# GUERNSEY

## Breeders' Journal

June 1, 1950

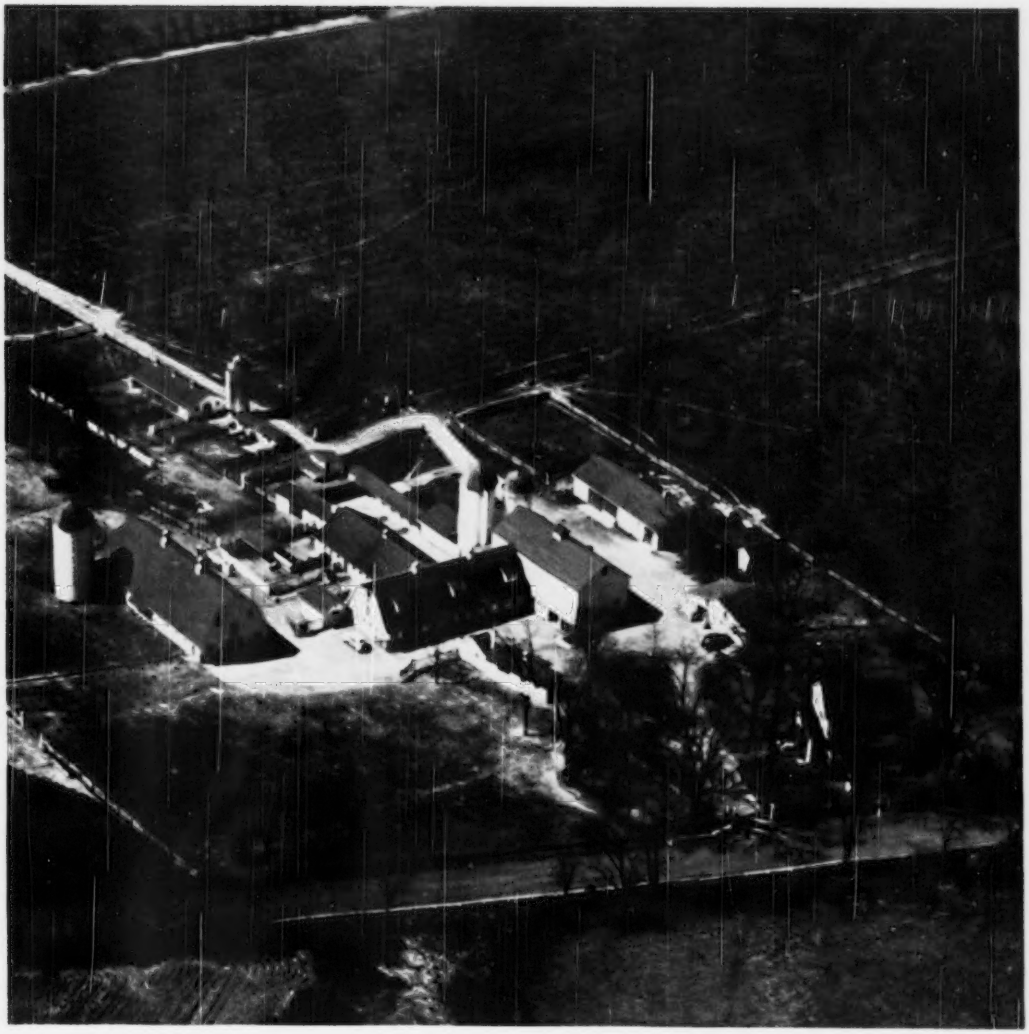

T. B. Accredited

Vaccinated and Vaccinated Approved No. A2027

# FOREMOST GUERNSEYS

Foremost Acme

*Foremost in Name and Breeding Fame*

## Foremost J. C.

*Is Coming Into His Own*

Langwater Foremost

### His First Heifers Freshen In June and July

**J. C.**

**FOREMOST J. C.**

His Dam: **Superb's Faithful**
9 A. R. records
3 consecutive 1000 pound records.
3 present day Class Leading places.

**His Full Sister**

**FOREMOST QUANTITY**

16047—737—G, 17978—861—DD
18288—874—B, 19067—842—6yrs—365
17776—803—7yrs—305C—3x, former Class Leader
18824—864—8yrs—365C

**FOREMOST COMET'S QUANTITY** →

10932—597—Jr2
13682—705—Jr3—365C

**His Maternal Sister**

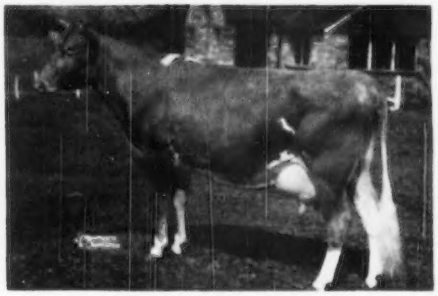

**FOREMOST J. C. sons are for sale carrying this high production inheritance.**

## FOREMOST GUERNSEY ASSOCIATION, INC.

**Hopewell Junction (Dutchess County), New York**

J. C. PENNEY, President

W. K. HEPBURN, Manager

# LANGWATER FARM

## *Goodbye and Good Luck to:*

LANGWATER PHIL, at his new home in Hope, Rhode Island, where he will be junior herd sire at A. R. and H. W. Young's Law-Will Farm. He will be used on the daughters of Langwater Talisman that are milking from 45 to 50 lbs. a day as first calf heifers on 2x milking. Phil is the fourth Langwater bull at Law-Will.

LANGWATER COOPER, delivered April 11, to the Cooper Farm, Townsend, Mass. He is the second Langwater bull selected by Mr. and Mrs. George Cooper.

LANGWATER COUNTRY KANSAS, shipped May 8, to Willard Lister, Ottawa, Kansas. This herd is mainly Levity breeding and was developed as the result of Mr. Lister's 4-H work.

LANGWATER OREGONIAN, on his way to L. L. Rumgay, Ingleside Farm, Oregon City, Oregon. The Ingleside herd has done well on test and classification. It is of Cherub breeding. This has nicked well with Langwater blood—Langwater Golden Bloom, 15178—1005—A, being out of a Cherub cow.

LANGWATER VEDETTE, purchased by John W. Clark, Abbot, Maine, at the Yankee Special Sale.

LANGWATER LUNA 2D, that topped the New England Sale at $1,650, going to Mr. and Mrs. Jacobson, Valleyrun Farm, Bedminister, Pennsylvania, where she will join her paternal sister, Langwater Gleam, also a son and grandson of Valencian, Langwater L'Aiglon and Langwater Kinsman.

GOLDEN GUERNSEY

# LANGWATER FARM

**North Easton, Massachusetts**

FEDERAL ACCREDITED NO. 78201 . . . MASS. BANG'S ACCREDITED NO. 116

JOHN S. AMES, Owner JOSEPH NAGLE, Herdsman HORACE M. CLARK, Manager

# HILL GIRT

*Home of*

## RIEGELDALE MELBA'S EMORY

**116 A. R. daughters, 28 A. R. sons**

The son of a great cow, Green Meadow Melba, 15342—963—Sr2—365, National Record, whose influence on the Guernsey Breed

***Grows Greater With Time***

### *Green Meadow Melba*

Born October 13, 1932
Sold for $8,600
Five of her progeny have sold for a total of $86,000. Dam of 8 daughters and 4 sons.

### *Riegeldale Melba's Emory, A. R.*

Born: August 20, 1937
Sold 1946 for $30,000. Record price of the breed for a 9-year-old bull.

At Hill Girt we have over 50 young daughters of Emory—the oldest just coming into milk are meeting our expectations.

We have reserved two sons of Emory, out of our two home-bred cows, Brandywine Truda, 15295—806—A, and Cherub's Dora of Hill Girt, 15064—836—AA.

In the coming months some of the better cows with records up to 828 lbs. fat are due to the service of Riegeldale Melba's Emory.

**HILL GIRT FARM · CHADDS FORD, PA.**

**Two miles south of Chadds Ford on Rt. 100**

H. G. Haskell, Owner — Stuart Malcolm, Herdsman — James H. Dodds, Supt.

# Guide To Buying...

## Advertisers' Index

Indicates advertiser is supporting Breed-milk Program.


Adohr Farms—Calif. 481
Alchrist Farm—Minn. 494
Alderney-Brooklawn Farms—N. J. 508
American Guernsey Cattle Club—N. H. 481
Anchor Serum Co.—Ind. 449
Anchor Point Farm—Wis. 456
Applebrook Farm—Pa. 486

Bacon, Ralph D.—Mass. 444
Beaver Brook Farm—Vt. 485
Ben Tulloch Farm—N. Y. 411
Big Springs Farm—Ind. 490
Boulder Bridge Farm Co.—Minn. III. Cover
Brae Bonnie Farm—Ohio 466
Brandtjen Farms—Minn. 509
Brockwell Farm—Wash. 482
Brown Co.—N. Y. 446, 447
Bryn Farm—Wis. 460
Burger's Place—Calif. 457
Burlingame, Field, Pierce & Brown, Inc.—R. I. 444
Burton Lane Farm—Ill. 451

Carlton Co. G. B. A.—Minn. 484
Charan Farm—Wis. 461
Charmel Farm—Pa. 477
Church Farm School—Pa. 502
Clear Springs Farm—N. C. 465
Clear View Farm—Md. 474
Clearview Farms—Maine 501
Clinton Farm—Minn. 486
Clover Lea Farm—Minn. 494
Coldsprings Farm—Pa. 544
Conde Milking Machine Co.—N. Y. 449
Conora Farm—Ohio 468
Crestwood Farm—Minn. 496
Crumdale Farm—Pa. 502
Curtiss Candy Co.—Ill. 506

Dana Co., C. H.—Vt. 484
Dandy Collar Co., Jim—Ill. 449
Darby Maple Farms—Ohio 466
Decell, Norbert L.—N. Y. 444
Douglaston Manor Farm—N. Y. 543
Dunn's Tour—N. Y. & Mass. 457

Eagle Valley Farm—Ind. 488
Eckman's Guernsey Farm—Kans. 473
Edisto Farms—S. C. 472
Elderbrook Farm—Wis. 460
Elmstead Farm—Mass. 504
Endean Farm—Mass. 502

Fairlawn Farms Co.—N. Y. 412
Fairview's Farm—Ohio 468
Fireside Farms—Ohio 468
Florham Farm—N. J. 406
Foremost Guernsey Ass'n., Inc.—N. Y. II. Cover
Forget Farm—Mass. 493
Fuller Farms—Ind. 488

Golden Arrow Farms—Ind. 448
Granger's Course in Auctioneering—Conn. 444
Grayce Farms—Pa. 471
Gray Haven Farm—Ohio 466
Greystone Farm—N. Y. 484
Guernadel Farm—N. C. 507
Guernsey Breeders' Journal—N. H. 484
Guernsey Service Bureau—Ill. 450

Hales & Hunter Co.—Ill. 448
Hall, Gordon—N. J. 440
Haven Hill Farms—N. H. 539
Hawkeye Guernsey Farm—Iowa 463
Hensiee Farms—Tenn. 498
Hermitage View Farm—Tenn. 499
Highland Farm—Minn. 495
High Mowing Farm—Vt. 458
Hill Girt Farm—Pa. 502
Housatonic Farms, Inc.—Conn. 459

Ideal Guernsey Farms—N. J. 510
Indiana Guernseys—Ind. 488-491
Iowa Guernseys—Iowa 463
Ithaca Sales and Pedigree Co.—N. Y. 516

Jardine, A.—Pa. 450
Johnston's Farm Supply—Minn. 448

Kansas Guernseys—Kansas 473
Ka-Wa Farms—Ind. 469
Kent Guernsey Farm—Ala. 459
Knightongale Farm—Md. 474

Laacke Co., R.—Wis. 448
Lake Delaware Farm—N. Y. 511
Langwater Farm—Mass. 401
Lansdowne Farms—Ky. 453
Laurel Locks Farm—Pa. 455
Lawguern Farm—Minn. 495
Law-Will Farm—R. I. 482
Lazy River Farms—Md. 453
Leeky, Glenn—Ohio 459
Lian Fair Farms—Pa. 409
Locust Grove Dairies—N. J. 476
Lyandale Farm—Ariz. 503

Maple Lane Farms—N. Y. 507
Maple Run Farm—Wis. 461
Maple View Farm—Wis. 460
Marlow Milking Machine Co.—Minn. 443
Maryland Guernseys—Md. 474, 475
Mathews Supplement—N. Y. 444
Maywood Farm—Pa. 515
Meadow View Farm—Minn. 494
Med-O-Dale—N. Y. 469
Merryman & Sons, Inc.—Md. 498, IV. Cover
Minnesota Guernseys—Minn. 494-496
Mt. Ararat Farms—Md. 500
Mulberry Hill—Md. 475

Near's Food Co.—N. Y. 445
North Farm—R. I. 479
Nutritional Research Assoc.—Ind. 443
Nyala Farm—Conn. 511

Osterlea Farm—Ohio 467
Outlook Hill Farm—Wis. 461
Overhill Farm—Ala. 453

Pate Sales Co.—N. J. 514
Pee Dee Farm—S. C. 455
Phillips Sales and Pedigree Co.—Wis. 504
Pleasantview Farm—Pa. 516

Quaker Oats Co.—Ill. 487

Rhoadsacres—Pa. 509
Rich Acres—Md. 474
Ridgewood Farms—Ind. 490
Riegeldale Farms—Ga. 540
Robin Roost Farm—Tenn. 499
Rosebud Farm—Iowa 463
Rovadale Farms—Pa. 459
Russellhurst Dairy—Wash. 483

Saddleback Farm—Vt. 497
Salley Sales Service—S. C. 478
Sanfadair Farm—Minn. 480
Seath and Shultz—N. H. 450
Shantituck Farm—Wis. 461
Shawnee Springs Farms—Mich. 485
Sheeks Farm—Minn. 496
Skagit County G. B. A.—Wash. 482
Sobelman Farms—Pa. 467
Spruce Shadows Farm—Minn. 470
Sterling Farms, Inc.—Conn. 517
Strohmeyer and Carpenter—N. Y. 450
Sunrise Farm—Kans. 473
Sunset View Farm—Pa. 516

Tomah Guernsey Farm—Wis. 460
Tom Cooper Farms—Okla. 512
Tormey, Lynthia Browning—R. I. 448
Transcript Printing Co.—N. H. 455

Undulata Farm—Ky. 485

Valley Gem Farms—Wash. 484
Valley Pride Farm—Wash. 483
Van Dyke Guernsey Farm—Minn. 495
Villa Crest Farm—Ind. 491

Wagner, Ralph—Wis. 461
Wakefield Farm—N. C. 513
Walker Farms—Miss. 454
Walker's Cloverland Dairy—La. 475
Walmar Farm—Kans. 473
Waukesha County G. B. A.—Wis. 456
Weber Central Dairy Ass'n., Inc.—Utah 457
Weber County G. B. A.—Utah 457
Wern Farms—Wis. 456
Western Guernsey Service—Calif. 444
Weston Mfg. Co.—Colo. 443
West Virginia G. B. A.—W. Va. 462
Wethersfield Farm—Mass. 518
Wetmore, Fred C.—Ohio 450
White Hall Farm—N. Y. 452
White Lick Farm—Ind. 489
Wilgorlan Farm—N. J. 441
Windy Hill Farm—Minn. 495
Wisconsin Guernseys—Wis. 460, 461
Witchwood Farm—Pa. 505
Woodacres—N. J. 439
Woodvale Farms—N. C. 469
Wychmere Farm—N. Y. 504

Yakima Valley—Wash. 483
Yellow Creek Meadow—Ind. 491
Yule Lane Farm—Wis. 461


## Chat . . .

Under "What the Cows Are Doing," in the May 1 Journal, on page 224, Ideal's Beacon's Cherie, owned by Jacob Tanis, Augusta, N. J., was credited with a total fat production of 628 lbs. This should have been 826 lbs.

Sharon Marie and L. Thomas Docter, 4-H members of Cherry Valley, Ill., have each recently registered a Guernsey for their first dairy heifer project. Sharon Marie, 13 years old, entered the Winnebago Essay Contest on "What 4-H Members Can Do To Further Democracy," and won first place, being awarded an electric sewing machine. Two years ago she entered the essay contest and placed second.

Jack Hall, a young Guernsey breeder at Fayetteville, Ark., is using bulls in the Arkansas Artificial Breeding Association, but is still doing a good job of line breeding. With a herd of 23 pure breds, he has five daughters of Riegeldale Majesty's Bravery, A. R., and eight daughters of Riegeldale Emory's Moonlight, A. R. This shows the cooperation between breeders and the Arkansas Breeding Association, and the effort of the Association to use the desired bulls as much as possible. Jack has developed his herd while attending the University of Arkansas, and is one of the promising young breeders in the state.

Dr. J. A. Sizer of Sweetwater, Tenn., has secured his first Guernseys, recently purchasing nine head of females at the Georgia State Sale. Clark Freeze, manager of Lynbeth Farms, assisted in the selection.


Entered as Second Class Matter, December 15, 1909, at the Post Office at Peterborough, New Hampshire, under act of March 3, 1879. Acceptance for mailing special rate of postage provided in section 1103, Act of October 3, 1917: Authorized August 9, 1918.

# We Eat More Dairy Foods

You are eating annually more dairy foods than you did 10 years ago. In 1949 the per capita consumption was 438 pounds compared with 389 in prewar, an increase of 49 pounds, or 13 per cent.

Ice cream consumption jumped from nine pounds per person in 1935-1939 to 15 pounds in 1949, or an increase of 67 per cent, to lead all other dairy foods for a spot on the family table. Cheese followed with a new consumption record of 7.1 pounds per person, an increase of 29 per cent. This was 50 per cent above the rate of consumption during the 1920's.

Milk and cream consumption per person rose 15 per cent in 1949 compared with the five-year period prior to World War II. Butter for cooking and spreads is on the upward swing. It showed a three per cent gain over the 10 pounds per person consumed in 1948, but the American consumer can eat six pounds more of butter annually to hit the 16.6 pound level of consumption in 1935-1939. During the war years government and rationing programs restricted the use of butter.

In 1949, dry whole milk usage increased nearly a pound and non-fat or defatted dry milk slightly more than five pounds per person over the consumption levels of the same dairy foods in 1935-1939.

Milk production jumped from the prewar mark of 109 billion pounds to 119 billion pounds in 1949, an increase of nine per cent. With milk the most widely used dairy food, about half of the milk volume from today's 24,625,000 cows is used for drinking and cooking. The other half is processed into butter, cheese, ice cream and a myriad of other products ranging from powdered milk to pharmaceuticals. The retail value of this annual output is estimated at $10 billion.

The consumption of dairy foods is influenced to some extent by price, but milk is less expensive than most other basic foods, according to the most recent information from the Bureau of Labor Statistics, U. S. D. A. For example, meat, poultry and fish are still up 131 per cent, but milk is up only about 67 per cent over prewar. All food prices are still approximately 108 per cent higher than prewar.

MILTON HULT
President, National Dairy Council

## *The Cover . . .*

*An View of Copper Gate Farms, Inc., owned by The Copper Gate Products Company, Basking Ridge, N. J., and managed by Alan Day. The herd is headed by Langwater Sagamore. The junior herd sire, Innisfree Coronation King, is a son of Willowmere Pearl that made three consecutive class leading records at Copper Gate, including 22546 lbs. of milk and 1071 lbs. of fat, 8yrs—365C.*


## The American Guernsey Cattle Club

**OFFICERS AND EXECUTIVE COMMITTEE**

R. F. Loree, Florham Park, N. J., President '53.
Kent B. Hayes, Oklahoma City, Okla., Vice-President 53.
John S. Ames, Boston, Mass., 2nd Vice-President '51.
Karl B. Musser, Secretary-Treasurer.
James B. Sweeney, Attorney.
George W. Emde, P. O. Box 319, Lodi, Calif. '52.
Granville H. Hibberd, Brooklandville, Md. '51.
George Watts Hill, 111 Corcoran St., Durham, N. C. '52.
Otto H. Liebers, Lincoln, Neb. '54.
J. W. McCoy, R. F. D., West Chester, Pa. '55.
J. M. McDonald, Cortland, N. Y. '55.
Gavin W. McKerrow, Pewaukee, Wis. '51.
R. H. McMurtrie, Huntingburg, Ind. '55.
Kenneth C. Price, Port Orchard, Wash. '54.
Fred C. Siems, Lebanon, Ind. '52.
G. B. Walker, Stoneville, Miss. '54.
Howard J. Ziegler, Clyde, Ohio '53.
(Year indicates Committee term expiration.)

**ADMINISTRATION**

Karl B. Musser, Secretary-Treasurer.
Robert D. Stewart, Asst. Secretary-Treasurer.
Elmer H. Shattuck, Purchases and Production.

**COMPTROLLER**

F. Russell Abbott.

**HERD REGISTER**

J. E. Cunningham, Director.
Floyd L. Greenburg, Asst.

**ADVANCED REGISTER**

C. M. Cummings, Director and Office Manager.
Clarence W. Greenie, Superintendent of A. R.
Carman B. Hill, Asst.
Irving E. Nichols, Superintendent of Performance Register and Pedigrees.

**GUERNSEY BREEDERS' JOURNAL**

Lincoln R. Lounsbury, Managing Editor.
Richard G. Price, Advertising Manager.
Ray L. West, Asst. Advertising Manager.

**PROMOTION**

E. W. Bunce, Director.

**EXTENSION**

Ballard K. Bennett, West Main St., Lebanon, Tenn.
George W. Chambers, Lewiston, Minn.
Henry T. Child, 34 Brainard St., Mount Holly, N. J.
R. L. Holden, Room 300, 125 North 4th Street, Lafayette, Ind.
J. McK. Jeter, Little Bldg., Second Floor, Box 162, Union, S. C.
Fred W. Madden, 423 East Main St., Grand Prairie, Tex.
Elmer J. Meadows, Room 302, Corbett Bldg., Portland 4, Ore.
Arthur W. Telfer, 429 Nedd Bldg., Salt Lake City, Utah.

**TYPE CLASSIFICATION**

L. V. Wilson, Excelsior, Minn.
C. B. Finley, Grimes, Iowa.

## Golden Guernsey, Inc.

**Officers**

R. F. Loree, Florham Park, N. J., President '53.
Kent B. Hayes, Oklahoma City, Okla., Vice-President '53.
Karl B. Musser, Secretary-Treasurer.
Robert D. Stewart, Asst. Secretary-Treasurer.
Vera B. Westover, Chief Accountant.

**Directors**

Gavin W. McKerrow, Pewaukee, Wis.
Fred C. Siess, Lebanon, Ind.

**Advisory Council**

Lloyd B. Wescott, Chairman, R. 3, Clinton, N. J. '51.
Oliver M. Burton, Lake Forest, Ill. '53.
W. W. Fitzpatrick, Quail Roost Farms, Rougemont, N. C. '51.
W. C. Locke, Kalamazoo, Mich. '52.
John Lyman, Middlefield, Conn. '53.
S. C. Price, Hazleton, Pa. '52.
Dudley P. Rogers, Danvers, Mass. '52.
Clarence Sheridan, Fond du Lac, Wis. '52.
A. Ralph Shoemake, Dayton, Ohio '53.
Harold Wakefield, Adohr Milk Farms, 1901 S. LaCienega Blvd., Los Angeles 35, Calif. '52.
E. C. C. Woods, Hanover, Va. '53.
John D. Worthington, Bel Air, Md. '51.
(Year indicates Council term expiration.)

**MILK MARKETING**

J. Frank Johnson, Director.
Peterborough, N. H.
Lucius P. Nanning, Asst.
Room 300, 125 North 4th St., Lafayette, Ind.
Michael Freedman, Asst.
Box W., Cornwall Ave., Cheshire, Conn.

**STATE REPRESENTATIVES**

CALIFORNIA

Frank A. Loughary, Sec., California G. C. C., Inc., Room 401, Calif. Fruit Bldg., Sacramento 14, Calif.

CONNECTICUT

Clair B. Sheldon, Field-Sec., Connecticut G. B. A., Box W., Cornwall Ave., Cheshire, Conn.

ILLINOIS

George A. Campbell, Jr., Field-Sec., Illinois G. B. A., Inc., 108 East Wilson Street, Batavia, Ill.

INDIANA

E. T. Wallace, Sec.
John H. Krauter, Field-man.
Ind. G. B. A., 821 Lafayette Life Bldg., Lafayette, Ind.

MARYLAND

Arthur L. Mulford, Field-Sec., Maryland G. B. A., 103 West Chesapeake Ave., Towson 4, Md.

MASSACHUSETTS

James E. Harper, Sec.
Massachusetts G. B. A., 146 Summer St., Boston, Mass.

MICHIGAN

A. P. Cole, Field-Sec., Michigan G. B. A., 212 Abbot Bldg., East Lansing, Mich.

NEW JERSEY

William M. Nulton, Jr., Field-Sec.
Courtlandt L. Terhune, Jr., Asst.
New Jersey G. B. A., New Jersey Agricultural Exp. Sta., New Brunswick, N. J.

NEW YORK

B. J. H. Rikert, Business Manager.
Maynard B. Abbott, Asst.
John A. Sims, Asst.
New York G. B. Co-Op., 1606 E. Erie Blvd., Syracuse, N. Y.

NORTH AND SOUTH CAROLINA

Mack H. Alman, Field Sec., North and South Carolina G. B. Associations, 114 Brookside Rd., Spartanburg, S. C.

OHIO

Robert W. Bishop, Field-Sec.
Ohio G. B. A., Public Sq., Wooster, Ohio.
H. E. Denlinger, Milk Marketing Representative.

PENNSYLVANIA

William H. Juzi, Field-Sec., Pennsylvania G. B. A., 1211 Payne-Shoemaker Bldg., P. O. Box 491, Harrisburg, Pa.
John B. Blyholder, Jr., Northeastern Fieldman, R. D. No. 1, New Cumberland, Pa.
Lloyd R. Eyler, Southeastern Field-man Pennsylvania G. B. A., 1211 Payne-Shoemaker Bldg., P. O. Box 491, Harrisburg, Pa.
Francis L. Fulton, Western Field-man, 404 Coulter Bldg., Greensburg, Pa.
Corey C. Garey, Jr., Field-man, Pennsylvania G. B. A., 1211 Payne-Shoemaker Bldg., P. O. Box 491, Harrisburg, Pa.
Samuel F. Meisenhelder, Field-man, Dover, Pa.

VIRGINIA

K. M. Maos, Field-Sec.
Stewart Rivers, Asst. Field-Sec.
Virginia G. B. A., 914 Capitol St., Room 903, Richmond, Va.

WISCONSIN

George D. Britts, Sec.
Maynard Matthys, Asst. Sec.
Wisconsin G. B. A., Box 14, Waukesha, Wis.



GUERNSEY BREEDERS' JOURNAL

Vol. 79 **Contents** No. 3

*For the Issue of June 1, 1950*


## FEATURE ARTICLES


Answers to Some Questions About Acetonemia—By Dr. R. C. Klussendorf ... 413
John Suglian Honored ... 415
Quail Roost Sale ... 416
Green Meadow Sale ... 417
Western Guernsey Classic—By A. W. Telfer ... 418
Idaho Invitational Sale—By Ray L. West ... 419
Guernsey Site Sale and 24th New England Sale ... 420
Missouri State Sale—By Fred W. Madden ... 421
Alabama State Sale—By Ballard K. Bennett ... 422
Judging Conferences ... 426


## DEPARTMENT INDEX


Advertisers' Index ... 403
Editorial Comment—We Eat More Dairy Foods—By Milton Hult ... 404
Changes Among the Leaders:
- Fairlawn Maxim's Happy Girl ... 429
- Cedarock Holli Sweet Alice ... 429
- Maple Lane Designer's Juanita ... 429
- Jaebardale Princess Sandra ... 430
- Adohr Lubas' Juanita ... 431
- Beau Janoca ... 432
- Madeline of Pleasant Point ... 433
- Elm Lea Guard's Elinor ... 433
- Eckman's Francine ... 433
- Enterprise Peter's Bess ... 434
- Alexander's Fred's Delight ... 434
- Deershorn Foremost Ann ... 435
- Goldie of Baroda ... 435

Applicants for Membership ... 436, 537
What the Cows are Doing in the Advanced Register ... 519—542
State Champions ... 530



Subscription Price: United States, South America and Central America, $2.00 for 1 year; $3.00 for 2 years; $6.50 for 5 years. Canada, 60c additional per year; Foreign, $4.50 per year.

CLOSING DATES FOR ADVERTISING COPY

**7th** of the month preceding for issue of the 1st.
**23rd** of the month preceding for issue of the 15th.

Published the first and fifteenth of each month by The American Guernsey Cattle Club, Peterborough, New Hampshire.



Copyright, 1950, by The American Guernsey Cattle Club.

THE DAUGHTERS OF FLYING HORSE SELECT'S COMMANDO ARE NOW SHOWING THEIR PRODUCTION.

FLORHAM C. CELIA, THE FIRST TWO-YEAR-OLD TO BE TESTED IN THE 365-DAY DIVISION HAS FINISHED WITH 12027 LBS. MILK AND 725 LBS. FAT IN SR2C (pending).

FLORHAM C. BEATRICE, ANOTHER DAUGHTER OF THE SAME BREEDING (OUT OF A FULL SISTER), HAS MADE 12646 LBS. MILK AND 650 LBS. FAT IN 324 DAYS AS A JUNIOR THREE-YEAR-OLD.

WE HAVE FOR SALE A SON OF EACH OF THESE COWS, BY FLORHAM POLLY'S PRINCE. PRINCE'S DAUGHTERS ARE NICE INDIVIDUALS WITH GOOD UDDERS AND ARE PRODUCERS. TWO HAVE JUST FINISHED WITH 11187 LBS. MILK, 554 LBS. FAT, SR2-365 (pending) AND 10402 LBS. MILK, 539 LBS. FAT, SR2-365C (pending).

WRITE FOR PICTURES AND PEDIGREES.

FEDERAL ACCREDITED HERD NO. 93802 . . . NEW JERSEY STATE HERD NO. 103

**MISS RUTH V. TWOMBLY, Owner**

**R. H. ALLEN, Manager**

*Florham Farm*

***MADISON, NEW JERSEY***

# WHERE *they are going!*

## [Guernsey Calendar]

### Sales . . .

June 1. New Hampshire Promotional Sale. Lancaster, N. H. Sale managed by Seath & Shultz Sales Service, Peterborough, N. H.

June 1. Pacific Northwest Sale, Portland, Ore. Sale managed by the Western Guernsey Service, 1311 South Pleasant Ave., Lodi, Calif.

June 1. Harledon Farm Reduction Sale, with consignments, Fairgrounds, St. Paul, Minn. Sale managed by Al Vary, R. R. 2, Sterling, Ill.

June 2. Complete Dispersal of Bonnibell Guernseys, Bonnibell Farm, Vancouver, Wash., Mr. and Mrs. B. Royce, owners. Sale managed by the Western Guernsey Service, C. W. Robinson, 1311 S. Pleasant Ave., Lodi, Calif.

June 2. Conover's Hightstown Guernsey Dairy Sale, Clifford L. Conover, Hightstown, N. J., owner, at Glenburnie Farm, Trenton, N. J. Sale managed by the Pate Sales Co., 2064 Lawrence Rd., Trenton 8, N. J.

June 2. Winlochan Farm Dispersal, Allison F. Fleitas, Greenville, Del., owner. Sale at Glenburnie Farm, Trenton, N. J., managed by the Pate Sales Co., 2064 Lawrence Rd., Trenton 8, N. J.

June 3. Cadiz Hills Farms Guernsey Dispersal, Hanna Coal Company, owners, Cadiz, Ohio. Sale managed by the Ohio G. B. A., Wooster, Ohio.

June 5. 7th Dairyland Sale, Waukesha, Wis. Sale managed by the Phillips Sales & Pedigree Service, Waukesha, Wis.

June 5. Bargar Farms Dispersal, Bargar Brothers, owners, Jefferson, Ohio. Sale managed by The Louis McL. Merryman & Sons, Inc., Sparks, Md.

June 9. Inland Empire Guernsey Cattle Club Pure Bred Sale, Deer Park, Wash.

June 12. Complete Dispersal of Sterling Farms, Inc., Stamford, Conn. Sale managed by the Pate Sales Co., 2064 Lawrence Road, Trenton 8, N. J., and The Louis McL. Merryman & Sons, Inc., Sparks, Md.

June 12. Willomac Complete Dispersal, Frank A. McCutcheon Kleinburg, owner, Oakville Sales Arena, Oakville, Ontario, Canada. Sale managed by Hays Ltd., Oakville, Ontario, Canada.

June 16. Eastern Maine Sale, Houlton, Maine. Sale managed by Seath & Shultz Sales Service, Peterborough, N. H.

June 17. Louisiana State Sale, Alexandria, La.

June 19. Bethany College Dispersal, Bethany, W. Va. Sale managed by the West Virginia G. B. A., Clarksburg, W. Va.

June 23. Ashe-Alleghany Sale, Laurel Springs, N. C.

June 24. River Lane Farm Dispersal, Earl J. Collins, owner, Dundee, Ill. Sale managed by the Phillips Sales and Pedigree Service, Waukesha, Wis.

June 26. Rock Springs Dispersal, Est. N. P. Gettys, owner, Camden, S. C. Sale managed by the Salley Sales Service, Orangeburg, S. C.

June 27. Washington County Sale, Washington, Pa. Sale managed by the Pennsylvania G. B. A., Box 491, Harrisburg, Pa.

July 6. 30th Special Guernsey Sale, (Night Sale), Lancaster, Pa. Sale managed by the Pennsylvania G. B. A., Box 491, Harrisburg, Pa.

July 20. Ohio State Guernsey Sale, Delaware County Fairgrounds, Delaware, Ohio. Sale managed by the Ohio G. B. A., Wooster, Ohio.

July 21. 29th Glenburnie Sale, Glenburnie Farm, Trenton, N. J. Sale managed by the Pate Sales Co., 2064 Lawrence Rd., Trenton 8, N. J.

July 27. 31st Special Guernsey Sale, Lancaster, Pa. Sale managed by the Pennsylvania G. B. A., Box 491, Harrisburg, Pa.

Aug. 1. Mid-Summer Milk Sale, Old Farms, Farmington, Conn. Sale managed by Seath & Shultz Sales Service, Peterborough, N. H.

Aug. 7. Maine State Sale, Augusta, Maine. Sale managed by Seath & Shultz Sales Service, Peterborough, N. H.

Aug. 12. Shoals Falls Reduction Sale, with Consignments, Hendersonville, N. C. Sale managed by Seath & Shultz Sales Service, Peterborough, N. H.

Aug. 14. Louis Merryman's 75th Sale, Maryland State Fairgrounds, Timonium, Md. Sale managed by The Louis McL. Merryman & Sons, Inc., Sparks, Md.

Aug. 16. Dinnerbell Farm Dispersal, L. E. Kincaid, owner, Fishers, Ind. Sale managed by The Russell George Sales Service, Lebanon, Ind.

Aug. 17. Tidewater Guernsey Breeders Sale, Fairgrounds, Warsaw, Va. Sale managed by the Virginia G. B. A., 914 Capitol Street, Room 903, Richmond, Va.

Aug. 18. Rolling Hills Dispersal, Baskerville, Va., Herbert Gordon, owner. Sale managed by The Virginia G. B. A., Inc., 914 Capitol St., Room 903, Richmond, Va.

Aug. 25. Third Franklin - Burkeville Sale, Burkeville, Va. Sale managed by The Louis McL. Merryman & Sons, Inc., Sparks, Md.

Aug. 26. Willowmere Farms Dispersal, B. F. Salsbury, owner, Fairfax, Va. Sale managed by The Louis McL. Merryman & Sons, Inc., Sparks, Md.

Aug. 28. Tennessee State Sale, Fairgrounds, Nashville, Tenn. Sale managed by the Salley Sales Service, Orangeburg, S. C.

Sept. 4. Mile-High Colorado Invitational Guernsey Sale, Greeley, Colo. F. C. Kay, Pueblo, Colo., sale manager.

Sept. 9. Southeastern Guernsey Sale, Valdosta, Ga. Sale managed by the Salley Sales Service, Orangeburg, S. C.

Sept. 9. Fourth Annual Sale of the Utah G. B. A., Ogden Coliseum, Ogden, Utah. Sale managed by Cliff J. Smout and J. Mack Rasband, North Ogden, Utah.

Sept. 13. 26th Vermont Guernsey Sale, Fairgrounds, Rutland, Vt. Sale managed by Dunn & Harwood, Schoharie, N. Y., and Cordaville, Mass.

Sept. 13. Fourth Annual Western New York Sale, Fairgrounds, Little Valley, N. Y.

Sept. 15. 8th Ohio Classic Sale, Fairgrounds, Columbus, Ohio. Sale managed by the Ohio G. B. A., Wooster, Ohio.

Sept. 18. New York State Sale, Rhinebeck, N. Y. Sale managed by The Louis Mc. Merryman & Sons, Inc., Sparks, Md.

Sept. 20. Minnesota State Sale, Fairgrounds, St. Paul, Minn.

Sept. 23. Fourth Happyholme Invitational Sale, at the Farm, Lodi, Calif. Sale managed by the California Guernsey Cattle Club, Inc., Room 401, California Fruit Bldg., Sacramento, Calif.

Sept. 23. Third Annual Mohican District Sale, Fairgrounds, Cobleskill, N. Y.

Sept. 25. Sale, managed by the Salley Sales Service, Orangeburg, S. C.

Sept. 27. Essex County Fall Sale, Turner Hill Farm, Ipswich, Mass. Sale managed by Seath & Shultz Sales Service, Peterborough, N. H.

Sept. 28. New Hampshire State Sale, Putnam Hall, Durham, N. H. Sale managed by Seath & Shultz Sales Service, Peterborough, N. H.

Sept. 29. Fourth Riegeldale Farm Sale, Trion, Ga. Sale managed by The Louis McL. Merryman & Sons, Inc., Sparks, Md.

### Meetings and Shows . . .

June 19. Saginaw Valley G. B. A. Field Day, Elmer F. Frahm's Elmwood Farm, Frankenmuth, Mich.

June 21. North Central Illinois Type School, George J. Montavon Farm, West Brooklyn, Ill.

June 22. Illinois Valley G. B. A. Type School, Ger-Gar Farm, Canton, Ill.

June 27. East Central Illinois Type School, Raymond Green's Maple Grove Farm, Gibson City, Ill.

July 7. Virginia State Field Day, Ellerslie Farm, Petersburg, Va.

July 19. Okaw Valley G. B. A. Parish Show, Fairgrounds, Altamont, Ill.

July 29. District Show at Annville, Ky.

Aug. 5. East Central Illinois Parish Show, at the Park, Cissna Park, Ill. Prof. C. S. Rhode, University of Illinois, judge.

Aug. 10. North Central Illinois Parish Show, Princeton, Ill.

Aug. 18. New Jersey G. B. A. Annual Show, Glenburnie Farm, Trenton, N. J.

Aug. 23. Bucks County, Pa., Parish Show.

Aug. 29. First Pennsylvania Guernsey Show, Sales Pavilion, Lancaster, Pa.

Sept. 2. Southampton Parish Show and State Guernsey Show, Franklin, Va.

Maine Parish Shows

June 8. Southern Parish Show, C. F. Ryan Farm, Westbrook.

June 9. Western Parish Show, Farmington Fairgrounds, Farmington.

June 10. Eastern Parish Show, Bangor Fairgrounds, Bangor.

Hilton Boynton, University of N. H., judge of all three shows.

Minnesota Parish Shows

June 5. Parish Show at Lewiston.

June 6. Parish Show at Albert Lea.

June 7. Carver County Parish Show.

June 8. Central Minnesota Parish Show.

June 9. Lakes Region Parish Show.

June 10. Parish Show at Barnum.

June 12. Twin-City Area Parish Show.

### Classification Schedule

The following classification schedule has been arranged by field territory:

| DATES | TERRITORY | FIELD REPRESENTATIVE |
|---|---|---|
| June 5-June 17 | Connecticut, Maine, Massachusetts, New Hampshire, Rhode Island, Vermont | Peterborough Office |
| July 5-July 15 | Florida, Georgia, North Carolina, South Carolina, Virginia, West Virginia | J. McK. Jeter |
| August 1-August 12 | Colorado, Idaho, Montana, Oregon, Utah, Washington, Wyoming | Elmer J. Meadows<br>A. W. Telfer |
| October 16-October 21 | Alabama, Kentucky, Louisiana, Mississippi, Tennessee | Ballard K. Bennett |

Write for application blanks to The American Guernsey Cattle Club to have your herd classified.

Fall dates will be given later.

R. D. Stewart

# TALKING IT OVER

### 1950 National Junior Guernsey Show

THE second National Junior Guernsey Show will be held in connection with the National Dairy Cattle Congress, Waterloo, Iowa, September 30—October 7. The classes are the same as for the 1949 show.

There are a few minor changes in the rules. The complete regulations covering the Junior Show are as follows:

1. The American Guernsey Cattle Club has appropriated $3,000 for the National Junior Guernsey Show, of which $600 is offered in premiums and the remainder available for transportation of entries. Fifty dollars is allowed per state for transportation of entry or entries from Illinois, Indiana, Iowa, Kansas, Michigan, Minnesota, Missouri, Nebraska, Ohio, and Wisconsin. Seventy-five dollars is allowed each other state for transportation of entry or entries. This money is payable to the state Guernsey Breeders' Association after entry or entries are exhibited.

2. Rosettes will be awarded in each class.

3. Registered Guernsey females regularly enrolled in project work and owned by FFA or 4-H members are eligible for competition and are to be shown by the owner. Title must show on the registration certificate in the name of the FFA or 4-H member. (In the case of parent-child partnerships, an affidavit submitted by the supervising county agent or vocational agricultural teacher shall establish ownership of the project.) Entries in Class No. 3 must be owned by the exhibitor prior to the date the animal was two years of age as shown on entry certificate. Each exhibitor is limited to one entry in a class and total of two entries.

4. Each state is allowed a combined total of three entries to compete for premium money.

5. The state Guernsey Breeders' Association, in cooperation with the state FFA and 4-H authorities, is responsible for selections of entries from their state.

6. Each state Guernsey Breeders' Association is responsible for having entries made by September 7, 1950, except where state shows come later, but entries must be postmarked before September 22, 1950. The earlier date will assure publication in show catalog. Mail entries to Dairy Cattle Congress, Waterloo, Iowa.

7. The first five animals in each class will automatically be eligible to compete in the open show. If an entry in the Junior Show is a candidate for the state herd in the open class, it should be entered in the individual open class on National Dairy Cattle Congress official entry blank and accompanied by $3.00 fee for exhibitor's ticket. (The fee will be returned if the entry is among the first five placed in the Junior Show.) There is no entry fee or exhibitor's ticket charge for Juniors entering only in the Junior Show.

8. Health requirements are the same as open show.

9. Entries should be stabled on the grounds by 9 A. M., September 30, 1950.

10. Housing will be available September 29—October 4, inclusive, in a dormitory operated under the supervision of the Y. M. C. A., in a permanent structure provided by the Dairy Cattle Congress for boys having entries in this show. The building is heated and comfortable with all modern facilities. Beds with mattresses are provided. Arrangements have been made with the Waterloo Y. W. C. A. to provide sleeping quarters for the girls.

11. The American Guernsey Cattle Club will not be liable for safety of animals or exhibits, exhibitors or their employees against robbery, damage by fire, accident, or any other cause.

12. Junior Show entries will be judged October 3, 1950.

PREMIUMS

Class No. 1—Heifers born July 1, 1949, to February 28, 1950—1st, $25, 2nd, $20, 3rd, $20, 4th, $15, 5th, $15, 6th, $12, 7th, $12, and 8th through 15th, each $10. Class No. 2—Heifers born July 1, 1948, to June 30, 1949, not in milk (heifers that have freshened must show in Class No. 3)—1st, $25, 2nd, $20, 3rd, $20, 4th, $15, 5th, $15, 6th, $12, 7th, $12, and 8th through 15th, each $10. Class No. 3—2 Years and Over (cows born before July 1, 1948)—1st, $25, 2nd, $20, 3rd, $20, 4th, $15, 5th, $15, 6th, $12, 7th, $12, and 8th through 15th, each $10. Class No. 4—Grand Champion and Reserve Grand Champion—(the first and second prize winners will compete)—Champion—Trophy and Rosette, Reserve Champion, Rosette.

### *Sale Flashes!*

THE Eastern Guernsey Sale, held at Trenton, N. J., averaged $895 for 61 head. The top was Coldspring's B. R. Forcaster, purchased by Western Glow Farms, Inc., Bow; Brockwell Farm, Bow; Aldarra Farms, Seattle; Price's Golden Guernsey Dairy, Port Orchard, and Graysmarsh Farm, Sequim, Wash.

Forty head at The Guernsey Sale, Trenton, N. J., averaged $2,626. Coldspring's Beauty's Noble King topped the sale at $29,000, purchased by L. B. Wescott, Clinton; D. C. Riker, Long Valley, and Dunwalke Farms, Inc., Far Hills, N. J. This is the highest priced bull calf since Florham Leader sold for $25,000 in 1919.

The top sale of all time for all dairy breeds was the McDonald Farms Sale when 45 head sold for an average of $3,503. McDonald Farms High Noble Peer went to Charles Melenyzer, Belle Vernon, Pa., for $21,000, while McDonald Farms Pre Karen sold to E. B. Henslee, Kingston Springs, Tenn., for $17,000. Seven McDonald bulls sold for $55,100, an average of $7,871 per head.

## 25 Years Ago

THE National Guernsey Sale of 1925 was held in Trenton, N. J., under the management of Leander F. Herrick. The 75 head offered brought an average of $1,167.06. H. A. Andrus, Bournedale, Millerton, N. Y., bought four head for $15,700; George W. St. Amant, East Falmouth, Mass., purchased the top, Ultra Celia, for $9,500; and B. D. Miller, Homestead Farms, Honesdale, Pa., bought 12 head for $15,125 to add to his new herd.

The annual meeting of The American Guernsey Cattle Club was held at the Hotel Commodore, New York City, on May 13. The stenographic report shows that a total of 29,098 animals were registered and 25,131 were transfered during the year. There were 1,996 Advanced Registry certificates issued, or a decrease of 9.04 per cent over the previous year. A long discussion was held during the meeting on the Triple Letter Class and the Executive Committee requested the Journal to publish a class leader page on this division. Robert Scoville was reelected president.

***Our Senior Herd Sire –***

# COLDSPRING'S BEAUTY'S COUNT

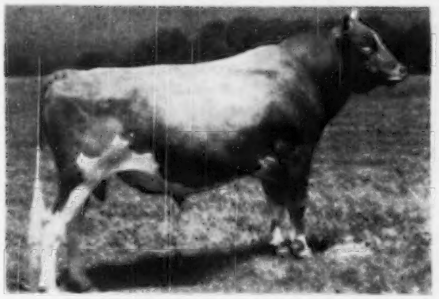

**5 A. R. daughters**

LLAN FAIR COUNT'S BESS
14170—690—Sr2—365C (pending)

LLAN FAIR COUNT'S VERNA
12619—660—Jr2—365C (pending)

LLAN FAIR COUNT'S JULE
13143—632—Jr2—365C

LLAN FAIR COUNT'S JOYCE
10885—619—Jr2—365C (pending)

LLAN FAIR COUNT'S LINDA
13804—616—Jr2—365C (pending)

Sire:

**Coldspring's Beauty's Hardwick**
24 A. R. daughters, 6 P. R. sons
Full brother to Coldspring's Hardwick's Beauty (E '47-'48-'49)
14492—642—B, 17175—825—A
Full brother to Coldspring's Hardwick's Beth (VG '47-'49)
13303—593—Jr2, 17935—837—Sr3
COLDSPRING'S BEAUTY'S BETTINA
11566—580—Jr2C, 11977—602—Jr4C
16211—758—5yrs
COLDSPRING'S BEAUTY'S JESSICA (VG '47)
10743—582—Jr2C, 12527—685—Jr3C
HARDWICK'S BETSY OF ROVADALE
16301—676—Jr2

Dam:

**Coldspring's Romulus' Bunny** (E '47-'48-'49)
12525—646—Jr2C, 12912—705—Sr4C
Full sister to Coldspring's Romulus' Beauty (E '47-'49). Sold for $16,500, Guernsey, 1946. Dam of Coldspring's Beauty's Bonnie, 12800—597—Jr2C. Dam of Coldspring's Noble's Brilliant, sold for $8,500 to Langwater, 1947 Guernsey Sale. Dam of Coldspring's Bunny's Predictor, sold for $5,200 in 1948 Guernsey Sale.

*Class Leader

**Hardwick's Royal**
59 A. R. daughters, 16 A. R. sons
5 over 800, 18 over 700, 31 over 600, 53 over 500 lbs.
COLDSPRING'S HARDWICK'S MAY (VG '47)
13885—762—E, 17441—841—A
COLDSPRING'S HARDWICK'S BEAUTY (E '47-'48-'49)
14492—642—B, 17614—824—6yrs
COLDSPRING'S HARDWICK'S LEIDA (VG '47)
13979—717—E, 14634—724—BB, 17207—828—A
COLDSPRING'S HARDWICK'S BETH (VG '47-'49)
13303—593—Jr2, 17935—837—Sr3
COLDSPRING'S HARDWICK'S CORA (VG '47-D '49)
11108—574—GG, 15732—819—Sr4

**Vallevue Butterfat Beauty** (E '47-'48)
11994—619—GG, 16578—831—A, 18914—937—AA
6 A. R. daughters (3 Excellent), 3 A. R. sons.
COLDSPRING'S ROMULUS' BEAUTY (E '47-'49)
10783—609—GG, 14374—746—C
Sold $16,500, Guernsey Sale, 1946
COLDSPRING'S ROMULUS' BUNNY (E '47-'48-'49)
12525—646—Jr2C, 12912—705—Sr4C

**Langwater Romulus**
57 A. R. daughters, 28 P. R. sons
1 over 800, 11 over 700 lbs.
Full brother to Langwater Countryman, sire of Langwater Venus *19999—1011—Sr3.
COLDSPRING'S ROMULUS IRIS (VG '47-'49)
16025—746—FF, 18738—869—Sr4C

**Vallevue Butterfat Beauty**
(continued from above)
COLDSPRING'S HARDWICK'S BEAUTY (E '47-'48-'49)
14492—642—B, 17614—824—6yrs
COLDSPRING'S HARDWICK'S BETH (VG '47-'49)
13303—593—Jr2, 17935—837—Sr3
COLDSPRING'S NOBLE'S BEAUTY (VG '47-'49)
10437—563—Jr2, 12999—738—Sr3C

**DAM'S FULL SISTERS**

**COLDSPRING'S ROMULUS' BUNNY**
12525—646—Jr2C, 12912—705—Sr4C
E '47-'48-'49

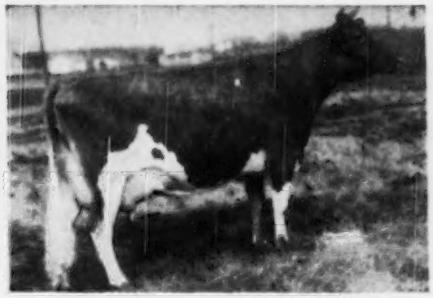

**COLDSPRING'S ROMULUS' BEAUTY**
10783—609—GG, 14374—746—C
Sold for $16,500. E '47-'49.

## LLAN FAIR FARMS — Pine Grove, Pennsylvania

Farms located 10 miles southwest of Pottsville, Pa., near Freidensburg (Pa. Route 443)

WILLIAM L. JONES, Owner — Telephone Auburn 44R24 — HARVEY C. DREIBELBIS, Manager

# So We're Told [Chat]

In recognition of the achievement of developing their herd to a yearly production average of 475 lbs. of fat on twice-a-day milking, the Purebred Dairy Cattle Association has added the Presbyterian Orphanage's Sunnen Farm at Farmington, Mo., to its National Honor Roll. This Guernsey herd originated from a foundation of 10 cows purchased in 1945 from Sunnymede Farm, Bismarck, and three cows purchased from The Home For Aged Baptists, Ironton. L. G. Asher is manager of the herd.

Dairymen's Association, Ltd., a division of Creameries of America, Inc., that is selling GOLDEN GUERNSEY milk in Hawaii, recently ran an extremely interesting series of advertisements. One advertisement was on the Golden Anniversary year of the Dairymen's Association organization, and two on a contest to name a new calf. The calf, born in 1950, was chosen as Miss GOLDEN GUERNSEY, and the contest was for the best name.

James DeNormandie, Guernsey breeder and dairyman from Lincoln, Mass., has been elected president of the Massachusetts Selective Breeding Association, Inc., for the coming year. "Jim" uses artificial breeding in his own herd and has been active in organizing the association and following its progress since its start.

Joe Livingston, son of Mr. and Mrs. Dallas Livingston, was among five Indiana 4-H club members who received awards for outstanding 4-H club dairy work. Joe received a bronze plaque and a $25 savings bond. The awards were made by the National Dairy Products Association and Indiana dairies and creameries, and the winners were honored at a dinner at Indianapolis.

Joe, a junior in Hillsboro school, is president of his local 4-H club and is a junior leader. He has completed 21 projects with 51 exhibits at county and state fairs.

W. T. McClelland, Shamrock Dairy, Tucson, Ariz., is finishing an extensive addition to his dairy plant. Mr. McClelland started years ago with a horse and wagon to deliver milk in Tucson. Today, he has one of the most modern dairies in the city.

Mrs. Zola Hickman, of the Wicks-Hickman Lumber Company, Jackson, Miss., has secured her first Guernseys, recently purchasing five head from the Glade Valley School near Ashville, N. C. A. D. Wicks of Jackson, was instrumental in securing these cattle for Mrs. Hickman.

Delbert Kingston, manager of Curtiss Candy Company Farms, Cary, Ill., spent two days with The American Guernsey Cattle Club in Peterborough. Mr. Kingston explained in detail the operation of their artificial insemination business and stated that they plan on servicing 70,000 cows during 1950. They have already sent semen to 40 of the 48 states.

Mrs. W. R. Vallot actually is the general farm manager for Red Vallot, and according to E. W. Neasham, she must also be given credit for preparing the sale catalog for the Annual Louisiana Heifer Sale. Apparently, she must also be a good cook, for Mr. Neasham was of the opinion that if he didn't give her some recognition for her good work, he might not be able to receive coffee when ever he visited the Vallots. In all seriousness, Mrs. Vallot has done much to help whenever and wherever she can, and all of Louisiana's Guernsey breeders appreciate this fact.

R. H. McMurtrie, Huntingburg, Ind., recently gave an interview to Maurice Early of the Indianapolis Star. Mr. McMurtrie is first vice-president of the Indiana State Chamber of Commerce and president of the Huntingburg Furniture Company. The interview was on the furniture market. Besides his interest in furniture, Mr. McMurtrie is a member of the Executive Committee of The American Guernsey Cattle Club, and president of the Indiana State Guernsey Association and an active leader.

Herman F. Jones, Harlingen, Tex., has a good cow family developed from his cow, Alice's Luella. "Luella" completed an A. R. record of 14031—748—B, in 1942, which is the highest record made in Texas. At the present time this cow has three good daughters and two granddaughters in the Jones' herd.

Pancourt Brothers and Newland, Riverside Farm Dairy, Garberville, Calif., recently purchased from Matapa Guernsey Farm, owned by Mr. and Mrs. John Equi, Penngrove, Calif., two heifers and two cows as a part of their foundation herd. They included two daughters of Matapa Prophet's Lou-Boy, that were full sisters, and two daughters of Matapa Goldie's El Toro, also full sisters. The new partnership is made up of C. L. and C. A. Pancourt and T. J. Newland.

With the sale of Central Dairies, Inc., in Phoenix, Ariz., to the Carnation Company, goes the passing of the horse-drawn delivery wagons—long a Phoenix tradition. The cattle have been dispersed and for the first time in many years the Gear family is out of the dairy business. Hubert Gear, however, long associated in the family business built by his father, still has two Guernsey females. Knowing Hubert and his interest in Guernseys we predict it will not be long before he is back in the breeding end of the business again.

Gilbert J. Kraus, Sugar Bottom Farm, Furlong, Pa., recently added 10 animals to his herd. These animals were purchased from Hominy Hill Farms, Colts Neck, N. J., who have been forced to cut down their herd size following the loss of their test barn. These five cows and five heifers add to the rapidly expanding "Sugar Bottom" herd that is being built on Green Meadow bloodlines.

White Hall Farm, Brockport, N. Y., owned by Fred H. Gordon, and managed by Elmer Ash, recently sold five head of cows to Carl Hugo Pederson and Son, Penn Yan, N. Y. One of the cows was a daughter of Langwater Merry Pal, three were daughters of Langwater Grenadier and the other was a daughter of Silver Forest Attention. Three of the cows were bred to Nodrog Ambition, junior herd sire at White Hall Farm.

Kenneth Smock, KenVer Farm, Noblesville, Ind., has sold his farm to H. F. Krimendahl, owner of Sun-Blest Farm, Celina, Ohio. Gayle Bowen, manager for Mr. Krimendahl, has recently moved to the new location and the Smocks have purchased a new farm. The new KenVer Farm address is 4955 East 75th St., Indianapolis, R. R. 13. This farm is one-half mile east of Road 37 on 75th St. where the farm buildings are being completely remodeled to accommodate a herd of about 70 KenVer Guernseys.

The Med-O-Pure Dairy recently introduced their new dairy equipment and Homogenized GOLDEN GUERNSEY milk with a full-page advertisement in the Washington C. H. Record-Herald of January 18. The evening before, the entire staff including the officers, drivers, plant men, and office girls, held a meeting.

# *The Juvenile Get Is Pleasing—*

## McDonald Farms Juvenile

### A Double Grandson of FOREMOST PREDICTION

**His Sire**

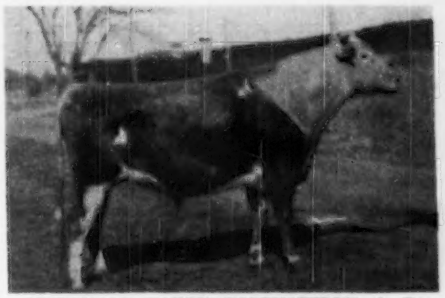

**McDONALD FARMS DISTINCTION, A. R.**
Sire: Foremost Prediction, A. R.
Dam: Aiyukpa L. Queen
11177—653—G

**His Dam**

**McDONALD FARMS DOROTHEA**
12024—604—G, 14668—705—AA
1st Prize, 2-year-old, New York State Fair, 1941
Member 1st Prize 3 Generation Group, National, 1941.

**His Maternal Granddam**

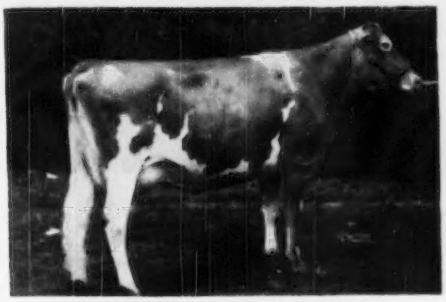

**DOROTHEA OF OLENTANGY**
10348—585—DD. E '47-E '48
1st Prize, 3-year-old, National, 1938
2nd Aged Cow, National, 1940

JUVENILE has had two daughters freshen on the farm now. One, BEN TULLOCH DOROTHEA has 11641—612—352 days, Jr2, the other, BEN TULLOCH J. FAITH has 3527—142 in 74 days as a Jr2, and is still milking 51 lbs. per day.

A daughter of JUVENILE sold for $1,000 at the First McDonald Sale to Mt. Ararat Farms, Port Deposit, Md.

A JUVENILE daughter, BEN TULLOCH MATILDA was 1st Prize Heifer, South Central Field Day, 1948, and 1st Prize Heifer, Junior Champion, South Central Field Day, 1949.

We now have 22 young daughters of JUVENILE in the Ben Tulloch herd, with many more good cows due to him.

**Just one JUVENILE son left for sale at present.**

## BEN TULLOCH FARM - Millbrook, New York

T. B. ACCREDITED 511466 . . . STATE BANG'S FREE A1167

JOHN W. HANES, Owner — GEORGE KENNEDY, Herdsman — THOS. W. PRENTICE, JR., Manager

# FAIRLAWN GUERNSEYS

CONGRATULATE

PAUL M. JONES, Mount Ephraim Farm, Snow Hill, Md.,
and TONY JARDINE (Consultant) on the purchase of:

## *Fairlawn Charlotte's Actor*

By FAIRLAWN PEERLESS ACTOR, A. R.

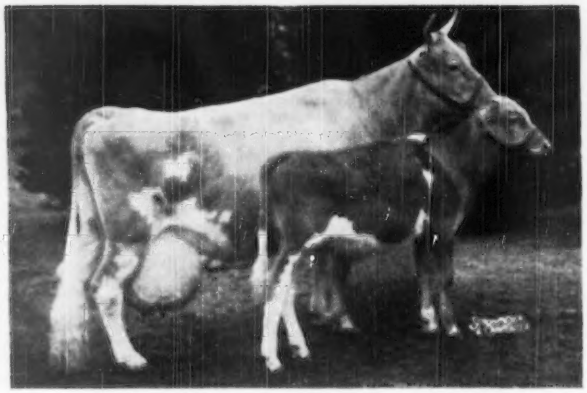

**Douglaston King's Charlotte and her son**
*15228—828—Sr2—365C
19751—988—AA (former Class Leader)

Charlotte's Actor will be bred to the many fine cows and daughters of Gardenville Coronation Prince that make up the fine herd of Mr. Jones, located on the Chesapeake Bay.

Actor should do a fine job in his new home, with the daughters of Prince, as Prince is a grandson of Old Charlotte—this making an intense line-bred breeding program.

## FAIRLAWN FARMS COMPANY

**King Street—Just off the Merritt Parkway**

S. L. KATZ, Owner
T. B. ACCREDITED No. 511540

**PORT CHESTER, NEW YORK**
SAM PIKE, Herdsman
TELEPHONE—OFFICE 5-1936

DR. E. B. HOPPER, Manager
BANG'S ACCREDITED No. 2696

# Answers to Some Questions About ACETONEMIA

## Preventive Measures and Treatment

By
Dr. R. C. Klussendorf
Chicago, Ill.

ACETONEMIA is one ailment always mentioned when breeders of dairy cattle talk over herd health problems. A survey of what has been written during the past 10 years can only be called a study in confusion. Half truths and twisted facts have been quoted and repeated so often that many statements are misleading and muddled. It is hard to discuss this subject except by asking some basic questions and finding answers which will distinguish between what we know, what we think we know, and what we do not know.

*Is acetonemia a new disease?* No. The nervous form was first described in 1849. Additional reports appear frequently throughout the past 100 years.

*Is this an important disease?* Yes. Dairymen everywhere are talking about acetonemia or ketosis—the increasing number of cases seen, the greater difficulty of recognizing the condition, and the frequency with which treatment fails or succeeds very slowly.

*Are only dairy cattle affected?* No, but it is a more serious problem with dairy cattle than with beef cattle and sheep, which also may have acetonemia. For this discussion, only dairy cattle will be considered.

*What does acetonemia cost dairymen?* The complete cost in dollars is not available. Even accurate estimates are impossible, because losses must be computed in reduced milk production and shrinkage in body weight. The losses from animals which die are secondary, because they occur infrequently. And just to complicate the situation still more, the expense of treatment should be considered, not only for the animals which recover, and come back to the milking line, but also for those which linger unproductively for weeks and are finally sent to slaughter—where they yield almost no salvage.

If all these losses could be computed in dollars, and added to the losses from cases which are never diagnosed or treated, the sum would certainly be large.

*Just what is acetonemia, or ketosis?* It is a digestive or metabolic disturbance caused by an abnormal concentration of the ketone bodies which are by-products or leftovers from the utilization of body fat. These ketone bodies are: acetone, acetoacetic acid, and beta-hydroxy-butyric acid. It is not an infectious disease, and even the best quarantine will not protect against it.

*When does acetonemia develop?* Most often, soon after calving, in cows that have been exceptionally well fitted and then lose weight fast. In fact, starvation just before and just after calving seems to be a contributing if not a primary cause, because it hurries the use of body fat to initiate and maintain milk production.

### Complications are Frequent

*Can the breeder recognize this condition?* Yes, and no. When present in its typical and uncomplicated form, acetonemia is easily recognized by its three common symptoms: (1) abrupt drop in milk production, (2) alarmingly rapid loss of weight, (3) drowsiness. When complicated by some other ailment, as it usually is in many herds, additional symptoms mask or overshadow those of acetonemia.

*What are some of the complicating symptoms?* One of several from the following group may be observed, and the frequency of such abnormal behaviors keep increasing year by year. The primary signs of acetonemia may be accompanied and obscured by any assortment of the following: excitement, sometimes suggesting rabies; circling in the stall or yard; pressing forward against the manger, partition, or wall; walking on the knees; arching the back and hanging the head; lack of appetite; passing feces that are dry, hard, and coated with mucus; excessive licking of the body or a wall; a dull and sleepy eye; depraved appetite (chewing bones, boards, etc.); nibbling at feed, bedding, manure, and other material; a gaunt, shriveled, and "tucked up" appearance; a dry, hard, thick skin; and extreme pain from merely touching some part of the body.

Trying to select the important symptoms from that list makes the diagnosis difficult, and usually calls for the services of a veterinarian without delay.

*How can the veterinarian be sure?* He sees many more cases than any breeder, and he has been training for years to see and recognize ALL symptoms and abnormal actions so that they can be fitted together to point to the real

cause of trouble. He can also test the urine for additional information.

*What is this urine test?* Really, there are two tests which may be used. One is known as the Rothera test for the by-products or leftovers from fat metabolism which are, apparently, responsible for acetonemia. Three of these substances are recognized. As a group, they are called the ketone bodies, and their names will bear repeating—acetone, acetoacetic acid, and betahydroxybutyric acid.

The other is known as the Sulkowitch test for calcium, and will tell when milk fever is present as a complicating condition.

*Where are the ketone bodies formed?* In the liver, primarily, if not exclusively. Here they enter the blood stream, and some are promptly filtered out by the kidneys and eliminated in the urine. But there is a limit to how rapidly the kidneys can perform this work, and when ketone bodies are being formed at an unusually rapid rate they circulate to all parts of the body in the blood. They will then be found in the milk and in the air exhaled from the lungs, as well as in the urine.

*How are the ketone substances formed?* The theory most widely accepted at the present time is that they are always formed when body fat is removed from the storage depots in the tissues, because there is no provision for completely oxidizing or liberating all the energy from fats—the ketone bodies remain. When fat is used more rapidly than normal, the ketone bodies cannot be eliminated from the kidneys as rapidly as they are formed, and consequently, they accumulate in the blood.

*How do they affect the body?* They upset the acid-base balance of the blood and tissues, producing acidosis. Many of the disturbances and symptoms mentioned can be traced to this acidosis, but in addition, acetone and acetoacetic acid are definitely toxic or poisonous to the body, and some of the symptoms may be traced to this poisoning.

### Preventive Measures

*Can acetonemia be prevented?* Not in all cases. It can be prevented, or held at a harmless level, if the cow's appetite can be maintained sufficiently to keep her eating enough carbohydrates to avoid making unusual demands on the fat depots of her body. However, if the cow goes off feed at a time when milk flow should be increasing rapidly, she must call on her own body reserves to provide the necessary raw materials. This means excessive use of body fat, formation of large quantities of the ketone substances, and appearance of the symptoms which we call acetonemia.

*Is this a new theory?* To a certain degree it is. The old theory was that fats burn in a flame for which carbohydrates furnish the oxygen, and that the ketone bodies correspond to the smoke and soot which forms when wood or coal burn in a limited amount of air.

The present theory is that the ketone bodies are formed whenever fat is removed from the storage depots of the body to furnish energy for body activity. The way to prevent acetonemia, then, is to supply the body with enough carbohydrates to furnish its energy needs, or at least reduce to a low level the call for body fat.

*How do these two theories differ?* The old one assumed that fats would be completely oxidized or burned if enough sugar and starch was present to maintain a clean flame. The newer one recognizes that body fats can never be completely oxidized, they always leave a residue or byproduct of ketones.

To the dairyman and breeder there is little difference, since both theories agree that the way to prevent acetonemia is to keep the patient eating enough feed to supply the body needs of energy for normal physiological activity of the glands, for muscular contraction, and for milk production.

*What part does the liver play in acetonemia?* Normally, the liver maintains a supply of glycogen, which is its own special brand of carbohydrate. This is delivered to the blood as the tissues of the body require it to maintain normal activity.

Glycogen is derived from the digestion of feeds, and when feed intake drops the supply of glycogen is reduced. Finally this reaches a stage where the liver is depleted, so it calls for extra supplies. The muscles can furnish some, but the chief reserve of energy is in the fat depots. In the process of breaking down fat for energy purposes, the ketone bodies appear as byproducts or leftovers.

The liver, then, prevents acetonemia so long as it has glycogen available for release to the blood. When this is gone, and body fat is being used for energy, the liver is unable to convert this completely, but ketone bodies remain as a residue and soon overwhelm the excretory mechanism of the kidneys so that the excess of acetone circulates all over the body, and produces acetonemia. When fatty degeneration of the liver is present, as it is in many dairy cows which have been heavily fed through several lactation periods, acetonemia develops more readily than when the liver is undamaged, because the fatty liver is not fully efficient.

### Treatment

*Can acetonemia be treated successfully?* Yes, in most cases, but the complicating conditions are troublesome. A number of treatments have been used with varying degrees of success.

Glucose solution, injected intravenously, is the most effective treatment over the widest range of conditions. However, it fails in some cases where complicating derangements are present. The injection of glucose solution into the jugular vein is so effective that one of our leading authorities (Sampson) concludes that "unless the condition is complicated by milk fever or some other disease, there is little to be gained from any other treatment." This simply means that a case called acetonemia and treated with glucose should recover. If the treatment is not successful, a more careful examination and a more accurate diagnosis is required, in order that the complicating condition may be treated, also.

Calcium gluconate, injected intravenously, ranks next in popularity and in success. Its use is based on the knowledge that milk fever is a common complicating disease, and that deficiency of calcium in the blood is always present in milk fever.

*Can the breeder inject this solution himself?* It has been done, but it is dangerous. Because intravenous injections cause serious heart disturbances in many cows, they should be attempted on valuable cows only by a veterinarian or one who is thoroughly familiar with the reaction which may occur, and who is equipped to counteract it at once. No general rule can be quoted on this, because the emergency treatment to be used varies with the degree of reaction, the condition of the cow, and the amount of solution which has been injected. The need for such emergency treatment can best be avoided if the veterinarian keeps his stethoscope constantly over the heart while the injection is being made. Then the first indication of trouble will be detected, and the injection will be discontinued.

The feeding of molasses or corn sugar is common practice as a supplement to the injection. It is most effective as a preventive, and seems to serve a double purpose—it provides readily digestible energy, and it stimulates appetite and thirst. However, some evidence indicates that in the process of digestion of molasses products very similar to the ketone bodies are formed.

Sodium bicarbonate is used by some veterinarians, and particularly in those cases which show excitement, circling, or other nervous derangement. Others

(*Please turn to page 437*)

# JOHN SUGLIAN HONORED

## *California Polytechnic Institute Awards Highest Honor in Dairying*

*John Suglian*

JOHN SUGLIAN, Fresno Guernsey Rancho, Fresno, Calif., has been awarded the highest honor in dairying by the California Polytechnic Institute. This award was made on the basis of the excellent work that Mr. Suglian has accomplished over a long period of years. He has not only built a good dairy, but has bred an outstanding herd of Guernsey cattle. His story, though filled with many hardships and disappointments, is one of success.

John was born in 1875 near the city of Trieste, which was then the Austrian Empire. His father died when he was three months old, leaving his mother with five children. There were hard times in the Suglian family and at a very young age John was sent to live with a distant relative. When he was 17 years of age he decided to come to America, having some relatives working in the gold mines in California. After landing in New York he finally reached Fresno. For the first nine months he was in the restaurant business, but decided that was not his line so went to San Francisco and learned the barber trade. Returning to Fresno he opened the Oak Barber Shop and operated it for 24 years. He was successful in the barber business and developed a shop with seven chairs and an operator for each chair.

In 1897, John married Miss Bertha Hernhauer of Rock Island, Ill., who came to Fresno in 1891. As a result of this marriage there were seven children, 14 grandchildren and one great granddaughter.

At this time there was great interest in California in trotting horses, and, although the hero of our story had never had any experience with horses, he "got the fever" and soon was the owner of a trotter. In recounting his experiences with horses, he said that he derived more pure and unadulterated joy from driving a fine, breedy looking trotter with speed, than from anything else he ever did. He bought more horses, and finally purchased 20 acres of land near town and began to breed trotting horses on a moderate scale. Totally without experience in handling horses when he began, in a few years he had become a good amateur driver, had learned how to condition his horses, had acquired a good knowledge of the principles of breeding, and was well versed in the pedigrees of trotters. He loved horses, and the walls of his barber shop were decorated with pictures of famous trotters and pacers. His shop was patronized by all of the local horsemen and by visiting horsemen whenever they came to Fresno.

Several years passed. His horses increased in number, and expenses ran high. Finally, a man who owned a ranch adjoining the land where Mr. Suglian kept his horses, came to the latter and offered to sell his ranch, as he wanted to leave Fresno. Mr. Suglian told him that he had no money with which to buy a ranch, but finally a deal was completed and the transfer was made without payment of any money; but a heavy indebtedness was incurred.

He had been successful in breeding horses with speed, but automobiles began to come into general use and, with their advent, the price of horses began to go down, and kept going down, until the vanishing point was reached and the horse breeding venture was doomed to financial failure. It was now necessary to dispose of some of the horses and, as there was no sale for them in California, several of the best were consigned to a big sale in Chicago. They did not bring enough to pay the freight. One horse, for which Mr. Suglian once refused $4,500, sold for $135. Of course, this was ruinous, but it was useless to prolong the agony, so he decided to dispose of the rest of them. Some were sold at a ridiculously low figure and some were given away. Only two or three that had been family pets were retained. As if to complete the ruin, cholera attacked the hogs and made a complete sweep of the whole lot. The partner in that department said he was done with the hog business, went to town, and did not return.

Conditions were now desperate. Mr. Suglian was past 40 years of age. With a heavy indebtedness, a large family and no resources, it would be difficult to paint a more gloomy picture than the one confronting him. In relating the story, he said he had one consolation throughout—his wife never once complained about hard luck, or accused him of not doing the right thing. She was as much interested in the horses as he, and when the cholera came and killed the hogs, she viewed it as a calamity that could not be averted. She was cheerful through it all. The attitude of his wife was certainly helpful.

With the horses gone and the hogs a thing of the past, Mr. and Mrs. Suglian looked for something else by which they could make a living and stay on the ranch. They decided to try dairying, although they had no experience. John tells the story of when he started to milk. A neighbor came in and asked, "What are you doing, John?" He replied, "I'm trying to milk this cow." The neighbor said, "Well, John, you are on the wrong side." That was really all he knew about cows. When he started, he was advised by an old friend that if he had a pair of horses and a bull and worked he would succeed. Today he says that is exactly what he started with. While he did not know one cow from another, he bought 29 more or less nondescript

(*Please turn to page 437*)

# SALES!

## Quail Roost

THE 11th Quail Roost Sale, held on May 1 at Quail Roost Farms, Rougemont, N. C., was highly successful from every viewpoint. The sale averaged $1,512.50 for 50 head to top last year's $1,251 average and become the fifth high Quail Roost Sale. This was right in line with other southern sale averages this spring, since the Virginia Heifer Consignment Sale, Blue Ridge Consignment Sale, Georgia State Sale, and Ward Snarr's Heifer Sale had already gone ahead of their last year's averages. There was a general feeling of serious-mindedness among the large crowd—the feeling that they were there for business and to buy good Guernseys. It was generally felt that the consignments this year were the best ever entered in a Quail Roost Sale.

In opening the sale, George Watts Hill introduced C. B. McAdams, former herdsman at Quail Roost, who during the year had gone to Pleasant View Farm, Jonesville, S. C., owned by W. W. Alman, as manager, and Andy Shepherd, the new herdsman at Quail Roost since January 15. Louis Merryman then opened the sale with the beautiful cow, Quail Roost Noble Maid, 14083—744—Jr5—365, E'48—'49, and a member of the undefeated get of sire at seven Southern fairs in 1948. "Noble Maid," showing in top form, is a daughter of Cesar Noble Maxim, and out of Quail Roost Queen Maid, 10652—528—D, from the Milkmaid of Gayhead line. "Noble Maid" had caused great interest since her consignment to the sale, and this was evidenced as the bidding rose rapidly and she went to $10,000 hurriedly. She sold at $11,000 to Burton Lane Farm, Lake Forest, Ill., Oliver Burton, owner, with Bert Cox, manager, bidding. Malcolm Boyle, Lakewood Farm, Mundelein, Ill., was the contending bidder, with A. L. Brown, Clear Springs Farm, Concord, N. C., close behind.

Second high animal in the sale, and another cow from an outstanding group, was Northern Conrad's Mellisa, 13157—670—Jr2—365C. The beautifully uddered young cow, and a top individual, is another of the Conrad—Hermes cross being sired by Riegeldale Emory's Conrad and out of Horse Shoe F. Marcia, 14957—669—Jr2—365, a daughter of Foremost Hermes, A. R. "Mellisa" sold at $7,000 to C. G. Raible, Pebblebrook Farm, Chesterland, Ohio, with Robert Snow, manager, bidding. Bert Cox, bidding for Burton Lane Farm, was the runner-up.

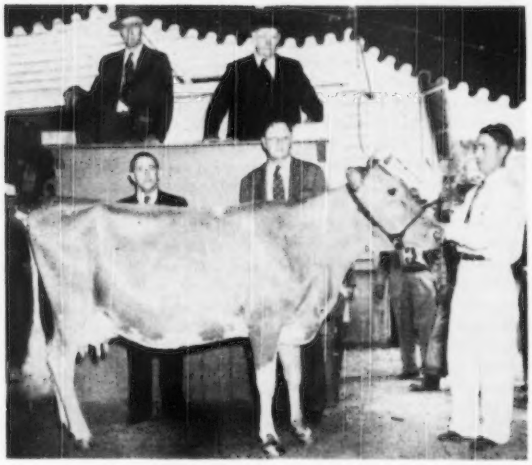

*Quail Roost Noble Maid that topped the Quail Roost Sale, being purchased by Oliver M. Burton, Lake Forest, Ill., for $11,000. In the auctioneer's stall is E. M. Granger, Jr., and Louis McL. Merryman. Standing behind the cow are Bert Cox, manager of Burton Lane Farm, W. W. Fitzpatrick, manager of Quail Roost, consignor, with Andrew Shepherd, Quail Roost herdsman, at the halter.*

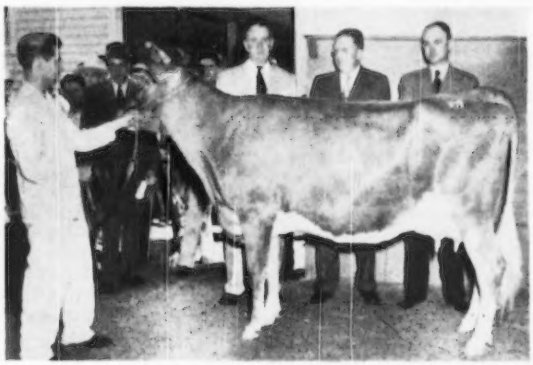

*Northern Conrad's Mellisa, second high in the Quail Roost Sale, purchased by C. G. Raible, Pebblebrook Farm, Chesterland, Ohio, for $7,000. In the background, A. C. Browning, manager of North Farm, Bristol, R. I., William S. Cherry, Jr., owner of North Farm, consignor, and Robert Snow, manager of Pebblebrook Farm.*

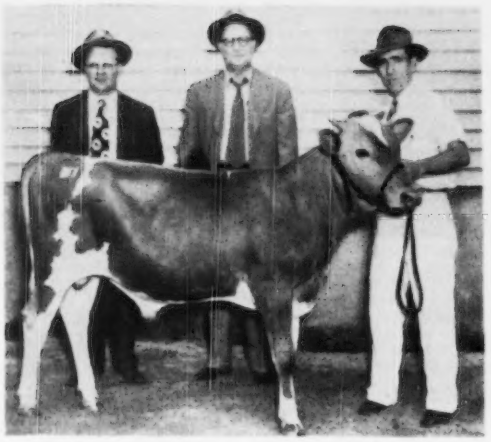

*Quail Roost Golden Champ, top bull at the Quail Roost Sale, purchased by Lloyd W. Brown, Durham, N. C., for $3,900. In the background, Ray G. Griffin, Supt. at Quail Roost, Mr. Brown and Andrew Shepherd, Quail Roost herdsman.*

Honors for third high individual went to Gardenville Supreme's Della, 13891—690—Sr3—305C, on retest with 10739—552—Sr4—305 in 212 days. This fine, big, deep, cow consigned by Bowman and Gordon Gray, Winston-Salem, N. C., was by Gardenville Supreme and out of a daughter of Coronation King of Pine Manor, A. R. She was well sought after and went at $4,100 to C. F. Burroughs, Bayville Farms, Norfolk, Va., with A. L. Brown, as contender.

The bulls, that sold uniformly well, were topped by Quail Roost Golden Champ, a son of Fairlawn Maxim's Imprint and out of Quail Roost Lucky Celia, 13812—684—E, she dam of Quail Roost Noble Maximus, $15,000. "Golden Champ" was an especially pleasing youngster with good legs and stayed in the Quail Roost neighborhood, selling to Lloyd W. Brown, Riverview Farm, Durham, N. C., for $3,900. Lawrence Stroud of Great Falls, S. C., was the second high bidder.

Of the 50 head to sell, 23 stayed in North Carolina. In all the cattle went to 12 states.

It was generally agreed that it would be hard to again find such a uniformly good sale. To go with it, everything was in top shape and the whole Quail Roost organization as usual functioned in smooth fashion. The only unusual thing to happen was that it rained in the morning, the first time at a Quail Roost Sale, but later it cleared and warmed up considerably.

The sale was managed by The Louis McL. Merryman and Sons, Inc., Sparks, Md. Louis Merryman, Sr., read the pedigrees, with E. M. Granger, Jr., the auctioneer. Louis Merryman, Jr., and John B. Merryman worked the ring. Mrs. John B. Merryman and Mrs. Harold Rogers of Durham, N. C., clerked the sale.

Following is the sales list:

H. F. Andrus, Greenwich, Conn.
Riegeldale Max's Beauty ..... $1,050
Julia Dyckman Andrus & H. F. Andrus, Yonkers, N. Y.
Clear Springs Majesty's Actor (Bull) ..... 3,100
W. L. Bork Memorial Hospital, Chattanooga, Tenn.
Wakefield Frisco's Polly ..... 650
Malcolm Boyle, Lakewood Farm, Mundelein, Ill.
Alexander's Fred's Delight ..... 1,600
Bayville Maxprint Angela ..... 2,700
Hamhurst Danny Boy's Sun Shine ..... 2,000
A. L. Brown, Concord, N. C.
Ruayne Judas' Elsie ..... 800
Lloyd W. Brown, Durham, N. C.
Quail Roost Golden Champ (Bull) ..... 3,900
Clear Springs Majesty's Hazel ..... 1,250
C. F. Burroughs, Norfolk, Va.
Guernsdel Appin Jade ..... 1,000
Gardenville Supreme's Della ..... 4,100
Dinsmore Queen Murne ..... 1,050
Freegrove Princess Pat ..... 1,700
O. M. Burton, Burton Lane Farm, Lake Forest, Ill.
Quail Roost Noble Maid ..... 11,000
W. M. Camp, Franklin, Va.
Hamilton County Maxim May ..... 825
A. G. Campbell, Pittsboro, N. C.
Croasdaile Invasion's Viola ..... 675
Dr. Grady N. Coker, Canton, Ga.
Hamhurst Danny Boy's Odelia ..... 900
E. L. Crickenberger, Ronceverte, W. Va.
Vaughandale's Primrose ..... 825
Mrs. Lon Doosing, Shawsville, Va.
Bayville Fayroyal (Bull) ..... 600
O. T. Fowler, Pfafftown, N. C.
Holliknoll Maxim Hector ..... 2,750
Holliknoll Majesty Betsy ..... 500
Kerr's Foremost No-Max Lass ..... 425
Burkeville Emory's Beautiful ..... 750
Burkeville Emory's Lovely ..... 750
Frank Hill Fox, Durham, N. C.
Red Cross Noble Maid ..... 1,050
George Watts Hill, Quail Roost Farm, Rougemont, N. C.
Red Cross Noble Emma ..... 675
Dinsmore Noble Bopeep ..... 800
George Watts Hill, Wakefield Farm, Wake Forest, N. C.
Shoal Falls Compliment's Alta ..... 900
Arden Noble Primrose ..... 525
Willowmere Maxim's Gem ..... 650
Knightongale Queen Brilliant ..... 500
Mrs. George Watts Hill, Rougemont, N. C.
Sunshine Viscount's Martel ..... 3,200
John Sprunt Hill, Durham, N. C.
Riegeldale Conqueror's Reba ..... 850
Riegeldale Ben's Princess ..... 875
Alan Mims, Rocky Mount, N. C.
Hillbright King's Maxine ..... 725
Edisto Farms Maxim Fantine ..... 750
Robert Peterson, Edmore, Mich.
Clear Springs Select Florence ..... 625
C. G. Raible, Chesterland, Ohio
Northern Conrad's Mellisa ..... 7,000
J. J. Raskob, Jr., Tucson, Ariz.
Belmont View Ned's Una ..... 1,200
Riegel Textile Corporation, Trion, Ga.
Croasdaile Princess Rowena ..... 575
M. F. Shore and W. C. Myers, Cycle, N. C.
Quail Roost Max Master (Bull) ..... 3,100
T. E. Talley, Abingdon, Va.
Quail Roost NoMax Jove (Bull) ..... 1,250
I. H. Terry, Bahama, N. C.
Bayville Fawn Maida ..... 525
The Thorncroft Company, Henry Thorndike, Wicomico Church, Va.
Vicor Viking's Rose ..... 825
Eskdale Maxim Elsie's Thankful ..... 525
Nejasco King's Tulip ..... 325
Coker Maxim's Diana ..... 425
J. F. Walker, Portsmouth, Va.
Appin's Teena ..... 600
Belmont View Laddie's Rose ..... 1,100
M. W. Walker, Alexandria, La.
Curtiss Candy Proud Barbara ..... 1,150

## Green Meadow

THE First Green Meadow Sale was held on May 3, at the Interstate Fairgrounds, Trenton, N. J. The 37 head sold for $32,325, an average of $873.65 per head.

On the morning of the sale, the Seath and Shultz Sales Service gave a breakfast to all the consignors and tribute was paid to Mr. and Mrs. Arthur Galusha, Williamstown, Mass. Mr. Galusha was honorary chairman of this first Green Meadow Sale and at the breakfast Arthur gave an interesting talk on his work at Coronation Farm. He pointed out all that Guernseys and Guernsey friends had meant to him, and he attributed much of his success to hard work, the Guernsey cow and the great fellowship and cooperation of Guernsey breeders throughout America.

The top of the sale, Blakeford Colleen, was an outstanding young cow, bred and consigned by Blakeford Farms, Inc., Queenstown, Md. "Colleen" is a double granddaughter of Blakeford Lord Jim, A. R. She has a record of 11759—664—Jr2—365C, and is on retest as a Sr3-year-old making another good record. She was purchased by F. W. McCann, Golden Harvest Farm, Bridgewater, Conn., for $3,300. The contending bidder for this cow was John Worthington and Sons, The Homestead, Bel Air, Md.

The second high of the sale was Normandy Fragrance, an A. R. daughter of Coronation Melba's Majestic

*Earl Shultz and Mike Seath, sales managers, and Mr. and Mrs. A. G. Galusha at the first Green Meadow Sale*

($8,500), and out of an A. R. daughter of Fra-Mar Coronation Noble, A. R. "Fragrance" was purchased by A. M. Youngs, Wilgorlan Farm, Titusville, N. J., for $2,600. Raymond Goeringer, Lake Louise Farm, Dallas, Pa., was the contending bidder on "Fragrance." She was bred and consigned by Mr. and Mrs. H. C. Krannert, Normandy Farm, New Augusta, Ind.

The third high of the sale was Flying Horse Colonel's Clara, a choice open heifer by Chedco Colonel, A. R., and out of a class leading, Very Good '48, daughter of Catamount Melody. She was purchased by F. W. McCann, top buyer at the sale, for $1,500. Mr. McCann purchased three head for $5,700. The second high buyer was A. M. Youngs who selected three head for $5,000.

The sale was managed by the Seath and Shultz Sales Service, Peterborough, N. H. Earl Shultz read the pedigrees and M. G. Seath worked the ring and made comments on some of the animals from the ring. E. M. Granger, Jr., was the auctioneer, and William Nulton, Jr., passed the slips. The sale was clerked by Mrs. Richard Merritt.

Following is the sales list

Abbotts Dairies, Inc., Westville, N. J.
- Fairlawn H. Iredell — $750

Dr. T. W. Allen, Las Cruces, N. Mex.
- Fairlawn Peer's Pharaoh (Bull) — 800
- Goose Valley Bubbles — 500
- Glengeran Leader's Carmen — 475

Ruth and Hartley Berry, Londonderry, Vt.
- Nyala Honor's Pearl — 700

J. H. Bradshaw, Jr., Lahaska, Pa.
- Fairlawn F. P. Jolly — 875
- Quarry Valley's Prevue — 700

Brian Boru Farm, Inc., Harlingen, N. J.
- Great Elm Levity Bo-Peep — 900

A. H. Chambers, Kingston, N. Y.
- Fairlawn H. Immortal — 425
- Normandy Siren — 550

William C. Clark, Lahaska, Pa.
- McDonald Farms Valor Kalinda — 725

Dunwalke Farms, Inc., Far Hills, N. J.
- Brian Boru Peer's Opal — 1,200

Jean L. A. du Pont, Newtown Square, Pa.
- Blossomdale Cadet's Jest — 750

Raymond Goeringer, Dallas, Pa.
- Langvalley Levity Brocade — 800
- Goose Valley Nadine — 525

Lynn Hamilton, Phoenix, Ariz.
- Gayhead's Auklet — 775

H. G. Haskell, Chadds Ford, Pa.
- Maple Lane Designer's Gordie — 625

Julius Jacobson, Bedminster, Pa.
- Locust Grove I. Lady — 1,100

Arnold S. Johnson, Millington, Md.
- Gayhead's Loyal Eva — 475
- Langmore C. Colonial — 525
- Langmore F. L. Amber — 500
- Blossomdale King's Jinx — 425

Paul M. Jones, Snow Hill, Md.
- Douglaston Challenger's Marcia — 500
- Douglaston Challenger's Garnet — 500

F. W. McCann, Bridgewater, Conn.
- Blakeford Colleen — 3,300
- Locust Grove I. Berta — 900
- Flying Horse Colonel's Clara — 1,500

John McVaugh, Hockessin, Del.
- Monterey Princess — 500

R. H. Merritt, Farmington, Conn.
- McDonald Farms S. May Lady — 625

H. M. Pate, Trenton, N. J.
- Pebble Hill Glorious — 525
- Gardenville Autocrat's Charla — 575

Louis M. Plansoen, Easton, Md.
- Heifer — 700

Arturo P. Ramos, Rushland, Pa.
- Fairlawn Hornet's Frolic — 2,050

D. C. Riker, Long Valley, N. J.
- Hominy Hill Angel — 750

A. M. Youngs, Titusville, N. J.
- Normandy Fragrance — 2,600
- Lynbrook Fame's Perfection — 2,000
- Applebrook's Etty — 400

## Western Guernsey Classic

FORTY-NINE head of Guernseys sold at the 13th annual California consignment sale, the Western Guernsey Classic, in Merced, Calif., on April 11 for $37,915, an average of $773.78. Although this is $163 under last year's average of $937, drop in milk prices and downward drop in prices generally are probably to blame. Since the sale was reorganized in 1945 under the name of the Western Guernsey Classic, the six auctions have averaged $931. The sale committee was headed by Ray Gambonini, Petaluma, chairman, and consisted of Herman Bertelsen, Ferndale; Victor Gray, Chino; and Reynold Thompson, Fresno.

Three bulls were consigned, with L. E. Vincent of Chico taking Sterlingold Lord Gay at the top price of $2,500. He was a six-month-old calf consigned by Sterling Farms, Inc., Stamford, Conn., whose seven nearest dams aver-

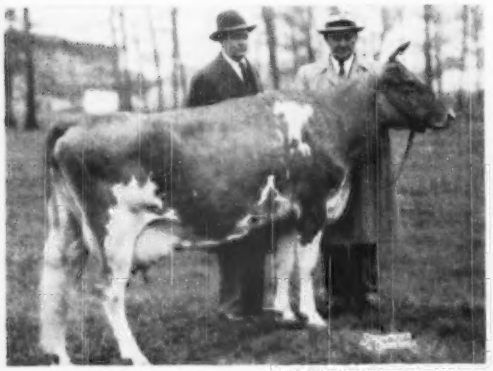

*Blakeford Colleen, that topped the Green Meadow Sale, being purchased by F. W. McCann, Bridgewater, Conn., for $3,300. In the background, Mr. McCann and Guy Harmon, manager of Blakeford Farms, Inc.*

*Normandy Fragrance, second high at the Green Meadow Sale, going to A. M. Youngs, Titusville, N. J., for $2,600. In the background, Mr. Youngs, Joseph Adams, manager of Wilgorlan Farm, and Kenneth Tate, manager of Normandy Farm.*

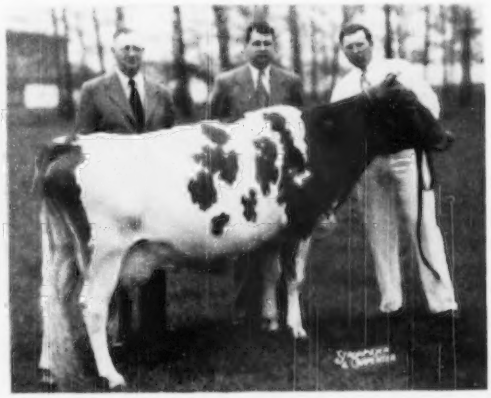

age 818 lbs. of fat. He is a son of Sterlingold Melinda's Majesty, a full brother to Sterlingold Majestic, that sold to Langvalley Farm for $16,500, and out of Sterlingold Princess Ginger, with a senior two-year-old record of 11212 lbs. of milk and 626 lbs. of fat in 365C. Warren S. Tillson, Modesto, took the second high bull, Fairlawn Actor's Cavalier, for $1,335. He was an eight-month-old calf sent from Fairlawn Farms, a son of Fairlawn Peerless Actor and out of Fairlawn Carnation, her four records topped by 17221 lbs. of milk and 844 lbs. of fat in class AA.

Kern County Union High School took Adohr Elite King's Comrade for $900, a nine-month-old son of McDonald Farms Elite King, that Adohr purchased in the 1946 Western Guernsey Classic for $4,000. Comrade's dam is Adohr Leader's Carol, with a California state champion record of 12157 lbs. of milk and 757 lbs. of fat in 365C, Jr3. Adohr was also top buyer in the sale taking three head for $3,800, topped by the John Suglian entry, Fresno Champion Butter Girl, for $1,525. She classified Very Good in 1947 and was bred just before the sale date to Woodacres Royal Levity Parson. She has a record of 10394—486—Jr4—305C—610, and is a daughter of St. James Champion's Chieftain. Adohr Eldor Lottie was of their own breeding, consigned by Henry Krum, and going back to her old home for $1,200. Panorama Halloween, just classified Very Good, 1950, completed their purchase for $1,075. She is a granddaughter of Eldor of Adohr Farms and Matapa Prophet's Lou-Boy.

The top consignment of the sale was Fairlawn Actor's Chic that was purchased by Chester Chesholm, Spreckels, for $2,600. She is a coming two-year-old, bred in February to the service of Fairlawn Actor's Merit. A full sister is in the Fairlawn herd, Fairlawn Actor's Daisy, with a record of 13106—627—Jr2—365—1095, made on three quarters. She is a daughter of Fairlawn Peerless Actor and out of Fairlawn H. Freckles, with 17630—814 in class CC.

Frederick R. Seher of Reedley, a new buyer in the Classic, took the most in numbers, with four head topped by Kenholme's Donna for $650. One of the good buys of the sale in the minds of many of the "cowmen" present was Ollimac Baron's Lady, that sold to Ray Gambonini for $725. She just classified Very Good, 1950, and has three H. I. R. records.

Eleven head sold for over $1,000, while 17 head went for $500 or lower. Four head went to as many out-of-state buyers, including August J. Minke of Mt. Angel, Ore., William J. Rasmussen, Glendale, Ariz.; Hubert E. Geare, Phoenix, Ariz.; and Lynn B. Hamilton, Glendale, Ariz.

The sale was managed by the California Guernsey Cattle Club, with C. W. Robinson reading pedigrees, Bob Stanley in the box, and Jack Nicewonger, Guernsey superintendent of Happyholme Farms, in charge of cattle at the grounds. Victor Gray, manager of Van de Kamp's Guernsey Farm, Chino, and Tom Dewar were in the ring.

Following is the sales list:

| | |
|---|---|
| Adohr Farms, Camarillo, Calif. | |
| Adohr Eldor Lottie | $1,200 |
| Panorama Halloween | 1,075 |
| Fresno Champion Butter Girl | 1,525 |
| Fred Anderson, Fresno, Calif. | |
| Sunny Acres Coronation Mitzi | 500 |
| Defender's Thelona of Idora | 425 |
| Delbert F. & Marlys Bettencourt, Gustine, Calif. | |
| Barnegat Princess Winona | 435 |
| David T. Bradford, c/o Warren S. Tillson, Modesto, Calif. | |
| Fresno Philosopher's Nany | 425 |
| Fairlawn Actor's Tidy | 860 |
| Don Bullington, Acampo, Calif. | |
| Santa Cruz Jackie's Celia | 575 |
| Laguna Charmaine | 900 |
| Chesholm Farms, Spreckels, Calif. | |
| Fairlawn Actor's Chic | 2,600 |
| Fred P. Clark, Oakdale, Calif. | |
| Van De Kamp King's Katinka | 350 |
| Dewey Coleman, Oakdale, Calif. | |
| Klondike Premost Babs | 760 |
| Happyholme Climax Nita | 575 |
| Van de Kamp Sugar's Olive | 700 |
| Dale Dorris, Winton, Calif. | |
| Butterton Holliston Letty | 375 |
| George W. Emde, Lodi, Calif. | |
| Santa Ynez Magician's Carnavor | 675 |
| Ray Gambonini, Petaluma, Calif. | |
| Ollimac Baron's Lady | 725 |
| Valley Oaks Carol | 710 |
| Hubert E. Geare, Phoenix, Ariz. | |
| Kenholme's Angelica | 400 |
| G. O. Griffith, Auburn, Calif. | |
| Barnegat Golden Ampolita | 535 |
| H. H. Grimes, Tracy, Calif. | |
| Golden Butte Royal Fable | 360 |
| Lynn B. Hamilton, Glendale, Ariz. | |
| Happyholme Crown Model | 1,100 |
| J. S. Haskell & Sons, Redlands, Calif. | |
| Dorella Dandy's Audrey | 600 |
| Wescon's Norbeau's Alice | 1,000 |
| Kern County Union High School, Bakersfield, Calif. | |
| Adohr Elite King's Comrade (Bull) | 900 |
| Kearney Park Gloria | 925 |
| Butterton Kornegay Theda | 700 |
| Edwin H. Luttropp, Bakersfield, Calif. | |
| Gladray Johnethan's Floss | 460 |
| August J. Minke, Jr., Mt. Angel, Ore. | |
| Cleverlands Mistress Peri | 510 |
| George E. Platt Co., Canoga Park, Calif. | |
| Adohr Son's Mitzie | 1,150 |
| Steadfast Canadian's Jolly Girl | 725 |
| William J. Rasmussen, Glendale, Ariz. | |
| Rival's Royalty of Idora | 600 |
| Howard Sahm, Los Olivos, Calif. | |
| Cloverdale Mazy's Mary | 710 |
| Franklin R. Schoellerman, Galt, Calif. | |
| Rocky Home's Betty | 875 |
| Frederick R. Seher, Reedley, Calif. | |
| Walnut Creek Prince's Melba | 410 |
| Krum's Edward's Starie | 485 |
| Kenholme's Donna | 650 |
| Kearney Park Nanita | 385 |
| A. J. Sturtevant, Modesto, Calif. | |
| Golden Butte Hi Lorinda | 475 |
| Kerndale Blossom's Milly | 725 |
| Floyd M. Suglian, Fresno, Calif. | |
| Santa Cruz Levity's Willa | 385 |
| Leonard & Alma Taylor, Modesto, Calif. | |
| Santa Ynez Prediction's Camay | 525 |
| Dale J. Terry, Salinas, Calif. | |
| Rocky Home Noble's Glade | 400 |
| Warren S. Tillson, Modesto, Calif. | |
| Fairlawn Actor's Cavalier (Bull) | 1,335 |
| Mr. & Mrs. Burton H. Todd, Fresno, Calif. | |
| Adohr Leader's Minnie | 1,100 |
| L. E. Vincent, Chico, Calif. | |
| Sterlingold Lord Gay (Bull) | 2,500 |
| Western Consumers Feed Co., Artesia, Calif. | |
| San Carlos Poppy | 675 |
| Walter Ziegler, Cupertine, Calif. | |
| Clovertop Bonny Lea | 1,125 |

# Idaho Invitational

THE greatest Guernsey Sale in Idaho history took place on May 1 in Boise, with the Idaho Invitational breaking all previous records, as 25 carefully selected females went under the hammer for $20,525, an average of $821.

Seven animals brought $1,000 or more. Top animal was the bred heifer, Westlynn Norma, purchased for $1,550 by Mr. and Mrs. Burton Todd, Elm Lane Farm, Fresno, Calif. This heifer has an Excellent dam and granddam, and was bred by Joe Pritzl, Payette.

The second and third high animals were purchased by Herbert A. Snow, Snow Summit Farm, Salt Lake City, Utah. Goldendale Monarch's Joy, a fresh three-year-old with a first calf record of 9774—411—Jr2—305C, bred and consigned by Mrs. Marian H. Golden, Boise, brought $1,500. A springing three-year-old, Ace's Florence, consigned by Mr. and Mrs. Earl Cruse, Deer Park, Wash., brought $1,400. The purchase of these two tops also made Herbert A. Snow the high buyer of the sale.

Russell Knapp, a comparatively new breeder from Melba, secured two bred heifers for $1,200 and $1,000, to become second high buyer. The only person to secure as many as three animals was the new breeder, Frank H. Williams of Homedale. He purchased three for $1,850 and was third high buyer.

Crowded around the ringside were over 500 breeders and friends from the seven states of Washington, Oregon, California, Arizona, Montana, Utah, and Idaho. The sale ring was beautifully decorated by Mr. and Mrs. Leon K. Fairbanks of Boise. The background was a huge canvas with an oil forest scene. The colors of blue, white, and green were carried through-

out, and complimented with pastel spring blossoms. Shavings in the ring were stained green to resemble grass.

Working in the box as a superbly smooth team were Col. Earl O. Walter, Filer, auctioneer, and Charles J. Pritzl, New Plymouth, pedigrees. Ringmen were Dick Crow, of the Western Dairy Journal, Los Angeles, and Ed Emerine, publisher of the Idaho Farm Journal. Harold A. Steele, Gooding, state secretary, acted as clerk, and Howard Harder, Buhl, state FFA president, passed slips.

This sale was sponsored by the Idaho G. B. A. with Robert S. Davis, Kuna, as sale manager. The success of this sale was the direct result of careful selection, good advertising and promotion, and full cooperation of all the breeders.

Just preceding the sale, the Idaho Guernsey folk presented Jean and Ray West with a silverware service for eight.

An even 100 breeders and friends attended the pre-sale banquet held Sunday evening, April 30, in the ballroom of Hotel Owyhee, Boise. This was sponsored by the local Ada County Guernsey Club. Walter Kelley, manager of Thousand Springs Farm, Wendell, was toastmaster, with Fred J. Davis, Ada County Club president, Howard Fosnot, State president, W. L. Hendrix and Col. Earl Walter, responding briefly. Ray West introduced everyone, announced the new change in field service, and presented Arthur W. Telfer, who will be the new national representative in the Intermountain territory. Mr. Telfer responded with a sincere request for continued cooperation and support in all Guernsey activities. His remarks were well received.

In true Idaho fashion, 107 breeders and friends converged on the Ranch Club after the sale for a Guernsey get-together, including a cocktail hour, steak dinner, and dancing. As is the usual custom in Idaho, the seller of the high cow provided refreshments. This year Joe Pritzl "poured."

Following is the sales list:

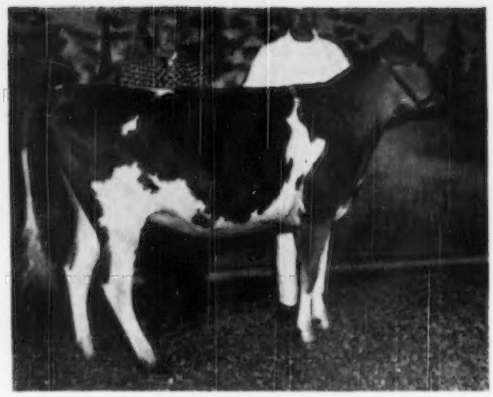

*Westlynn Norma, top at the Idaho Invitational Sale, being purchased for $1,550 by Mr. and Mrs. Burton Todd, Fresno, Calif. In the background, Mrs. Todd and Joe Pritzl, Payette, breeder and consignor.*

| | |
|---|---|
| W. H. Benoit, Homedale, Idaho | |
| Cloverleaf Daffodil's Daisy | $585 |
| George M. Dynes, Mount Vernon, Wash. | |
| Snow Summit Beaulah | 450 |
| Leon & Ethel Fairbanks, Boise, Idaho | |
| Winifred's Winona | 700 |
| W. D. Fales, Gooding, Idaho | |
| Toponis Edward's Bell | 800 |
| W. L. Hendrix & Fred J. Davis, Meridian, Idaho | |
| Doreen I. of Chadwick Farm | 650 |
| Russell Knapp, Melba, Idaho | |
| Prestdale Monarch's Alicia | 1,200 |
| Idacrest Fantasy | 1,000 |
| Fentress Kuhn, Boise, Idaho | |
| Monarch's Trixie of Sugar City | 1,000 |
| Charles A. Latham, Buhl, Idaho | |
| London Valor's Beth Ann | 490 |
| L. L. Lincoln, Wilder, Idaho | |
| Doreen of Rozacres | 625 |
| Jesse Linebaugh, Echo, Ore. | |
| Mavis of Thousand Springs | 500 |
| Stanley B. Maiden, Walla Walla, Wash. | |
| Rubina of Thousand Springs | 750 |
| Far West Ella | 1,050 |
| H. J. McClelland & Son, Tucson, Ariz. | |
| Western Glow Garnet O War | 700 |
| Fern's Rainbow of Idaho King | 825 |
| J. C. Merrill, Paul, Idaho | |
| Crescent's Lad's Clara | 850 |
| Prestdale Monarch's Varena | 750 |
| Rudolph Peterson, Buhl, Idaho | |
| Riverview's Star Delight | 800 |
| H. A. Snow, Salt Lake City, Utah | |
| Goldendale Monarch's Joy | 1,500 |
| Ace's Florence | 1,400 |
| Paul O. Swan, Nampa, Idaho | |
| Valmere Olivia | 500 |
| Mr. & Mrs. Burton Todd, Fresno, Calif. | |
| Westlynn Norma | 1,505 |
| Frank H. Williams, Homedale, Idaho | |
| Aldahome Dairymaid | 850 |
| Theo-Vale Royal Katena | 600 |
| Kenmax Counterfeit's Lulu | 400 |

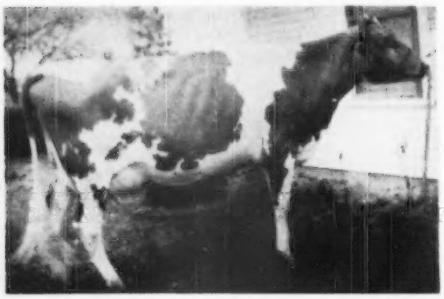

SNAPSHOT

*Goldendale Monarch's Joy, second high at the Idaho Invitational Sale, purchased by Herbert A. Snow, Salt Lake City, Utah, for $1,500. She was consigned by Mrs. Marian H. Golden, Boise.*

# Guernsey Sire Sale and 24th New England

A DOUBLE event was held at the Eastern States Exposition Grounds, Springfield, Mass., on May 4, when the Guernsey Sire Sale and the 24th New England Guernsey Sale took place. In announcing the sale, Richard Harwood, of Dunn & Harwood, stated they had secured bulls from many of the good herds to offer to the public. E. M. Granger, Jr., auctioneer, added to the statement by informing the very large crowd, that "they were the only people in the wholesale bull business."

One of the unique features of the bull sale was the manner in which they were offered. Two or three bulls were brought into the ring at the same time, and the buyers were given a choice. This had the effect of bringing a better price for the offering. The 19 head sold for $8,410, an average of $442.63. Consignments to this sale were from herds in five of the New England states and New Jersey, New York and Wisconsin. Buyers of the bulls were from Connecticut, Illinois, Massachusetts, New Hampshire, New York and Pennsylvania.

Forges Paragon, a young son of Langwater Peterson, consigned by Forges Farm, Inc., Plymouth, Mass., topped the sale at $950 going to

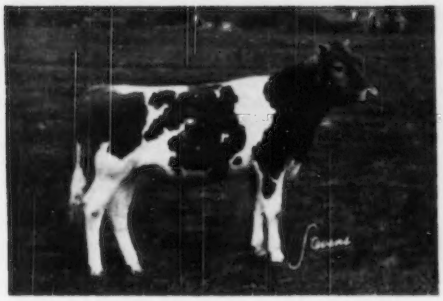

*Forges Paragon that topped the Guernsey Sire Sale at $950, going to George H. Timmins, Ware, Mass., and James Mott Hallowell, Pepperell, Mass.*

George H. Timmins, Ware, Mass., and James Mott Hallowell, Pepperell, Mass. Second high was Northern Conrad's Neptune, a son of Riegeldale Emory's Conrad, consigned by Wm. S. Cherry, Jr., North Farm, Bristol, R. I., and purchased by O. David Zimring, Lombard, Ill., for $925.

At the close of the sire sale, announcement was made that the 24th New England Sale was opening, and the first animal to be led into the ring was Langwater Luna 2d, consigned by Langwater Farm, North Easton, Mass. After spirited bidding she was purchased by Julius Jacobson, Bedminster, Pa., for $1,650 to top the sale. "Luna 2d," was by Langwater Valencian and out of Langwater Luna.

The 34 head sold for a total of $16,050, an average of $472.06. James L. Christie, Watertown, Conn., was the heaviest buyer, securing three head for $1,195.

Dunn & Harwood, Schoharie, N. Y., and Cordaville, Mass., managed the sale, with E. M. Granger, Jr., the auctioneer. William S. Dunn worked the ring and Richard G. Harwood read the pedigrees. Mrs. John J. Falconi ran the slips.

Following is the sales list:

**Guernsey Sire Sale**

Bliss Brothers Dairy, Attleboro, Mass.
Ben Tulloch Bright Lad (Bull) ..... $560
Lela de Talleyrand, Abington, Conn.
Ben Tulloch Huntsman (Bull) ..... 250
Daniel E. Galusha, Williamstown, Mass.
Falcon's Noble Samson (Bull) ..... 335
W. E. Green, Salem Depot, N. H.
Rockingham Peerglenn (Bull) ..... 250
Robert E. Hescock, North Stonington, Conn.
Basquaerie Esquire's Valor (Bull) ..... 510
Helen S. Hyland, Craryville, N. Y.
Mulhocaway Butterfat Solon (Bull) ..... 600
High Hill Zeneith (Bull) ..... 300
L. H. McCormack, Balston Lake, N. Y.
LushAcres Boswell's Happy Day (Bull) ..... 300
H. H. McConnell, Honey Brook, Pa.
Lookout Valley Levity Bellmore (Bull) ..... 375
Est. George P. McLean, Simsbury, Conn.
Biscoe Leader Lad (Bull) ..... 610
J. Mazars, Southwick, Mass.
Pine Hill Airgent (Bull) ..... 325
George E. Norman, Jewett City, Conn.
Wolfpen Acme (Bull) ..... 225
Ferruccio Passuello, Bloomville, N. Y.
Rockingham Remarkable (Bull) ..... 425
John F. Ryan, Jr. & Bros., Johnsonville, N. Y.
Flying Horse Verona's Beacon (Bull) ..... 400
Edna B. Sharpe, Abington, Conn.
Wolfpen Brutus (Bull) ..... 285
George H. Timmins, Ware, Mass. & James Mott Hallowell, Pepperell, Mass.
Forges Paragon (Bull) ..... 950
George Van Kleek, South Kortright, N. Y.
High Mowing Dynamo (Bull) ..... 410
John F. Weeks, Laconia, N. H.
Millborn Duke (Bull) ..... 375
O. David Zimring, Lombard, Ill.
Northern Conrad's Neptune (Bull) ..... 925

**24th Semi-Annual New England Sale**

N. S. Baxter, Medford, Mass.
Flying Horse Phil's Victoria ..... $500
Mervin C. Briggs & Sons, Portsmouth, R. I.
Sun-Blest Farms Snow Lady ..... 465
Basquaerie Moonlove ..... 460
Frank W. & Leorna A. Burditt, West Rutland, Vt.
Flying Horse Ruler's Lenore ..... 425
James L. Christie, Watertown, Conn.
Phillips Xmas Eve ..... 550
Meadow Lake Glamour ..... 460
Hobachi of Indian Boulder ..... 385
George P. Clark, Shannock, R. I.
Wadsworth Pride's Fawn ..... 475
Elliott J. Cody, Cohasset, Mass.
Greenway Sun Fern ..... 510
Coe Brothers, Durham, Conn.
Saddleback Lettie ..... 305
Wowitan of Indian Boulder ..... 375
Alexander Evashko, West Springfield, Mass.
C. Leda Lenfestey ..... 460
Princess Happy of Maple Shade ..... 510
John M. Frost, Yorktown Heights, N. Y.
Haven Hill D. Joyce ..... 510
Rockingham Charming Maid ..... 350
Phillips P. Hazelette ..... 410
L. C. Goss, St. Johnsbury Center, Vt.
Wethersfield Jenepher ..... 410
Leonard E. Halliwell, Litchfield, Conn.
Wolfpen Annabelle ..... 400
Princess Katie of Maple Shade ..... 405
Julius Jacobson, Bedminster, Pa.
Langwater Luna 2d ..... 1,650
Mrs. E. C. Jameson, Sharon, Conn.
Hamlet Hill Jean ..... 460
Orrin P. Kilbourn, West Simsbury, Conn.
Youman's Primrose ..... 575
Walter Kuzontkoski, Whately, Mass.
Wethersfield Bellarion's Mary ..... 250
Richard H. Merritt, Farmington, Conn.
Biscoe Lara Lenfestey ..... 450
Homer G. Phillips, Hadley, Mass.
Wethersfield Commando's Jennie ..... 505
Mainstone Madame Reply ..... 525
Katherine Salter, Colchester, Conn.
Wolfpen Anticipation ..... 550
Samuel H. Tendler, Fort Washington, Pa.
Wethersfield Gardener's Jean ..... 310
George H. Timmins, Ware, Mass.
Forges Senority Bell ..... 750
W. H. Vanderbilt, Williamstown, Mass.
Groton House Caesar's Sophie ..... 620
Groton House S.'s Surprise ..... 700
Cloverluck Lady Sunshine ..... 360
Harold L. Young, Holden, Mass.
Lynbrook Achievement's Eloise ..... 310
High Hill Forsythia ..... 270

## Missouri

THE 13th Annual Missouri G. B. A. State Sale was held April 24 at the University Livestock Pavilion, Columbia, Mo. The sale was preceded by the annual banquet held April 23 at the Daniel Boone Hotel. Approximately 100 breeders and guests attended the informal banquet where M. J. (Pat) Regan, Missouri Dairy Extension Specialist, served as toastmaster. Fred V. Heinkel, President of the Missouri Farmers Association, was the guest speaker and gave a most interesting and challenging talk about the need of more advertising and better marketing methods by dairymen. Other guests introduced for short remarks were L. R. Rainey, president of the Missouri G. B. A., St. Albans; Professor A. C. Ragsdale, chairman of the Missouri Dairy Department; Kent B. Hayes, vice-president of The American Guernsey Cattle Club, Oklahoma City, Okla.; H. A. Herman, secretary of the Missouri G. B. A., Columbia; and Fred W. Madden, field representative of The American Guernsey Cattle Club. All out-of-state guests and the sale committee were introduced.

The sale was attended by a good crowd and was handled in a very efficient manner by L. R. Rainey, H. A. Herman, and the sale committee. Fifty-three head totaled $22,685, an average of $428.02. This represents the lowest average for the Missouri sale since 1944, but still is a satisfactory figure in view of the declining prices of cattle. Bulls proved to be in strong demand, with eight bulls averaging $578.75. Fourteen cows averaged $460.36, 17 bred heifers averaged $435.88, while the average for 14 open heifers was $300.

The top bull and high animal of the sale was a yearling bull, Seco Imperial Climax, consigned by Seco Farms, Inc., Arcadia, and going to the Missouri Farmers Artificial Breeding Association, Springfield, for $900, with

the University of Missouri as the contending bidder. "Climax" was sired by Gayhead's Imperial, A. R., and out of Boulder Bridge Quaint, 610—GG, 656—Sr4C.

The second high animal and top female was a very typy cow, Eagle Valley Hassan's Phyllis, consigned by Eagle Valley Farm, Indianapolis, Ind., and purchased by Warren J. Lewis, Quincy, Ill., for $800. Meadow Lodge Gay Deanna, consigned by Kent B. Hayes, Meadow Lodge Farm, Oklahoma City, Okla., topped the bred heifers at $630 and went to John Fabick, Lake Spring, Mo. The top open heifer was St. Albans AV Boy's Bonnie Lass, consigned by St. Albans Farms, Inc., St. Albans, and purchased by Ralph L. Ghere, Butler, for $510.

John Fabick was the high buyer taking seven head for a total of $2,970. Purchases were well distributed, with Myron J. White and Sons, Ozark, being the second high buyer with three head totaling $1,510. R. W. Richards, Appleton City, was the third high buyer with three animals totaling $1,340. Forty-nine of the animals sold stayed in Missouri, while two went to Arkansas and one each to Kansas and Illinois.

Robert Seitz, Waukesha, Wis., was the auctioneer, and L. R. Rainey read the pedigrees. Bert Powell, Topeka, Kan., and E. J. Parminter, Lockwood, worked the ring.

Following is the sales list:

Everett Lee Baker, Butler, Mo.
St. Albans Glamour A. Bid $400
Wayne Baumann, Cosby, Mo.
St. Albans Blend's Nella 385
Bert Baumgarden, Rockville, Mo.
Herman's Inspector Blossom 260
Mr. and Mrs. W. J. Bublitz, Kansas City, Mo.
Meadow Lodge King's Girl 550
Meadow Lodge Katha 610
J. R. Byrd & Son, Jackson, Mo.
Maizeland Norma's Nora 530
Flossie's Golden Blossom 540
Mr. and Mrs. Aubrey B. Chaney, Kirksville, Mo.
Seco Lady Roseal 670
Robert E. Cox, Brunswick, Mo.
St. Albans King's Hero (Bull) 570
Seco Valor's Desire 300
J. Hayward and Helen Duthie, Kirksville, Mo.
KenVer Princess Terry 260
Roy C. and Eileen G. Duthie, Kirksville, Mo.
Tawfall Lauren's Estor 580
Clarence and James Enyart, Stanberry, Mo.
KenVer Wonder's Rosamond 385
O. R. and Russell Epperson, New London, Mo.
Meadow Lodge Fiddler (Bull) 760
John Fabick, Lake Spring, Mo.
Ambe's Flaroso 380
Fuller Farms Golden Danise 380
Pleasant View KD Pansy 430
Meadow Lodge Gay Deanna 630
Oven's Evelyn Nancy 380
Flo-Ray's Royal Myrtle 400
Bea of Riverview Farm 370
Joseph Feldker, Jr., Bourbon, Mo.
Clara Cottine 430
Lawrence Getz, Cosby, Mo.
Wallis's Mary Ann Rambler 400
Ralph Levi Ghere, Butler, Mo.
St. Albans AV Boy's Bonnie Lass 510
St. Albans Val Daisy 540
C. R. Johnston and W. H. Bates, Carthage, Mo.
Fuller Farms K. Peony 515
Rock Creek Royal Artless 610
Norman A. Keller, Cape Girardeau, Mo.
Inspector's Dairymaid 220
H. A. and Fred Kissinger, Ottawa, Kans.
Cooper's Ingle (Bull) 460
Warren J. Lewis, Quincy, Ill.
Eagle Valley Hassan's Phyllis 800
Alfred A. Lieser, Higginsville, Mo.
KenVer Ideal Leader (Bull) 325
F. L. Lowe, Lebanon, Mo.
Prairiemede's M. Dora 240
Melloway's S. I. K. Spot 240
Floyd R. Mathis, Clark, Mo.
Winamere's Martha Washington 310
M. F. A. Artificial Breeding Assn., Springfield, Mo.
Seco Imperial Climax (Bull) 900
J. T. Mozier, Troy, Mo.
Freeking's Val Actors Duke (Bull) 300
John O. Mozier, Troy, Mo.
Rolling Acres Fair Queen 330
R. W. Richards, Appleton City, Mo.
Boulder Bridge Zola 435
Cherub's KenVer Judy 450
Flo-Ray's Cherry 455
Doyle Sanders, Willow Springs, Mo.
Freeking's Val Actor Stella 210
Parminter's Actress Janie 250
Edna Lee Schneider, Cape Girardeau, Mo.
Otter Creek Lad's Charm 370
June Evelyn Schneider, Cape Girardeau, Mo.
Otter Creek Lad's Fame 345
Rose Marie Schneider, Cape Girardeau, Mo.
Parminter's Actress Bounty 170
Charley Schrock, Cape Girardeau, Mo.
Sunnymede Val Mate's Leila 340
University of Missouri, Columbia, Mo.
Walker Farms Piper Comet (Bull) 680
Wayne P. Wheatley, Rich Hill, Mo.
St. Albans Fabron's P. Mazell 510
Myron J. White and Sons, Ozark, Mo.
Eagle Valley J's Predictor (Bull) 635
Walker Farms Miss Barb 400
Golden's Royal Gretchen 475
James A. Winn, Jr., North Little Rock, Ark.
Cooper's Varsity 410
Cooper's Vision 430

## Alabama

THE ninth annual State Guernsey sale, sponsored by the Alabama Guernsey Cattle Club, was held at the new Agricultural Center at Montgomery. Forty-nine head of Guernseys were sold for $11,960, an average of $244.08. The top of the sale, Red Cross Noble May, a beautiful bodied junior yearling, was consigned by Ed Pruett of Red Cross Farms, Winchester, Ky. This heifer, sired by Quail Roost Noble Maximus, was purchased by Davis Henry of Hope Hull, Ala., for $600. Second high animal was a three-year-old cow consigned by James C. Rice of Fort Payne, Ala. This cow, Conqueror's Symphony, was sired by Riegeldale Emory's Conqueror. She sold for $420 to James R. Troutman and Mildred Q. Terry of Fernwood, Miss.

There were five bulls that sold in the sale. These were topped by the consignment from Newman Cheek's Station Camp Farm, Hendersonville, Tenn. The bull, Station Camp's Raider, a son of Sky Brook Rose Maxim's Ross, out of Sunshine Lucky Nettie, was purchased by Wynne Coleman, Greensboro, Ala., for $215. The second top bull, Walker Farms Ultimas, a son of McDonald Farms His Model, out of a prize-winning daughter of Flying Horse Royal Piper, was purchased by R. W. Kent of Siluria, Ala., for $200.

While the average of the sale appears to be low, when compared with other sales in the area, it does not give a true picture of the results. There were only three cows and nine bred heifers in the sale, five bulls and 34 heifer calves.

Tom McCord, of Montgomery, was the auctioneer with R. P. "Bob" Kelley of Pulaski, Tenn., and O. H.

*Seco Imperial Climax, top animal in the 13th Missouri State Sale, going to the Missouri Farmers Artificial Breeding Association, Springfield, for $900. In the background, J. W. Nordyke, manager of the Artificial Breeding Association, Guy Kennedy, manager of Seco Farms, and Bill Wood, herdsman at Seco.*

Bowden, Tennessee Coal, Iron & R. R. Company, Birmingham, serving as ringmen. Ralph Coarsey of Riegeldale Farms, Trion, Ga., read pedigrees, while Mr. Swann, of A. P. I., passed the slips. John Parrish, extension dairyman, A. P. I., clerked the sale.

Following is the sales list:

W. B. Baker, Montevalo, Ala.
Belfonte Triumph Belle ... $170
Pearl S. Barfield, Lineville, Ala.
Ben-Bow G P N C Isla ... 180
Stanley Boswell, Montgomery, Ala.
Kilby's Illustrious Gem (Bull) ... 175
Earl Bufford, Montgomery, Ala.
Elflo Maxim Emma ... 310
Station Camp's Rita ... 260
Kent's Champion Star ... 310
Kent's Champion Billie ... 310
Overhill Thunder's Ellen ... 290
Jimmie P. Coleman, Greensboro, Ala.
Kilby's Volition (Bull) ... 150
Belfonte Triumph's Patty ... 200
Wynne Coleman, Greensboro, Ala.
Station Camp's Raider (Bull) ... 215
Columbia Training School, Columbia, Miss.
Claymore Viking's Jewett ... 280
Wiley Creech, Greenville, Ala.
Henslee Farm Gertrude ... 355
John G. Crommelin, Wetumpka, Ala.
Hollianchar's Generous ... 150
Claymore Comet's Isabella ... 185
Godwin Dairs, Phenix City, Ala.
Splenden's Lucy ... 230
J. Todd Dale, Greensboro, Ala.
Claymore Comet's Prince (Bull) ... 165
John Deloney, Auburn, Ala.
Claymore Herald's Bonnie ... 150
George H. Gibson, Birmingham, Ala.
Glenwood Warrior's Esabelle ... 110
Allen Golden, Birmingham, Ala.
Hollianchar's Betty May ... 245
A. R. Gowan, Mathew, Ala.
Kent's Champion Lavendar ... 250
Davis Henry, Hope Hull, Ala.
Vulcan Roseneath Cherry ... 200
Preamble's Flora ... 185
Belfonte Reliant's Lily ... 155
Red Cross Noble May ... 600
Eugene Herren, Center Point, Ala.
Hollianchar's Nancy ... 270
Tommy Ingram, Easonvale, Ala.
Hollianchar's Bella ... 260
R. W. Kent, Siluria, Ala.
Walker Farms Ultimas (Bull) ... 200
Elflo Maxim Carmen ... 270
Charles Killough, Deatsville, Ala.
Overhill Camellia ... 155
F. W. Lewis, Jr., Birmingham, Ala.
Elflo Maxim Dora ... 230
J. T. Martin, Cropwell, Ala.
Ben-Bow Apec Dottie ... 200
Montgomery Chamber of Commerce, Montgomery, Ala.
Station Camp Charm ... 235
Preamble's Rose ... 145
Vulcan's Josephine ... 195
Preamble's Reta May ... 270
Rosa Katherine Morton, Cropwell, Ala.
Walker Farms S. Witch ... 310
Thomas E. Morton, Cropwell, Ala.
Name Unknown ... 205
Judson Parsons, McCallo, Ala.
Claymore Comet's Blue Bell ... 180
J. C. Sargeant, Jr., Birmingham, Ala.
Riegeldale Max's Buena ... 400
S. Ross Smith, Trussville, Ala.
Preamble's Biserta ... 220
Henslee Farms' Country Helsa ... 285
E. M. Snow, Saginaw, Ala.
Splenden's Ida ... 265
Hollianchar's Mary ... 230
Kent's Kathleen ... 230
Jack R. Snow, Marion, Ala.
Riegeldale Lustrious Larkspur ... 355
James R. Troutman and Mildred Q. Terry, Fernwood, Miss.
Riverdale Vicar's Nancy ... 250
Conqueror's Symphony ... 420
Splenden's Susan ... 350

## Virginia 7th Annual Heifer Sale

THE Virginia Heifer Consignment Sale, sponsored by the Virginia G. B. A., was a much better sale than the 1949 consignment. Virginia breeders made an extra effort to consign a top group of open and bred heifers. The quality of the consignment always reflects the prices received. This sale grossed $21,125, an average of $422.50. The number of heifers selling for the average price and above was encouraging to the breeders who consigned quality animals.

The high female was Holliknoll Maxim Primrose, purchased by C. F. Burroughs, Norfolk, Va., for $1,025, with Bill Agnew and Elliott Boswell, Burkeville, Va., as contending bidders. This very nice bred heifer was bred and consigned by W. M. Camp, Franklin. She is a daughter of Quail Roost Rose Maxim and out of Oakgrove's Fair Dawn. The second high heifer was consigned by John D. Blair, Richmond, and sold for $910 to E. L. Crickenberger, Ronceverte, W. Va., with D. P. Parker, Blountsville, Tenn., as contending bidder.

Five bulls were offered in the consignment, all bred by Virginia breeders. The high bull was Midview Royal's Conqueror at $535, and the second high bull at $425 was consigned by Leslie Boswell, Burkeville.

Virginia breeders and their two fieldmen, K. M. Mace and Stewart Rivers, were very gratified over the outcome of their efforts for this sale. Hugh Ownby, Richmond, was auctioneer, George B. Salley, Orangeburg, S. C., read pedigrees, with Kit Carson and Bill Angle of Appomattox and Rockymount, respectively, working the ring.

Following is the sale list:

W. T. Agnew, Burkeville, Va.
Whippernock's Osiris Connie ... $450
Heifer ... 200
Whippernock Osiris Helea ... 210
W. N. Angle, Rockymount, Va.
Bayville Noblest Gentle ... 425
T. C. Andrews, Fredericks Hall, Va.
Vicor Fascinator's Masterpiece (Bull) ... 210
N. C. Bispham, Remington, Va.
Effie of Rosegill ... 325
V. P. I. Hollimost Dainty Kine ... 400
Nutshell King Mary ... 390
Nutshell King's Matilda ... 260
Greenwood Fashion Lassie ... 260
Wilburn Joan Paulette ... 500
W. L. Boswell, Burkeville, Va.
Miniborya J. Anne ... 600
Hamhurst N. R.'s Salome ... 475
Robinlawn's Naja ... 335
Clifton D. Broaddus, Lauraville, Va.
Heifer ... 455
Bruce & Williamson, Rice, Va.
Vaughandale's Rachel ... 325
C. F. Burroughs, Norfolk, Va.
Holliknoll Maxim Primrose ... 1,025
Ellerslie Impelled Heir ... 375
R. C. Cobb, Richmond, Va.
Vicor Viking's Carolyn ... 475
E. L. Crickenberger, Ronceverte, W. Va.
Blair's Rest Lady Winsome ... 910
Walnut Grove Prissy ... 400
Charlotte B. Daniel, Brandon, Va.
Mobjack Lady Natalie ... 350
Willowmere Lady Lil ... 490
Holliknoll Majesty Gladiola ... 450
E. T. Gouldman, Richmond, Va.
Elkhardt's Ramona ... 450
R. M. Griggs, Bruington, Va.
Robinlawn Islander Norma ... 450
Midview Royal's Conqueror (Bull) ... 535
Oak Park Maxim Goldlocks ... 400
James R. Hendrick, Richmond, Va.
Blair's Rest Queen Glory ... 500
George E. Jones, Mehertin, Va.
Grapelawn L. Coed ... 285
Heifer ... 160
Shady Rest Brownie's Maxine ... 185
Mobjack Pre Connie ... 335
Charles E. Love, Chuckey, Tenn.
Midview Royal's Naomi ... 650
Highland's C C Eighty Eight ... 350
John B. Maxwell, Clarksburg, W. Va.
Brunswick Betty ... 210
Connie of Rosegill ... 410

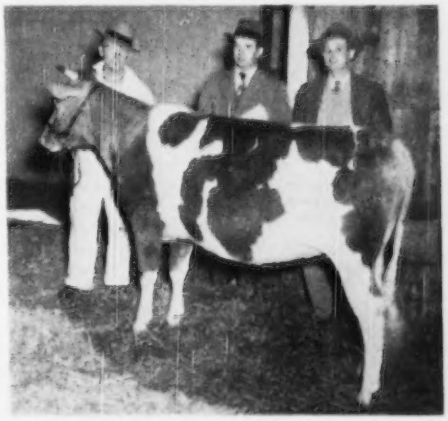

*Holliknoll Maxim Primrose, high female in the Virginia Heifer Sale, purchased by C. F. Burroughs, Norfolk, Va., for $1,125. In the background, E. C. Stowers, herdsman at Holliknoll Farm; W. Clark Fleming, Jr., manager of Bayville Farms, and Max W. Timberlake, manager of Holliknoll Farm.*

D. B. Parker, Blountville, Tenn.
Midview Royal's Bella 510
L. B. Thomas, North Garden, Va.
Belnemus Max Lula 275
James H. Vaughan, Burkeville, Va.
Bull 425
J. F. Walker, Portsmouth, Va.
Bayville Maxfern Coronet 625
Burkeville Rose Max's France 650
Lincliff's Agnes 435
Chester T. Walters, Mattoax, Va.
Hunterdale Golden Leader (Bull) 250
Ellerslie Impelled Rosemary 310
F. P. Wickline, Buchanan, Va.
Bayville General McClellan (Bull) 400
Worthington, Inc., Jackson, Miss.
Hunterdale Knight's Sadiette 610
Benton's Excellence Helena 500
Hamhurst Danny Boy's Dola 520
Dairy Pride's Charm of Cedarow 400

## Gilland's Third Annual Guernsey Sale

THE Third Annual Sale of Gilland's Foundation Guernseys, Inc., was held at the Turlock, Calif., ranch on April 12, the day after the Western Guernsey Classic, making it convenient for buyers to make the two sales in two days. The annual heifer sale, which he has held for the last two years, was transformed into a cow and heifer sale this spring, in order that he might recondition his entire Turlock farm and plant new pastures.

Sixteen buyers purchased 32 head for a total of $11,885, or an average of $371.41. Four buyers took eighteen head for a total of $7,125, with Dale Dorris of Winton, Calif., being top purchaser on four head for $1,940, topped by $600 for Steadfast Canadian's Melba, one of the 13 daughters of Langwater Steadfast Canadian offered in the sale. A. J. Stuttevant, Modesto, was second high purchaser with five head totalling $1,860, with a high of $525 for Steadfast Canadian's Vanity, another Langwater Steadfast Canadian daughter.

The tops of the sale were Steadfast Canadian's Pearl and Steadfast Canadian's Fairy each going to J. W. Haskell and Sons, Redlands, Calif., for $750. W. G. Stowers of Turlock added six to his herd for a total of $1,515.

The sale was managed by the California Guernsey Cattle Club, Inc., with Bob Stanley of Paramount in the box, Victor Gray in the ring, and C. W. Robinson reading pedigrees.

Following is the sales list:

Mamie Butler, Hanford, Calif.
Gilland's Foundation Janice $305
Dale Dorris, Winton, Calif.
Berryland Ella 475
Berryland's Foremost Doll 440
Steadfast Canadian's Melba 600
Steadfast Canadian's Star Girl 425
Russell E. Doty, Goleta, Calif.
Steadfast Canadian's Desire 450
H. P. Eddie, Merced, Calif.
Princess Ruby 240
J. W. Haskell & Sons, Redlands, Calif.
Steadfast Canadian's Girl 510
Steadfast Canadian's Pearl 750
Steadfast Canadian's Fairy 750
Frank Leoni, Hanford, Calif.
Gilland's Foundation Valor 115
Mr. & Mrs. L. L. McGowin, Modesto, Calif.
Riverdale Starlight 510
Thomas K. Martin, Northridge, Calif.
Canadian's Foremost Jenny G. 500
C. L. Pancoast, Garberville, Calif.
Steadfast Canadian's Blossom 550
Steadfast Canadian's Margo 560
K. A. Salman, Ballico, Calif.
Gilland's Foremost Dairy Maid 560
Steadfast Canadian's Marose 560
Mervin Sartori, Petaluma, Calif.
Gilland's Foundation Dainty 210
W. G. Stowers, Turlock, Calif.
Gilland's Foundation Nanita 325
Gilland's Foundation Abe 325
Gilland's Foundation Doreen 180
Gilland's Foundation Peach 205
Berryland's Foremost Trixie 300
Riverdale Cathy 180
E. H. Stracker, Jr., Modesto, Calif.
Bell 500
A. J. Sturtevant, Modesto, Calif.
Happyholme Joaquin Dora 535
Steadfast Canadian's Ruby H. 380
Steadfast Canadian's Vanity 525
Steadfast Canadian's Donna 400
Riverdale Heather 220
Leonard & Alma Taylor, Modesto, Calif.
Riverdale Luella 400
Edwin E. Young, Jr., Modesto, Calif.
Berryland's Kate 300

ARTHUR W. TELFER

## Eastern Shore Sale

THE Sixth Annual Sale, sponsored by the Queen Anne's County Extension Dairy Committee, featured the offering, as it has in the past, of sound foundation animals that could be selected with faith for their future. This annual sale is a two-breed affair and is made up from consignments of Guernsey and Holstein breeders throughout the Shore area. Twenty-two Guernseys brought a total of $6,545 to average $297.50. Out of this number two bulls were offered.

Topping the sale was the consignment from Blakeford Farms, Inc., Blakeford Carissa's Jim, at $735. Allan B. Lane, Centreville, selected this son of Blakeford Lord Jim, 56 A. R. daughters, that was out of Blakeford Carissa, 16984—770—E, for his next herd sire. The top female offered was also consigned by Blakeford Farms, Inc., Blakeford Sylvia, a bred heifer by Blakeford Lord Jim and out of Blakeford Senorita. She was purchased by Gordon L. Harris, Royal Oak, for $590.

A. W. Keene & Son, Stevensville, were the high bidders at the sale. They selected six animals for a total of $1,605.

The sale was planned by the Queen Anne's County Extension Dairy Committee, F. Bennett Carter, James W. Crowl, V.M.D., Guy E. Harmon, Oliver C. Jones, Allan Browning Lane, T. Roe Leaverton and J. Walter Eby. Oliver C. Jones, Centreville, was the sale manager, and Charles A. Wilson, Chestertown, was the auctioneer. Pedigrees were read by Guy E. Harmon, with Arthur Mulford and Henry Child working the ring.

Following is the sales list:

A. T. Blades, Preston, Md.
Cedar Point Gay Romona $185
Leon O. Clark, Centreville, Md.
Solitude's Jezebel 275
Star's Sue of Shady Grove 180
Albert C. Fox, Centreville, Md.
Hunting Creek Romulus Pauline 260
Wm. E. Gambrill, Centreville, Md.
Mt. Ararat Gracious Bess 250
Twin Meadows P. Huntsman (Bull) 175
Hunting Creek Romulus Paula 160
Guy E. Harmon, Queenstown, Md.
Messix's Jenny 450
Gordon L. Harris, Royal Oak, Md.
Blakeford Sylvia 590
N. R. & G. R. Hitch, Queenstown, Md.
New Hope's Rosalie 550
A. W. Keene & Son, Stevensville, Md.
Rappahannock's Adaline 230
Sunnyside Manor Annabelle 175
Langhurst Fanny 300
Driftwood's W. Beatrice 155
Solitude's Josephine 335
Pri-Acqua's Merry Lulu 410
Allan B. Lane, Centreville, Md.
Blakeford Carissa's Jim (Bull) 735
T. O. Meredith, Queen Anne, Md.
Cedar Point Hope's Pride 165
John H. Porter, Centreville, Md.
Langhurst Lady Beauty 460
Daniel J. Shortall, Centreville, Md.
Chestnut's Paddy Pearl 195
J. Dudley Walker, Harbeson, Del.
Twin Meadows Carrie 350
Elk Manor Queen Sheba 180

HENRY T. CHILD

## Pennsylvania 29th Special Guernsey Sale

THE 29th Special Guernsey Sale, held on April 27 at the Lancaster Sales Pavilion, Lancaster, Pa., saw 59 head of pure breds bring a total of $19,555, an average of $331.44.

The sale featured the complete dispersal of the Fairacres Farm Guernseys, owned by B. F. Jones, 3rd, Sewickley. His consignments consisted of 11 head: one bull, Coldspring's B. R. Jericho, four cows and six open heifers. "Jericho" topped the sale when he went on a bid of $1,550 to Clifford L. Conover, Hightstown, N. J. Jerome Rhodes, Quarryville, Pa., was the contending bidder. This three and one-half-year-old sire is a son of Coldspring's Beauty's Romulus, out of Coldspring's Beauty's Jessica, 10743—582—Jr2—365C, 12527—684—Jr3—365C. He has six daughters in the sale, all open heifers, showing extremely nice dairy type, and they sold at prices ranging from $300 to $425.

Top cow was another animal from Fairacres, Fairacres Hardwick's Carnation, a daughter of Coldspring's Hardwick's Jim and out of Fairacres Fourth of July, 14471—700—Sr2—HIR—1095. She was purchased for $950 by John M. Reed and Sons, Kittanning. B. V. Dale, Collegeville, was contending bidder. Incidently, John Reed and Sons were high buyers, taking home with them six head for a total of

$2,900. Second high buyer was F. W. Sheehan, Kennett Square, who purchased six heifers for a total of $1,670.

In spite of good farming weather, the sale was well attended and prices on all quality cattle held very well.

The sale was managed by the Pennsylvania G. B. A. Wm. H. Juzi read the pedigrees, Walter Dupes, Elizabethtown, acted as auctioneer in the box, assisted by Irvin Hess, Hershey, in the ring.

Following is the sales list:

S. M. Augusburger, New Holland, Pa.
Glen-Ethel Maida $250
Paul W. Bollman, Adamstown, Pa.
Creekside Clara 330
Maggie of Shallow Creek 350
Gulielma Brinton, Coatesville, Pa.
Goose Valley Lottie 310
Springhill Dol Fatima 300
Cona Moore's Arlene 300
Soso's Sweet Memory 340
J. Andrew Burkins, Drumore, Pa.
Calf 50
Calf 70
Mr. and Mrs. Clifford L. Conover, Hightstown, N. J.
Coldspring's B. R. Jericho (Bull) 1,550
B. V. Dale, Collegeville, Pa.
Fairacres Jericho's Elaine 330
Ervin I. Eisenhower, Union Bridge, Md.
Calf 65
D. H. Forsythe, Medford, N. J.
Richmar Minnehaha 400
J. Neil Harris, Monroeville, N. J.
Honey Brook Valiant's Patsy 145
Ralph P. Harris, Monroeville, N. J.
Willows Pearline 250
Vincent N. Harris, Roaring Springs, Pa.
Halo of Woodside 350
Maple Lane Anchorette 290
Alimar Lady Lovely 390
Hayes A. & Marion R. Hastings, Kirkwood, Pa.
LaRamee Kezia 255
Milton W. Herr, Palmyra, Pa.
Distinction of Woodside 245
Comet's Hattie of Normal View 200
Pink of Normal View 230
Autocrat's Della 205
Charles A. Kilmer, Jr., Quakertown, Pa.
Walnut Grove St. Victoria 260
Walter Lash, West Newton, Pa.
Graceland La Noce Linda Lou 300
Lord Baltimore's Bonny 280
John E. Lippincott, Colora, Md.
Springhill Max Molly 270
Peter J. Martin, Lititz, Pa.
Fairacre's Hardwick's Petunia 500
Fairacre's Jericho's Bambi 425
Marlin J. Maurer, Klingerstown, Pa.
Maxim Ruben's Sarah and Calf 370
H. A. May, Dover, Pa.
Pleasant View Romulus Supreme (Bull) 360
Ross McCauley, Quarryville, Pa.
Springbrook Hiboy's Alpha 220
Elwood Mitterling, Mount Pleasant Mills, Pa.
Codorun Pink Lady 300
S. Henry Montgomery, Rising Sun, Md.
Master's Dolores 225
John M. Reed & Son, Kittanning, Pa.
Fairacres Jericho's Aster 375
Fairacres Jericho's Dahlia 335
Fairacres Jericho's Camelia 350
Fairacres Hardwick's Sweet Pea 300
Fairacres Hardwick's Pearl 650
Fairacres Hardwick's Carnation 950
Norman W. Reifsnyder, Bernville, Pa.
Creekline Farm's May 270
Green Hills Eula 400
Howard Rex, Pottstown, Pa.
Ethelmere Hardwick's Heather 250
Peerless of Rexden 210
Christ W. Sauder, Narvon, Pa.
Janet Pequea 360
F. W. Sheehan, Kennett Square, Pa.
Goldie Ann Chevrolet 270
Broadwater Amber 280
Green Meadow's Pats Ethel 265
Honey Brook Melrose's Luxury 280
Grove Farm's Nellie 325
Grove Farm's Lana 250
Amos M. Shenk, Conestoga, Pa.
Meetinghouse Lane Sharon Fazz 300
Eby E. Stoltzfus, Gap, Pa.
Princess Patty of Hill Girt 260
Mrs. K. Tornquist, Honey Brook, Pa.
Fairacres Jericho's Daffodil 300
R. M. and Marion Urquhart, Wayne, Pa.
Willow's Lithy 300
Arthur Wenger, Strasburg, Pa.
Emory's Augustine (Bull) 350
Mark N. Witmer, Dalmatia, Pa.
Lowland Creamelle 400
Laurel Locks Karena 450
Valor's Dina of Frog Hollow 360

WM. H. JUZI

## Ward Snarr's Sixth Piedmont Sale

WARD SNARR'S SIXTH PIEDMONT Sale at Greensboro, N. C., on April 1, grossed $11,000, an average of $224.49 for 49 head. The number of cows in milk probably lowered the average somewhat due to the season, and the fact that the flush milk period in this area was reached earlier this year.

The highest priced animal was Hamilton County Princess Dolly, purchased by R. O. Huffman, Morganton, N. C., for $500. Dr. R. P. Sykes, Asheboro, N. C., was contending bidder.

Following is the sales list:

Annie Abernathy, Chapel Hill, N. C.
Twenty Four Karat Eric's Fanne $170
F. B. Abernathy, Chapel Hill, N. C.
Croasdaile Invasion's Lucy 165
J. R. Andrews, McLeansville, N. C.
Heifer 120
Rose Farm's Frances 130
R. L. Atkins, Kernersville, N. C.
Maxim's Sapphire 160
L. W. Boswell, Burkeville, N. C.
Rupert's Violet 435
Hamhurst Noble Royal's Pansy 350
Windsor Maxim Full Moon 300
Vaughandale's Reba 190
Dr. Grady N. Coker, Canton, Ga.
Hillandale Baronet's Lila 190
Hillsboro Dandy Lion 200
Lowendale Prince's Blanche 120
McPherson's Farm Lady 250
Concord Jr. Chamber of Commerce, Concord, N. C.
Hillandale Baronet's Sunshine 175
R. N. Fleming, Greensboro, N. C.
Bayville Maxter Belma 335
Roy Fulton, Clemmons, N. C.
Nonette 170
Maxim's Beauty Rose 355
D. F. Hart, Henderson, N. C.
Squire's Red Lady of Warren 155
R. M. Hawkins, Henderson, N. C.
Twenty Four Karat Premost Ella 125
Dr. W. A. Hornaday, Greensboro, N. C.
Bayville Maxprint Rhea 300
McPherson Farm's Judy 160
R. O. Huffman, Morganton, N. C.
Nejasco King's Fanny 325
Hamilton County Princess Dolly 500
Coker Governor's Pat 360
Wakefield Warrior's Lassie 400
C. A. Hunt, High Point, N. C.
Graceland Max Eleanor 200
Est. M. D. McNaughton, Hendersonville, N. C.
Riverview Maxim's Margie 305
Peggy's Nancy Ann 250
R. L. Rigsby, Chatham, Va.
Restmore Queen Mary 155
Mrs. Laura N. Robbins, Council, N. C.
Riverview Dahlia 200
Hipp's Honeybel Dot 210
Uhlevale's Comet 200
Croasdaile Princess Brinda 250
Queen Judy Ideal 230
Lucky Betty of Beaver Creek 200
C. P. Shelton, Clemmons, N. C.
Cedarock Premost Blossomette 125
Idlehour's Sarah 175
Nellie of Bonnie Crest 180
Heifer 135
C. Y. Tilson, Chapel Hill, N. C.
Burkeville No Max Valor Cutie 200
Burkeville Tip-Top's Faithful 160
Elkhardt's Janice 120
Vine Knoll Princess Alice 160
L. B. Trigg, Radford, Va.
Klondike Krystal 260
Klondike Leader's Beauty 235
Rainbow's Molly 180
Dan Valley Vernice 255
Rossmont Rosebud 245
Dan Whitaker, Greensboro, N. C.
Riverview Princess Liz 230

J. McK. JETER

## Chat . . .

Eugene C. Coskery, Jr., Coskery Guernsey Farms, at Emmaus, Pa., recently sent in a full-page reproduction of an advertisement run in the Sunday Call-Chronicle, Allentown, Pa. The advertisement was by Freeman's Dairy, and played up the Coskery Guernsey Farm as one of their distributors. Milk from Coskery's dairy won a silver medal in competition with 380 other herds held at the Farm Show at Harrisburg on January 9-14. Also, Coskery's Carribell was named champion Guernsey producer in her class. It made a profitable advertisement for both the producer and the distributor.

R. E. Waters, professor of dairy production at Mississippi State College, Starkville, reports that the college recently lost two animals in a flash fire on a truck enroute to the college following a district show at West Point. The loss included the grand champion Guernsey female of the show, St. Albans Valiant Eulalie. Mr. Walter's son Bill lost his Guernsey cow which had won the championship in the 4-H division. Apparently, the fire started as a result of a cigarette being tossed from a passing car. Neither the truck driver nor his assistant was injured in dragging the cattle from the truck during the blaze.

# JUDGING SCHOOLS

## New England

TWENTY-FIVE men attended the New England conference for the managers of artificial breeding units, members of the Guernsey sire selection committee, and dairy extension personnel in New England, at the Elton Hotel, Waterbury, Conn., the evening of April 10, and the judging conference at Biscoe Farm, Middlebury, Conn., the following day. This is the third in a series of similar conferences being held by The American Guernsey Cattle Club throughout the country, others being previously held at Scranton, Pa., and Stoneville, Miss. There were seven in attendance from Maine, seven from Massachusetts, three from New Hampshire and four from Connecticut.

R. D. Stewart, Assistant Secretary of The American Guernsey Cattle Club, presented material available from the Peterborough office on sires. This includes the pedigree of the bull, a list of all registered daughters, with the names and addresses of their current owners, a list of daughters with official production records, along with their dams and their official production records, and the complete classification of all daughters that have been officially rated.

Hilton Boynton, extension dairyman from the University of New Hampshire, discussed the all-important subject of evaluation of production records. He gave a thorough presentation, pointing out that it is necessary to study the records of all daughters of a bull, conditions under which they were made, and the same study of their dams.

Earl N. Shultz explained how classification ratings of the daughters of the sire can be used. He illustrated that the classification analysis of sires clearly points out the strong and weak conformation points of the daughters of the bull.

At 9:00 A. M., April 11, the group had the privilege of participating in a type demonstration at Biscoe Farm. Mr. Tuttle, owner, welcomed the group and participated in the activities.

Mr. Stewart presented the views of the Type Committee of The American Guernsey Cattle Club and demonstrated the points of the Ideal Guernsey cow. This was followed by judging classes of six mature cows, six three-year-olds and four heifer calves. Two other heifers were exhibited with the four calves to demonstrate the get of Fairlawn K. Senator. The judging was climaxed by three gets of sire groups, each comprised of six daughters in milk of a different bull. The sires represented were Biscoe Designer, Primrose's Heartsease and Biscoe Ethan Clarence. They were placed in that way, the daughters of "Designer" having exceptionally well-shaped and attached udders, and completing satisfactory records as two-year-olds in 305 days, milked twice daily.

Biscoe Farm provided a delicious luncheon. Kenneth Clarke, the herd manager, along with Mr. Campbell and all connected with the organization are to be congratulated on the manner in which the cattle were presented and all preparations made for the event.

R. D. STEWART

## New Jersey

FOR the past three years, the New Jersey G. B. A. has been carrying on a program of type instruction that is comprehensive in its scope and yet specific in the needs of Guernsey breeders throughout the state. The program, sponsored by the State Association, has consisted of holding District Judging Schools in three sections of the state to which all Guernsey breeders are invited. The emphasis at these schools has been placed on the type of animals for which breeders should strive. Complimenting this general program has been an activity designed specifically for those men who are on the official or supplemental list of judges for The American Guernsey Cattle Club.

Starting on April 13, at Abbotts Dairies, breeders from South Jersey found that, as usual, Joe Broadhurst had everything in readiness for the participants; that is, nearly everything —Joe had overlooked the little detail of weather. It was another one of those cold, damp days that have been all to prevalent in New Jersey this spring. It was soon apparent that, in spite of the weather, the 75 participants held an interest in the participation of this event that overshadowed the climatic conditions.

The general procedure that was followed at this and all the other judging schools was that after an allotted time two or three participants were called on to place the class. The official judge at the school (and at this first one it was John Lindsay, manager of Hominy Hill Farm) would make his placing and this would be followed by a discussion.

At each school a champion was selected. At the Abbotts School, Strongheart's Lady Mary, 17104 lbs. of milk and 840 lbs. of fat, Sr3, was the champion of the day.

A complimentary luncheon was served by Abbotts Dairies.

On Friday, April 14, breeders from Central Jersey gathered at Forsgate Farms, Inc., Jamesburg. A large machine shed had been cleared out and a fine pavilion was made available for the judging. George Shellenberger, manager of Mulhocaway Farm, was the official judge of the day. Similar procedures to those of the previous day were followed in the presentation of classes. Mr. and Mrs. J. Forster Abeel

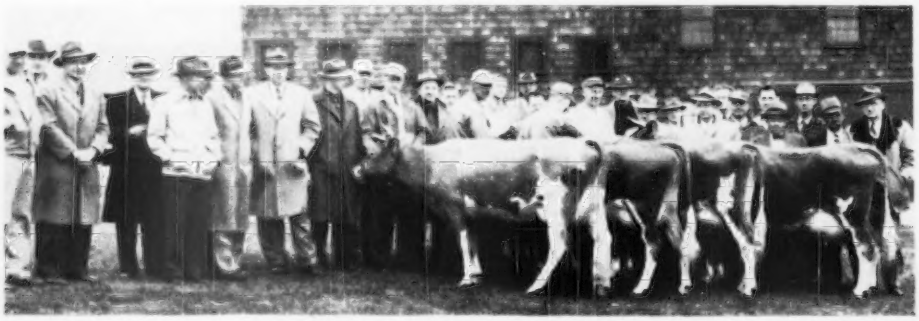

*New England Judging conference at Biscoe Farm, Middlebury, Conn.*

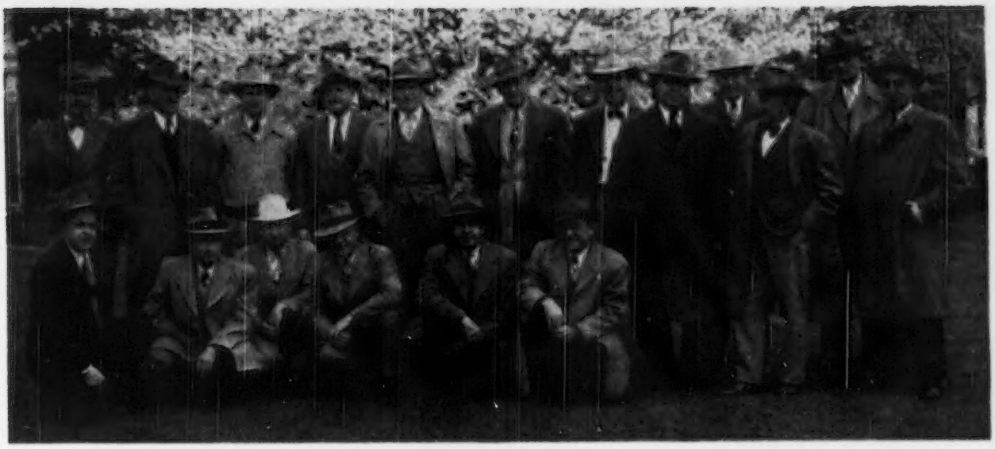

*Attending the New Jersey Official Judges' Conference. Standing, John Wolford, Lloyd Wescott, Joseph Adams, Harry M. Pate, John Lindsay, K. C. Sly, the official judge, James Christian, William M. Nulton, Jr., Roy Patrick, Gordon Hall, George Newlin and Joseph Broadhurst. Kneeling, Henry T. Child, Enos J. Perry, Wm. K. Hepburn, Jr., M. G. Seath, Harry Carre and George Shellenberger.*

were host and hostess to the 80 in attendance at a buffet luncheon at the nearby Forsgate Country Club.

Many top animals selected by Mr. Abeel and his manager, William K. Hepburn, Jr., presented plenty of opportunity for discussion.

As the school was successfully completed, Glenburnie's Majesty's Actress was the choice for champion.

On Saturday, April 15, Jacob Tanis and family were hosts to the North Jersey group at their Ideal Farms in Augusta. George Newlin, manager of Woodacres Farm, was the official judge of the day.

The day started with classes of yearling heifers, which always seem to make for considerable discussion, continued on through the age groups to mature animals in the afternoon. Again the discussion that took place during the day was indicative of the interest on the part of those present to obtain a clearer idea of the type for which we should seek.

An interesting feature was the exhibition of gets of sire of Ideal's Beacon and Ideal's Lettie's Duke. Both were extremely fine gets, with the majority of the judges preferring the "Beacon" progeny.

The 60 folks in attendance were guests at a buffet luncheon served by Mr. and Mrs. Tanis.

The school for official and approved judges of The American Guernsey Cattle Club that reside in New Jersey was held at Woodacres Farm, Princeton, on April 27. Nineteen people were present at this event that included 11 classes.

The day was started with a class of heifers which K. C. Sly, the official

*South Jersey breeders look over the two-year-old class at Locust Grove Farm, Westville, N. J.*

*Jacob Tanis stands at the left of the three-year-old class at the North Jersey school held at Ideal Farms, New Augusta. Courtlandt L. Terhune, Jr., and William M. Nulton, Jr., New Jersey field secretaries, and Judge George M. Newlin may be seen at the right.*

*Headed by Woodacres Royal Dairymaid, this class of seven heifers was typical of the type of 11 classes presented for the judging school held at Woodacres Farm, Princeton, N. J. Standing at left, K. C. Sly, official judge; Atherton W. Hobler, owner of Woodacres; and George M. Newlin, manager of Woodacres.*

judge, used as an example in the following out of the approved practices and procedures in judging. Upon the completion of the placing of a class, one of the official judges was asked to place a class. This man was given freedom to move animals and handle the class as he would at a show. Following his placing, one of the judges on the supplemental list, who may have differed, was asked to make what changes he would and give his reasons. Following a similar procedure throughout the day, it became evident that the men were seeing pretty much eye to eye on their placings. Discussion was centered about the points that seemed to cause differences of opinion among the judges. The give and take in discussions of this type were of great value to the participants in assisting them to evaluate strength against strength and fault against fault. The procedure of following the class of heifers up to the mature animals was followed throughout the day, the junior and senior champions being selected. Fritzlyn King's Jeanette was the unanimous choice for senior and grand champion of the day.

Mr. and Mrs. Atherton W. Hobler were host and hostess at a buffet luncheon for the group. George Newlin, the manager of Woodacres, and the Woodacres herdsman, Arthur Goedecke, had prepared well for the judging school and the classes moved in clock-like precision throughout the day. Henry Child, Club field-man, acted as ringmaster.

This complete educational program in type for Guernsey cattle, as presented by the New Jersey G. B. A., is one deserving of the highest praise. No small amount of credit is due the committee that planned this program who consisted of Gordon Hall, chairman, assisted by William M. Nulton, Jr., and Cortlandt L. Terhune, New Jersey field secretaries.

HENRY T. CHILD

*Maryland judges at Blakeford Farms, Inc., Queenstown: William Powell, Ellicott City; Vere Culver, Centerville; Melvin Wessell, Woodbine; George R. Dehnam III., Chestertown; Guy Harmon, Queenstown; Kent Price, Chestertown; Leon Packard, Port Deposit; John Worthington III., Bel Air; Dr. Gordon M. Cairns, College Park; James Worthington, Bel Air; Milton Cecil, Sudlersville; LeRoy Hersey, Edgeworth; Granville Hibberd, New Windsor; Arthur L. Mulford, Towson; William Fouche, Adamstown; Herbert Snyder, Union Bridge; Frank Getty, Clarksville, and Henry T. Child, field-man for The American Guernsey Cattle Club.*

*The three-year-olds at Namreg Manor lined up for Judge Guy E. Harmon's approval. This was one of the 16 classes placed in the two-day Maryland Judging School.*

## Maryland

THEY say, "In the spring a young man's fancy lightly turns to thoughts of love," but on April 19 and 20, a group of Maryland Guernsey breeders and others took time out and shifted their thinking processes to that of judging dairy cattle. Guernseys, that is, and what a time they had tracking down the winners as adjudged by Guy E. Harmon of Blakeford Farms and Dr. G. M. Cairns of the University of Maryland.

Seriously, though, this second annual Guernsey Judging School which was held for Maryland judges was one of the best events of its kind ever held in the state. The purpose of this two-day school was to give additional training and instruction to those persons on the list of Approved Judges for the 1950 Shows. This group enjoyed the privilege of working with animals in two of the finest Guernsey herds in the state.

On April 19, the group visited Namreg Manor, owned by William R. German of Monkton. Mr. Harmon, the official judge on this day, started the morning session off with a brief discussion of the score card, and with the use of three cows discussed the desirable features of each. With the preliminaries in the background, the first class consisting of eight aged cows paraded before the group. This class was followed by a class of six two-year-olds, and a class of six three-year-olds.

After an excellent lunch, provided by the hosts, Mr. and Mrs. William German, the afternoon session was soon under way and started with a class of eight yearling heifers. This was followed by a class of eight heifer calves, a get of sire class and concluded with a class of four bulls. After each class, Henry T. Child, field representative for The American Guernsey Cattle Club, called upon one or two individuals to align the class as they had placed them and asked them to give their reasons. Mr. Harmon was very helpful in answering questions after his discussion of each class.

Roland Beauvais, herdsman for Mr. German, deserves a lot of credit for helping to make the day a real success. He had every animal trained to lead and brought every class in and out of the ring with clocklike precision. An inspection of the herd at the close of the day further revealed that Mr. Beauvais is a real cow man, for the herd was in fine shape.

After leaving Mr. German's farm, the group drove to Annapolis to spend the night. A. L. Mulford, field secretary for the Maryland Cooperative Guernsey Breeders' Association, made arrangements for the men to meet and lodge at Carvel Hall. That evening Dr. Gordon Cairns led the discussion, which centered around the pamphlet

(Please turn to page 438)

# Changes Among the Leaders

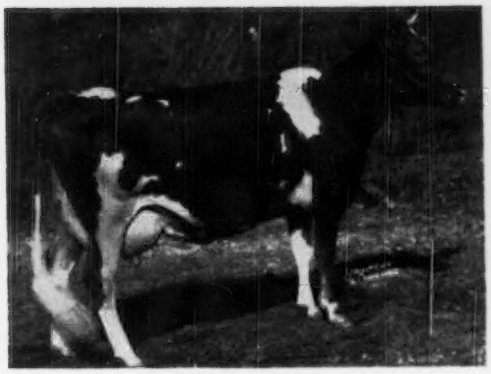

*Fairlawn Maxim's Happy Girl*

## Fairlawn Maxim's Happy Girl 832338, Reentry 88267

9th 5yrs—365C—3x

FAIRLAWN MAXIM'S HAPPY GIRL came to Shoal Falls Farm, Inc., Hendersonville, N. C., in September, 1945, as a bred heifer. Her first record was 12700—723—Sr2—365C, and on retest she made 12731—721—Jr4—365C. "Happy Girl" was twice classified Very Good, 1947-1948. She has one son in S. Ross Smith's herd at Trussville, Ala., one A. R. daughter in the Shoal Falls herd, Shoal Falls L. Flirt, with 11113—584—Jr2—365C, as well as one son that is now starting into service. She calved to the service of Shoal Falls Golden Maxim on February 5.

Quail Roost Rose Maxim sired "Happy Girl." He has 18 P. R. sons and 63 A. R. daughters, and was by Maxim of Burkeville, 23 P. R. sons and 38 A. R. daughters, and out of Quail Roost Maxim's May Rose that produced a class leading record of 15227—867—BB. "Happy Girl" is a double great granddaughter of High Point Prince Maxim, 50 P. R. sons and 76 A. R. daughters.

Bournedale Flirt, the dam of the new leader, has 9909—570—G, and is a daughter of Bournedale Sensation, 16 P. R. sons and 24 A. R. daughters, and out of Bournedale Flapper, 12792—643—AA. "Sensation" is a son of Bournedale Allen Jay's King, 27 A. R. daughters, and out of Saugerties Violet, 14633—772—BB, while "Flapper" is a daughter of Bournedale Chieftain, 32 A. R. daughters.

All during the record she was fed and milked by Elvin Stoudemire, herdsman, except for one milking a week when he was away in the afternoon. She was fitted by him, and milked the first 10 months on a 14 per cent protein feed and then switched to an 18 per cent feed. Her feed included alfalfa hay and beet and citrus pulp in whatever quantity she would consume. She was on pasture for a few hours every day when the weather was suitable.

"Happy Girl" freshened on December 18, 1948, and reached her peak in milk on January 13 when she milked 72.1. This was her high month in milk with 2050.2 lbs., but her high month in fat was March with 102.5 lbs. She milked for eight months before dropping below 50 lbs. a day. Her ability to come back up in milk after having been bloated on clover and again when she had foot rot is amazing. She never missed a feed or showed any sign of being off feed during her record.

Sire: Quail Roost Rose Maxim 247877.
Dam: Bournedale Flirt 510153.
Breeder: Fairlawn Farms, Inc., Port Chester, N. Y.
Owner: Shoal Falls Farm, Inc., Hendersonville, N. C.
Born: Aug. 13, 1943. Calved Dec. 18, 1948.
Served: Apr. 27, 1949. Calved Feb. 5, 1950.
Supervised by North Carolina State College of Agriculture, Raleigh, N. C.
Carried calf 237 days during test.
3 milkings daily—Total milkings 1095.

| 1948 | Milk Lbs. | Butter Fat % | Butter Fat Lbs. |
|---|---|---|---|
| Dec. 21 | 657.7 | 4.34 | 28.54 |
| Jan. 1949 | 2050.2 | 4.60 | 94.31 |
| Feb. | 1758.8 | 5.31 | 93.39 |
| Mar. | 1820.6 | 5.63 | 102.50 |
| Apr. | 1677.9 | 5.28 | 88.59 |
| May | 1672.8 | 5.17 | 86.48 |
| June | 1545.5 | 5.42 | 83.77 |
| July | 1503.0 | 5.14 | 77.25 |
| Aug. | 1443.7 | 5.57 | 80.41 |
| Sept. | 1305.4 | 6.01 | 78.45 |
| Oct. | 1377.1 | 6.17 | 84.97 |
| Nov. | 1138.4 | 6.33 | 72.06 |
| Dec. 20 | 727.9 | 6.33 | 46.08 |
| TOTAL | 18679 | 5.44 | 1016 |

## Cedarock Holli Sweet Alice 935433, Reentry 99439

9th Jr3—305C—3x

CEDAROCK HOLLI SWEET ALICE, owned by Bowman and Gordon Gray, Winston-Salem, N. C., becomes the new leader in ninth place, Jr3—305C—3x, with a production of 12330 lbs. of milk and 659 lbs. of fat. She was bred by Thurmond Chatham, Elkin, N. C.

Klondike Hollimost is the sire of "Sweet Alice." He has 23 P. R. sons and 62 A. R. daughters, including Klondike Hollikim, 16583—835—7yrs—365—3x. "Hollimost" was by Foremost's Gay Lad, 36 P. R. sons and 37 A. R. daughters, including Klondike Gay Grace, 15711—906—AA. "Gay Lad" was by Langwater Foremost, sold 1922 for $20,000, and the sire of 60 P. R. sons and 68 A. R. daughters, and out of Rockingham Maid, that produced a class leading record of 15453—820—D. The dam of "Hollimost," Rockingham Marguerite, 14424—691—C, was a daughter of Langwater Holliston, 41 P. R. sons and 56 A. R. daughters, and out of Penelope of Annadale, 11112—616—AA.

"Sweet Alice" was out of Alice of Black Lake Farms, 12409—615—A, that was by Radiant Diamond, seven A. R. daughters, and out of Cavalier's Portia. "Diamond" was by Coker Radiant, 14 P. R. sons and 18 A. R. daughters, and out of Coker Diamond's Rose.

Sire: Klondike Hollimost 237473.
Dam: Alice of Black Lake Farms 382057.
Breeder: Thurmond Chatham, Elkin, N. C.
Owner: Bowman & Gordon Gray, Winston-Salem, N. C.
Born: Sept. 19, 1945. Calved March 11, 1949.
Served: June 22, 1949. Calved April 4, 1950.
Supervised by North Carolina State College of Agriculture, Raleigh, N. C.
Carried calf 211 days during test.
3 milkings daily. Total milkings 915.

| 1949 | Milk Lbs. | Butter Fat % | Butter Fat Lbs. |
|---|---|---|---|
| Mar. 21 | 613.6 | 4.97 | 30.50 |
| Apr. | 1775.1 | 4.97 | 88.22 |
| May | 1673.7 | 5.24 | 87.70 |
| June | 1495.0 | 5.47 | 81.78 |
| July | 1395.7 | 5.20 | 72.58 |
| Aug. | 1291.8 | 5.07 | 65.49 |
| Sept. | 1173.0 | 5.09 | 59.71 |
| Oct. | 1082.0 | 5.95 | 81.40 |
| Nov. | 736.3 | 5.94 | 43.74 |
| Dec. | 751.4 | 5.92 | 44.48 |
| Jan. 19, 1950 | 392.9 | 6.17 | 24.24 |
| Total | 12330 | 5.34 | 659 |

## Maple Lane Designer's Juanita 982911, A. R. 108979

7th Jr2—305C—2x

MAPLE LANE DESIGNER'S JUANITA, in completing a record of 11235 lbs. of milk and 631 lbs. of fat in the Jr2—305C—3x division, joins her stablemate and paternal sister, Maple Lane Designer's Gem, as a class leader. "Juanita" is owned by Julius Jacobson, Valleyrun Farm, Bedminster, Pa. Mr. Jacobson selected Maple Lane Designer's Juanita and several paternal sisters as a foundation for his Valleyrun herd

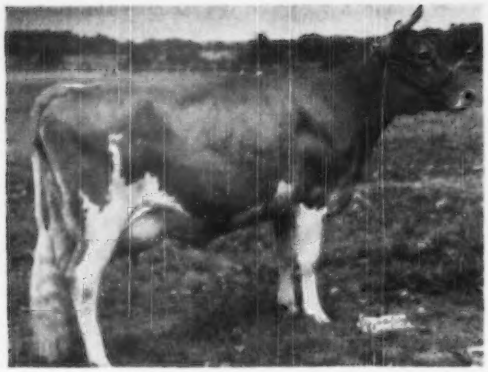

*Maple Lane Designer's Juanita*

from A. H. Chamber's Maple Lane Farm, Kingston, N. Y.

"Juanita" is a daughter of Fairlawn Peerless Designer, that has 26 P. R. offspring including Madrey Farm Peerless Berdena, 16856—945—Sr3—365—3x, third place, and Maple Lane Designer's Gem, 14946—801—Sr2—365C—2x, 10th place. "Designer" is a son of Green Meadow Peerless, 28 P. R. sons, and 65 A. R. daughters, and out of Golden Patience, 9848—537—D, and 13219—697—AA.

The dam of "Juanita" is Maple Lane Jacquelin, 11073—578—FF, that is also the dam of Maple Lane Africander's Buelah, 12242—507—E. Maple Lane Africanda's Cleo, 9187—485—AAA, and Maple Lane Frolic's Jacquelin, 10691—493—Jr2—305C—3x. "Jacquelin," in turn, is a daughter of Maple Lane Monarch's Jacquelin, that in 1931 made a class leading record of 14725—794—F. "Monarch's Jacquelin" is the dam of Maple Lane Africanda's Lass, that was first prize senior yearling at the 1938 National Dairy Show.

In addition to Maple Lane Designer's Gem, mentioned above, "Juanita" has two other half-sisters producing class leading records at Valleyrun. They include Maple Lane Africander's Glow, 11421—624—Sr3—305C—3x, seventh place when made, and Maple Lane Designer's Libby, 11926—604—Jr3—305C—3x, 10th place when made. In addition to the class leading records made by Valleyrun Guernseys, the farm has had six state championships in the various divisions during the past several years.

During this record, Richard Hapersett, the herdsman at Valleyrun, was the milker and feeder of "Juanita." He reports the using of a 15 per cent ration, unlimited quantities of hay, supplemented with beet pulp, citrus pulp, and corn silage. The cow was machine milked throughout her record.

It is interesting to note the persistency of production, as throughout the lactation the highest day was 46 pounds.

Sire: Fairlawn Peerless Designer 283279.
Dam: Maple Lane Jacquelin 378943.
Breeder: A. H. Chambers, Kingston, N. Y.
Owner: Julius Jacobson, Bedminster, Pa.
Born: Nov. 15, 1946. Calved Jan. 20, 1949.
Served: May 24, 1949. Calved: Mar. 2, 1950.
Supervised by Pennsylvania State College, State College, Pa.
Carried calf 192 days during test.
3 milkings daily—Total milkings 915.

| 1949 | Milk Lbs. | Butter Fat % | Butter Fat Lbs. |
|---|---|---|---|
| Feb. 1 | 1099.3 | 5.08 | 55.84 |
| Mar. | 1282.4 | 5.01 | 64.25 |
| Apr. | 1239.0 | 5.28 | 65.42 |
| May | 1233.9 | 5.51 | 67.99 |
| June | 1127.0 | 5.47 | 61.65 |
| July | 1073.3 | 5.76 | 61.82 |
| Aug. | 1177.3 | 5.86 | 68.99 |
| Sept. | 994.5 | 6.55 | 65.14 |
| Oct. | 984.9 | 6.01 | 59.19 |
| Nov. | 961.9 | 5.99 | 57.62 |
| Dec. 2 | 62.1 | 5.99 | 3.72 |
| Total | 11235 | 5.62 | 631 |

## Jaebardale Princess Sandra

### 1042984, A. R. 108828

4th Jr2—305C—2x

Behind the new class leader record, made by Jaebardale Princess Sandra, is a story of human and family relationship fully as interesting as the story of the cow herself. The cow has produced 11219 lbs. of milk and 635 lbs. of fat, Jr2—305C—2x, to take fourth place in that division of the Advanced Register. She is owned by 14-year-old C. Russell Huston, Jr. The record was made at his father's farm at Medina, Ohio, in close stanchions with milking machine, under the hard work and able care of Charles Smith. Every person here mentioned, and the whole pedigree of this cow, has a bearing on this story.

Most breeders know genial Hap Huston, either as the able manager of Franchester Farms or as a most interesting, human, likeable judge of parish shows, state fairs, promotor of classification, and enthusiastic believer in the Guernsey business. Few know the splendid job that Hap and Mrs. Huston have done in rearing six children under the conditions which inevitably must circumscribe the home of the manager of an estate type of operation. Under the set-up, 4-H dairy club work, as usually and properly practiced, was impossible. Nevertheless, as each of the Huston children got to be about of high school age, a way was found for the purchase of a heifer by that child. In October, 1940, Hap bought a farm in Ashtabula County and employed Charles Smith to run it, having previously had him in the Franchester organization for 10 years. The first three 4-H calves were kept at the farm in Ashtabula County. The three oldest children were active as members of the Burton Calf Club in Geauga County and showed their calves with that club, while the Huston's actually lived at Franchester Farms in Cuyahoga County. Russell Huston, Jr., is the fifth in the family. By the time his turn came, Hap had purchased Arrus Farm at Medina, a 112-acre one-man operation, and had moved his small herd and Mr. Smith to the new operation.

On November 1, 1947, the Ash-Med-Way G. B. A. sponsored a calf

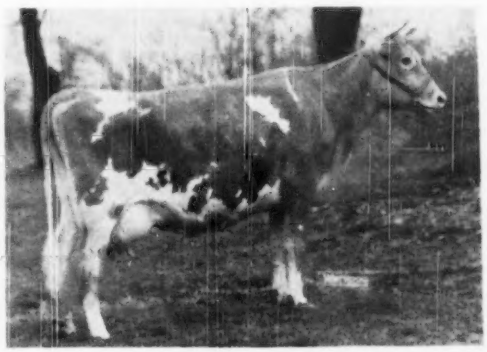

*Jaebardale Princess Sandra*

sale at Medina to which the Bargar Brothers consigned an attractive calf, Jaebardale Princess Sandra. The records show that this calf was purchased in that sale by C. Russell Huston, Jr., for $160. She was bred by Byron R. Green Thompson, Ohio, and bought by the Bargar Brothers when they purchased the entire herd of Mr. Green in September, 1947. The location of Arrus Farm is such that dairy 4-H work for Russell, Jr., has been unhandy. He is gaining his experience at Franchester, some of it with a shovel, so the calf has been raised and this record made at Arrus Farm by Mr. Smith.

Franchester Farms purchased Pine Manor Columbine, GP '47, in the May Royal-Steadfast Sale in 1943 for $3,150. She then had 12762 lbs. of milk and 755 lbs. of fat, class EE (by Coronation Count, out of Coronation Alida, 11920 lbs. of milk and 763 lbs. of fat, class C), she a full sister to Coronation Prince Steadfast.

Columbine's first calf at Franchester was Franchester Free Prince, by Langwater Freeman, 20 A. R. daughters (Langwater Valencian, 43 A. R. daughters—Foremost Labelle, 14554 lbs. of milk and 657 lbs. of fat, class GG, and 17716 lbs. of milk and 801 lbs. of fat, class AA, VG '48). Hap figured "Columbine" as a great cow and the combination with "Freeman" to be right, but growthy, well-bred Franchester Free Prince had certain characteristics that made him one of those bulls that a good breeder wants to try out and then hide for a while. That is exactly what happened. After light service at Franchester Farms, he was leased to Mr. Green, then to Richard Varney, Chardon, Ohio, and finally to Clarence Reed, Slippery Rock, Pa., where through misfortune he was destroyed in the summer of 1949. Scattered daughters out of this miscellaneous service now begin to indicate that Franchester Free Prince need not have been hidden. He has another beautiful daughter at Arrus Farm with an unusually good udder that has made 8836 lbs. of milk and 491 lbs. of fat, Jr2, 714 T. M. These two are the first two daughters to be tested.

The dam of Jaebardale Princess Sandra was Sandra of Elgercon, said to have made a D. H. I. A. record for Mr. Green, no longer available. Sandra of Elgercon, however, had a right to have been quite a cow. Her dam, Snow Ball of Elgercon, is the mother of Donna Cain of Elgercon, still living at Franchester at 13 years, dam of five daughters, six granddaughters, and two great-granddaughters at Franchester, and such a brood cow that her son is one of only three bulls accepted by the committee for the 1950 Mid-West Sale. "Snow Ball" made 15270 lbs. of milk and 720 lbs. of fat, class BB, and 11447—527—11yrs.—365C—2x. "Donna Cain" made 12507 lbs. of milk and 586 lbs. of fat, class AA, and 16768 lbs. of milk and 766 lbs. of fat, class A, VG '47. "Snow Ball" was by Independence Lad of Elgercon and out of Georgette of Elgercon, 13316 lbs. of milk and 672 lbs. of fat, class C.

The sire of Sandra of Elgercon was Gayhead's His Godson, 15 A. R. daughters, that was by Coronation Herald, 38 A. R. daughters, including Gayhead's Her Ingenue, 19173—844—5yrs—365, and out of Gayhead's Lady Godiva, 15298 lbs. of milk and 677 lbs. of fat, class C.

Sire: Franchester Free Prince 356888.
Dam: Sandra of Elgercon 836805.
Breeder: Byron R. Green, Thompson, Ohio.
Owner: C. Russell Huston, Jr., Medina, Ohio.
Born: Jan. 2, 1947. Calved Feb. 19, 1949.
Served: June 4, 1949. Calved Mar. 9, 1950.
Supervised by Ohio State University, Columbus, Ohio.
Carried calf 205 days during test.
2 milkings daily. Total milkings 610.

| 1949 | Milk Lbs. | Butter Fat % | Butter Fat Lbs. |
|---|---|---|---|
| Feb. 25 | 141.2 | 5.00 | 7.06 |
| Mar. | 1357.1 | 5.00 | 67.86 |
| Apr. | 1317.1 | 5.39 | 70.99 |
| May | 1301.2 | 5.80 | 75.47 |
| June | 1177.1 | 5.30 | 62.39 |
| July | 1051.7 | 5.30 | 55.74 |
| Aug. | 1100.9 | 5.69 | 62.64 |
| Sept. | 945.9 | 6.36 | 60.16 |
| Oct. | 1006.6 | 5.58 | 56.17 |
| Nov. | 967.0 | 6.45 | 62.37 |
| Dec. 26 | 854.0 | 6.45 | 55.08 |
| Total | 11219 | 5.66 | 635 |

## Adohr Lubas' Juanita 979856, A. R. 108753

9th Jr2—305C—3x

ADOHR LUBAS' JUANITA has made official her class leader record for 305 days by calving in March, completing with 12984 lbs. of milk and 630 lbs. of fat on 3x milking, as a junior two-year-old. She is owned and was bred by Adohr Farms at Camarillo, Calif., and is a daughter of Surrogate's Lubas of Adohr, a bull with daughters making very good production records. He is the sire of Adohr Lubas' Calico with 18222—1027—Sr4—365C—3x, a class leader record. "Juanita" is his second class leading daughter. Out of 17 daughters with completed Advanced Register records, he has one with over 1000 lbs., one with over 900 lbs., one with over 800 lbs., two over 700 lbs., and eight over 600 lbs. of fat. In the Adohr herd at Camarillo is a full sister to "Juanita," Adohr Lubas' Juana, with 11044—538—Sr2—365—2x.

In a day when more and more breeders are stressing the amount of milk produced, it is well to notice the milk production of daughters of Surrogate's Lubas of Adohr. Out of eleven of his top daughters listed in a recent sale catalog, the lowest milk production given was 10405 pounds, and this was made by a senior three-year-old in 305 days, milked three times daily. Twelve records of his 11 top daughters averaged 12694 lbs. of milk, all immature records. His sire was Langwater Surrogate, by Langwater Steadfast and out of Imp. County Flower of Langwater that was grand champion 14 times from 1925 to 1926, and sold for $8,100. His dam is Chuckanut Lena, with a class C record of 12559 lbs. of milk and 756 lbs. of fat, she a daughter of the class leader, Chuckanut Linneta, with 13156—823—Jr2—365C—3x, seventh place when made, that is a full sister to Darigold Prince, A. R. Good milk production is evident all through his pedigree.

"Juanita" was classified Very Good '50. In 1949, Adohr Lubas Judy, a paternal sister, sold in the Western Guernsey Clasic for $2,650, and was undefeated in class on the 1948 show circuit, except for one county show, including the California State Fair, the Grand National Livestock Exposition, and other shows in the state. Another daughter in the same sale sold for $1,350.

"Juanita" is out of the great old Juana of El Verano, the top daughter of King Masher of Adohr Farms. She has 19077—850—A. "King Masher" daughters have done exceedingly well

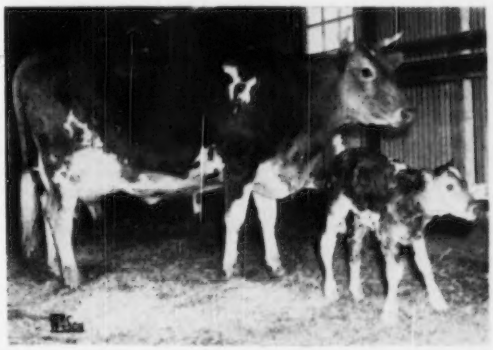

*Adohr Lubas' Juanita*

in every herd in which they have been milked, although none of the 28 daughters tested were tested by their breeder, all records being made in herds purchasing them in the El Verano dispersal. They were deep-bodied, dairy-looking cows, and those daughters still alive are among the aged matrons in the state. "King Masher" was sold by Adohr Farms as a young bull, a son of Mixter Uproar. Old Juana's dam was Jacinto's Matilda, a daughter of Escalon Orlando, none of whose daughters were tested, but whose daughters were among the tops in production.

Herdsman James L. Elliott, at Adohr, reports that Manuel Melo, one of the army of Adohr milkers, who put the record on "Juanita," is happy to have her back again this year in his string of test cows and thinks she will do even better on her present record. A full brother of "Juanita" is in the large commercial herd of S. M. Silveira and J. A. Tosta of Newman, Calif.

Sire: Surrogate's Lubas of Adohr 232500.
Dam: Juana of El Verano 406198.
Breeder: Adohr Milk Farms, Tarzana, Calif.
Owner: Adohr Farms-Merritt H. & Rhoda R. Adamson, Camarillo, Calif.
Born: Aug. 21, 1946. Calved Feb. 19, 1949.
Served: June 14, 1949. Calved Mar. 21, 1950.
Supervised by University of California, Davis, Calif.
Carried calf 194 days during test.
3 milkings daily—Total milkings 915.

| 1949 | Milk Lbs. | Butter Fat % | Butter Fat Lbs. |
|---|---|---|---|
| Feb. 24 | 185.5 | 4.06 | 7.53 |
| Mar. | 1657.4 | 4.06 | 67.29 |
| Apr. | 1449.0 | 3.70 | 53.61 |
| May | 1414.5 | 4.70 | 66.48 |
| June | 1257.9 | 4.49 | 56.48 |
| July | 1260.0 | 4.92 | 61.99 |
| Aug. | 1254.4 | 4.93 | 61.84 |
| Sept. | 1200.2 | 5.38 | 64.57 |
| Oct. | 1238.6 | 5.29 | 65.52 |
| Nov. | 1143.9 | 6.18 | 70.69 |
| Dec. 25 | 923.2 | 5.87 | 54.19 |
| Total | 12984 | 4.85 | 630 |

## Beau Janoca 999416, A. R. 108756

10th Jr2—365C—3x

Beau Janoca, by producing 15505 lbs. of milk and 823 lbs. of fat, has taken 10th place in the class for Jr2—365C, 3x. She is the second daughter of her sire, McDonald Farms Jarrett, to complete her test. The first was Beau Janilly, that finished with 11801 lbs. of milk, 556 lbs. of fat, Jr2—365C—3x. "Jarrett" now has nine daughters that have freshened. Two, besides the two already mentioned, are on regular A. R. test now at Beach Road Farms, and the other five on HIR test. "Janoca," on 3x, A. R., has nearly doubled her dam's Jr2 HIR—2x record. Another daughter of "Jarrett," Beau Jaunty, has 7945 lbs. of milk and 415 lbs. of fat, Jr2 HIR, 2x. A fourth daughter, Beau Jilda, made 10947 lbs. of milk and 455 lbs. of fat, Jr2 HIR, 2x. The other five are producing in proportion, all of them making 50 to 60 lbs. of fat a month, or more. "Janoca" herself freshened with her second calf, a bull, on March 2. She is now on retest in HIR on 2x milking, and in the last half of March was already producing more than 60 lbs. of milk a day and was credited in the D. H. I. A. book for March with 98.3 lbs. of fat.

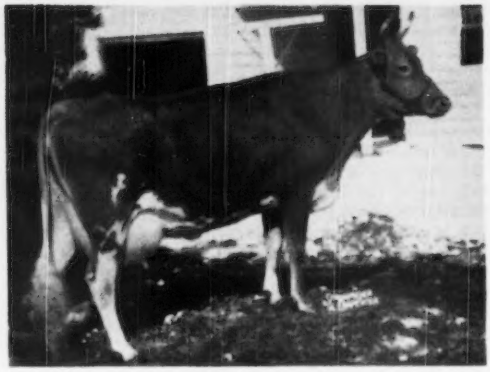

*Beau Janoca*

McDonald Farms Jarrett is by McDonald Farms Distinction, five P. R. sons and 24 A. R. daughters. "Distinction" is by Foremost Prediction, Peer Trophy sire with 75 P. R. sons and 101 A. R. daughters, nine of which have classified Excellent. "Prediction" has more 700-lb. daughters than any bull of the breed. Aiyukpa L. Queen, the dam of "Distinction," has 11177—653—G. "Jarrett" looks like "Distinction,"—big, growthy, strong, and with very closely laid-in shoulders. The dam of "Jarrett" is McDonald Farms Artist, 11062—600—GG, 14550—746—C, and 14333—721 AA, with a long and excellent show record for McDonald Farms in 1938 and 1939. She is the dam of McDonald Farms Empress, 12592—650—G, and 14243—741—DD, and McDonald Farms Favorite, 12426—623—GG. "Artist" is by Foremost Prediction out of Valor's Kittoline, 16169—766—AA.

"Jarrett" was first used at Beach Road Farm, where he sired the nine daughters now in milk, was then leased to Lockshore Farm for a year and then to Colby Dale Farms for 10 months. He came back to Mr. Beaudette's Beach Road Farm the forepart of February and is again in heavy service.

The dam of Beau Janoca, Cowham Farm King's Edna, was a relatively small cow that made 8404—445—Jr2—HIR—582. She was sold carrying her second calf and might very well develop into quite a cow if she lives up to her pedigree. Her sire, Riegeldale King's Philosopher, was used at Cowham Farm, Jackson, Mich., and there sired, among others, Cowham Farm Tress' King, the grand champion bull of the 1949 National Guernsey Show. His other tested daughters include Cowham Farm King's Anita, 14100—728—Sr3—365C—3x, and Cowham Farm King's Blanch R., 11940—637—Jr3—365—3x. He was by Riegeldale Coronation King, 10 P. R. sons and 54 A. R. daughters, including Hominy Hill Veree that produced a class leading record of 14848—823—Sr2—365C—3x. The dam of "Philosopher" was Douglaston Coronation Queen, 13860—803—DD. King's Edna of Cowham Farm, 12507—564—F, 13125—614—C, is the maternal granddam of "Janoca." She was by Trixie's White King, 17 A. R. daughters, out of Edna of Oronoko, 12994—557—C, dam of three A. R. daughters.

The new class leader thus combines on the top side much of the best at McDonald Farms, in the middle much of the best in the Coronation line, and finally on the bottom line some of the best and most powerful breeding that has helped to build Michigan's reputation for good Guernseys for the last 50 years.

Bruce Beaudette has had his herd on HIR test from the beginning. Something over a year ago he began a policy of running one string on regular A. R. test, 3x milking. The first eight cows to finish, of which Beau Janoca was second or third, have averaged 763 lbs. of fat.

Beau Janoca was milked and cared for throughout her record by herdsman Jack Oddy. Bruce Beaudette, who, by the way, is now serving his second term as president of the Michigan G. B. A., is very happy with the way his present breeding and management program is working out.

Sire: McDonald Farms Jarrett 360265.
Dam: Cowham Farm King's Edna 864684.
Breeder: B. L. Beaudette, Birmingham, Mich.
Owner: B. L. Beaudette, Birmingham, Mich.
Born: Sept. 23, 1946. Calved Jan. 5, 1949.
Served: May 18, 1949. Calved March 2, 1950.
Supervised by Michigan State College, E. Lansing, Mich.
Carried calf 236 days during test.
3 milkings daily—Total milkings 1095.

| 1949 | Milk Lbs. | Butter Fat % | Butter Fat Lbs. |
|---|---|---|---|
| Jan. 10 | 963.9 | 4.97 | 47.91 |
| Feb. | 1431.9 | 4.90 | 70.16 |
| Mar. | 1530.4 | 5.07 | 77.59 |

| | | | |
|---|---|---|---|
| Apr. | 1312.2 | 5.78 | 75.85 |
| May | 1430.8 | 5.10 | 72.97 |
| June | 1308.7 | 4.88 | 63.86 |
| July | 1295.1 | 5.16 | 66.83 |
| Aug. | 1269.1 | 5.00 | 63.46 |
| Sept. | 1180.8 | 5.30 | 62.58 |
| Oct. | 1204.8 | 5.86 | 70.60 |
| Nov. | 1156.2 | 5.72 | 66.13 |
| Dec. | 1112.7 | 6.03 | 67.10 |
| Jan. 9, 1950 | 308.7 | 6.03 | 18.61 |
| TOTAL | 15505 | 5.31 | 823 |

## Madeline of Pleasant Point 828016, Reentry 20710

6th Sr4—HIR—365—2x

MADELINE OF PLEASANT POINT has produced 12430 lbs. of milk and 717 lbs. of fat as a Sr4—HIR—365—2x, placing her sixth among the leaders. Ernest Christensen, Ferndale, Calif., is the owner of this new class leader. Mr. Christensen started his pure bred Guernsey herd in 1940-41 with a 4-H and FFA project. He became convinced that pure breds were better than grades, although his father had maintained a grade herd for many years. After considerable discussion, he decided to take one side of the barn and put in pure breds, while his father kept the other side for his grades. As a result of good breeding and selecting, Ernest, with his pure breds, is now outproducing his father's grades. One which he has developed is Madeline of Pleasant Point, that is of his own breeding. Madeline's record was made on a milking machine with the exception of a very short time at the beginning and end of the record. His string of 28 pure bred cows averaged 475 lbs. of fat on 10 months milking.

Humboldt County, the home of the new class leader, is a great dairy section. Cows are milked for 10 months only and bred so that nearly all of them will come due in February and March, so during the months of December and January little or no milking is done. Because of the mud in winter, it has been found best not to milk during those two months. The cows live outside the year round and come in only to be milked. A few of the dairymen who have started to improve their herds with pure breds, handle their herds in the manner of a real dairy section, rather than where all the milk goes to the milk plants.

Ernest Christensen is one of those young men who believes there is a great future in building a pure bred herd in his section. He has every right to believe this because his herd is showing results of good production. No silage is fed, as the pasture is excellent for eight or nine months, and good hay and some grain makes up the feed. The hay is a mixture of rye grass and clover.

Madeline of Pleasant Point was sired by Boyd Farm Prince Tobiah that, in turn, was by Happyholme Maida's Prince, 49 A. R. daughters, and out of Marymoor Twinks, 9537—457—AAA. Pleasant Point Maida, the dam of "Madeline," 9329—482—5yrs—HIR—365—2x, was by Rancho Prior and out of Pacific's Marlene, 10040—538—AHI. "Maida" has a sister, Pleasant Point Sally Ann, that has a record of 9653—569—6yrs—HIR—365—2x.

Mr. Christensen is using two sons of Flying Horse Royal Piper, that is a son of Flying Horse Farm Royal, the sire of Flying Horse Royal Rose, that produced a National record of 22558—1154—5yrs—365C, and also had a class leading record of 15049—853—Jr2—365C in third place. Piper's dam was Catamount Melody, that has a record of 14047—848—AA, Excellent, 1948. "Piper" has 44 A. R. daughters and is the herd sire at Walker Farms, Stoneville, Miss. With this background, the two sons of "Piper," Walker Royal Valiant and Walker Royal Fiddler, have done well for Ernest Christensen and his father, Ingvard Christensen.

Sire: Boyd Farm Prince Tobiah 330784.
Dam: Pleasant Point Maida 720449.
Breeder: Darrell Christensen, Ferndale, Calif.
Owner: Ernest Christensen, Ferndale, Calif.
Born: Feb. 27, 1944. Calved: Dec. 23, 1948.
Served: May 1, 1949. Calved: Jan. 29, 1950.
Supervised by University of California, Davis, Calif.
2 Milkings Daily. Total Milkings: 730.
Began Test: Dec. 26, 1948. Finished: Dec. 25, 1949.

| | Milk | Butter Fat | | Days on Test |
|---|---|---|---|---|
| Record: | 12430 | 5.7 | 717 | 365 |

## Elm Lea Guard's Elinor 869665, Reentry 25209

6th Jr4—HIR—365—2x

IN 1945 at the Vermont State Sale, Mrs. R. C. Haxstun, Fort Edward, N. Y., selected Elm Lea Guard's Elinor as a yearling for $185. This animal was bred by the Putney School, Inc., Putney, Vt., and proved to be a sound investment.

"Elinor" has recently completed a record of 14628—736—Jr4—HIR—365—2x, to rank sixth among the leaders. Prior to her four-year-old record, "Elinor" had made 12074—631—Jr2—HIR—365—2x, class leader seventh place when made, and 11742—609—Jr3—HIR—365—2x.

"Elinor" has a most promising two-year-old daughter in the Moreau Farm herd, known as Moreau Farms Elette, she being by Fra-Mar Pharaoh. A full brother to this heifer is the herd sire in the herd of Ronald Wetherwax, Wyoming, N. Y.

The sire of "Elinor" is McDonald Farms Guard, a son of Foremost Prediction, the sire of more 700-lb. daughters and more Excellent daughters than any other Guernsey bull. "Prediction" has 101 A. R. daughters and 75 P. R. sons and was by Foremost's Bell Buoy, 32 A. R. daughters, and out of Valor's Faithful, 20011 lbs. of milk and 976 lbs. of fat, AA. Yokum Sally, the dam of "Guard," has a record of 11467 lbs. of milk and 604 lbs. of fat in FF, and was by Green Meadow Watchful that has 17 A. R. daughters, including Yokum Ann, 15817 lbs. of milk and 846 lbs. of fat, CC.

Westfield Golden Marilyn is the dam of the new leader. She is a daughter of Argilla Furlough, sire of 33 A. R. daughters, including a class leader, Ruby Ann of Haven Hill, 13479 lbs. of milk and 705 lbs. of fat, Sr3, 305C, 3x. "Furlough," in turn, was by Dolly's Foremost of High Rock, 67 A. R. daughters, and out of Argilla Honora, 13964—732—G.

The Moreau Farm herd is operated by the Haxstun family, and is one of the good farmer-breeder herds in eastern New York.

Sire: McDonald Farms Guard 308072.
Dam: Westfield Golden Marilyn 731442.
Breeder: Putney School, Inc., Putney, Vt.
Owner: Mrs. Richard C. Haxstun, Fort Edward, N. Y.
Born: Aug. 24, 1944. Calved: Dec. 23, 1948.
Supervised by Cornell University, Ithaca, N. Y.
2 Milkings Daily. Total Milkings: 730.
Began Test: Dec. 26, 1948. Finished: Dec. 25, 1949.

| | Milk | Butter Fat | | Days on Test |
|---|---|---|---|---|
| Record: | 14628 | 5.0 | 736 | 365 |

## Eckman's Francine 939208, H. I. 36717

3rd Jr3—HIR—365—2x

ECKMAN'S FRANCINE, new third place class leader as a Jr3—HIR—365—2x, is in a small farmers' herd and completed this class leading record under very ordinary conditions. No special attention or care was given her, and she was outside in all kinds of weather. She was fed a home-mixed 16 per cent protein grain ration, silage, alfalfa hay, and whatever pasture was available. The pasture consisted mostly of alfalfa, timothy and sudan, and a little home and rye pasture.

"Francine" had two heifer calves when this record was started, the first one was born dead in 1947 and the next one was born January 11, 1949. She had a Jr2 record of 486 lbs. of fat in 297 days, 2x, on D. H. I. A. test. "Francine" is home-bred and her dam and three-quarter sister are in the Eckman herd.

Her sire is Ransom Worldbeater's Wrecker, a son of Argilla Fisherman, A. R., 28 A. R. daughters (Dolly's Foremost of High Rock, 67 A. R. daughters—Sentinel's Twilight of Argilla Farm, 13551—680—A) and out of Ransom Wilda's Worldbeater, 9467—480—DD (Tarbell Farms Lorenzo, eight A. R. daughters—Ransom Wilda's Leader, 8682—421—A). Tarbell Farms Lorenzo is a full brother to Tarbell Farms Ultra Lenda, the dam of Tarbell Farms Royal Lenda, national record Jr4-year-old. Francine's dam is Batdorf's Jean that has a record of

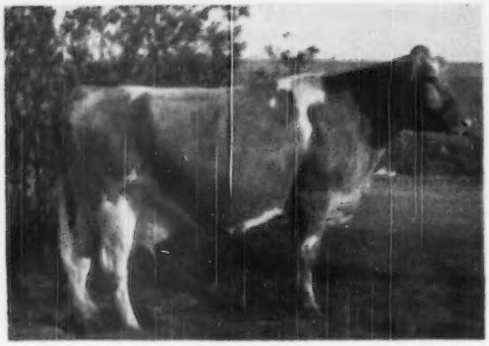

*Eckman's Francine*

10254 — 641 — 9yrs — HIR — 365 — 2x. "Jean" was purchased by the Eckmans in 1940 as a heifer calf and has had eight calves, four heifers, and four bulls. One other daughter, Eckman's Jean's Florene, a three-quarter sister to "Francine," has a D. H. I. A. record of 602 lbs. of fat in 305 days, 2x. One other daughter, a heifer calf, is also in the herd to make an outstanding cow family.

"Francine" is a strong cow and has never had milk fever or gone "off feed." Her high day during this class leading record was 52 lbs. of milk and she produced over 70 lbs. of butter fat four different months. She made over 50 lbs. of fat the last month on test.

The Eckman brothers, Albert and Olaf, started dairying in 1930. They purchased their first pure bred in 1932 and their first registered female was purchased in 1939. They now have 28 pure breds in the herd. The herd was started on D. H. I. A. test in1946 and HIR testing was started in 1949. Francine's dam, Batdorf's Jean, was the first cow to complete an HIR record on the Eckman Farm, and Francine's class leading record is the fourth HIR record finished there. The Eckman herd has led their Dairy Herd Improvement Association ever since they started testing.

At present the pure breds are all owned by Albert Eckman, but he and his brother Olaf still work together in running the herd and the 80-acre farm that is located northeast of Baldwin, Kan. This new class leader is the result of a good cow given good care, under practical conditions, by good dairymen and breeders.

Sire: Ransom Worldwater's Wrecker 302745.
Dam: Batdorf's Jean 629236.
Breeder: Eckman Brothers, Baldwin, Kans.
Owner: Albert W. Eckman, Baldwin, Kans.
Born: Oct. 15, 1945. Calved: Jan. 11, 1949.
Supervised by Kansas State College, Manhattan, Kans.
2 Milkings Daily. Total Milkings: 730.
Began Test: Jan. 14, 1949. Finished: Jan. 13, 1950.

| | Milk | Butter Fat | | Days on Test |
|---|---|---|---|---|
| Record: | 13125 | 5.7 | 748 | 365 |

## Enterprise Peter's Bess 920820, Reentry 29866

10th Jr3—HIR—365—2x

ENTERPRISE PETER'S BESS has completed a record of 13476 lbs. of milk and 711 lbs. of fat to take 10th place among the leaders of the Jr3—HIR—365—2x division. This record is representative of the sound, herd improvement program that is being carried on by Captain N. H. White, Jr., on his Enterprise Farm that is located in the heart of Maryland's tobacco country at Mitchellville.

As a Jr2—HIR—365—2x, "Bess" made 8618 lbs. of milk and 409 lbs. of fat. She is a daughter of Enterprise Captain Peter, 11 A. R. daughters that, in turn, was by Bloomfield Peter, 41 P. R. progeny, and out of Peter's May of Bryncoed, 10248—548—E. "Captain Peter" is also the sire of Peter's Judy of Enterprise, 8515—405—Sr2—HIR—365—2x.

Enterprising Bess is the dam of the new class leader. This cow has two other daughters in the Enterprise herd, Enterprise Annie Bussey and Enterprise Prince's Bess. Enterprising Bess was by Rosamond's Second Leader, eight A. R. daughters, that was by Edgemere Leader, 57 A. R. daughters, and out of Nonpariel's Rosamond of Breidablik, 15176—816—A.

A daughter of "Peter's Bess," by Enterprise Lucky Captain, known as Enterprise Lucky Bess, was sold to Kenneth Martin, Chambersburg, Pa.

Stanley Wallich is the manager of Enterprise Farm and under his supervision a cropping program supplies the herd with ample quantities of high quality pasture, alfalfa hay, and grass silage. G. Maynard Koons is the herdsman and it was he who milked and fed "Peter's Bess" throughout her record. The record was made in the stanchion, machine-milked, under the same conditions that prevail with the entire herd.

Sire: Enterprise Captain Peter 291741.
Dam: Enterprising Bess 694870.
Breeder: N. H. White, Jr., Mitchellville, Md.
Owner: N. H. White, Jr., Mitchellville, Md.
Born: Oct. 9, 1945. Calved: Jan. 25, 1949.
Supervised by University of Maryland, College Park, Md.
2 Milkings Daily. Total Milkings: 730.
Began Test: Jan. 28, 1949. Finished: Jan. 27, 1950.

| | Milk | Butter Fat | | Days on Test |
|---|---|---|---|---|
| Record: | 13476 | 5.2 | 711 | 365 |

## Alexander's Fred's Delight 1116833, H. I. 37106

2nd Jr2—HIR—365—2x

R. G. NEEL, Mooresville, N. C., is the owner of the new leader in second place, Jr2—HIR—365—2x, that produced a record of 15714 lbs. of milk and 814 lbs. of fat. Mr. Neel purchased his first Guernsey 15 years ago and started his present herd in 1945. He now has 25 head, including 12 cows.

Clear Springs Supreme's Fred, the sire of "Delight," was by Maxim's Master Fred, seven P. R. sons and 28 A. R. daughters, and out of Supreme's Ruth, 10733 lbs. of milk and 553 lbs. of fat in G. "Master Fred" was by High Point Prince Maxim, 50 P. R. sons and 76 A. R. daughters, including Quail Roost Maxim's May Rose, that produced a class leading record of 15227 lbs. of milk and 867 lbs. of fat

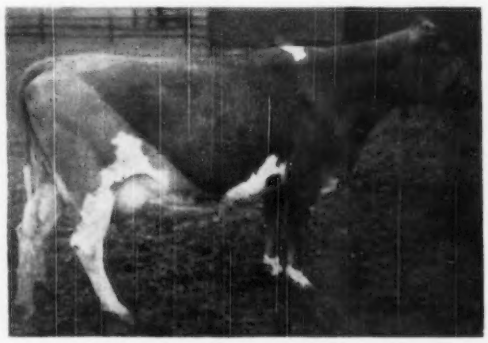

*Enterprise Peter's Bess*

in BB, and out of Master Fred's Chene of BDK, 12927 lbs. of milk and 734 lbs. of fat in AA. "Ruth" was by Cornelia's Supreme, four P. R. sons and 29 A. R. daughters, and out of Ruth of Edisto Farms, 11828 lbs. of milk and 680 lbs. of fat, D.

Alexander's Fred's Delight was out of Lad's Delight Daisy, a daughter of Ultra Lad of W. S. R., four A. R. daughters, and out of Retreat's Delight Daisy.

Sire: Clear Springs Supreme's Fred 345523.
Dam: Lad's Delight Daisy 1049942.
Breeder: J. S. Alexander, Mooresville, N. C.
Owner: R. G. Neel, Mooresville, N. C.
Born: April 18, 1947. Calved: Mar. 15, 1949.
Supervised by North Carolina State College, Raleigh, N. C.
2 Milkings Daily. Total Milkings: 730.
Began Test: Mar. 18, 1949. Finished: Mar. 17, 1950.

| | Milk | Butter Fat | | Days On Test |
|---|---|---|---|---|
| Record: | 15714 | 5.1 | 814 | 365 |

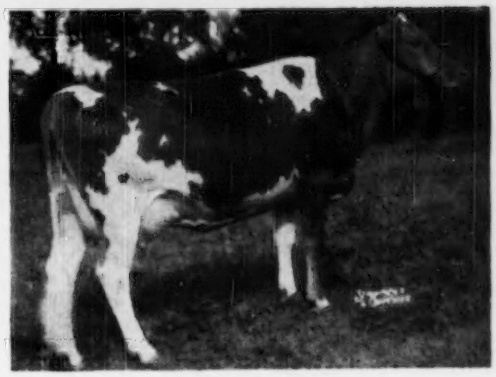

*Alexander's Fred's Delight*

## Deershorn Foremost Ann 1017413, Reentry 25591

2nd Sr4—HIR—365—2x

Deershorn Foremost Ann, bred and owned by Vernon D. Mudgett, Sterling Junction, Mass., becomes a class leader in second place, Sr4—HIR—365—2x, with a production of 13241 lbs. of milk and 729 lbs. of fat. "Ann" is the second class leading daughter of her sire, Deershorn Foremost, as Deershorn Foremost's Hope is a class leader in 10th place with 11673—647—Jr2—HIR—2x. Deershorn Foremost has 36 A. R. daughters that average 9641 lbs. of milk and 480 lbs. of fat. He was by Dolly's Foremost of High Rock, 48 P. R. sons and 67 A. R. daughters, with two class leaders—Palotterie of High Rock, 15882—865—Jr3—365—3x, and Argilla Fina Lee, 13781—843—EE. His dam, Deershorn's Alice, has five A. R. records including 13412—756—A, and was by Royal's Legislator, 23 A. R. daughters.

Deershorn Standard Ann, the dam of the new leader, has six A. R. records including 11235 lbs. of milk and 554 lbs. of fat, GHI. She was by Wolfpen Standard, 21 A. R. daughters, and out of Deershorn's Silver Margery, 12043 lbs. of milk and 602 lbs. of fat, G, and 11522 lbs. of milk and 517 lbs. of fat, AHI. Wolfpen Standard was by Langwater Gallant, 10 A. R. daughters including a class leader, Wolfpen Amber, 17065—913—Jr3—365—3x, and out of Wolfpen Nantilly, 15672 lbs. of milk and 872 lbs. of fat, AA. "Margery" was by Lynbrook Silver Cloud, 17 A. R. daughters, and out of Deershorn's Helen.

Bert Seymour milked and cared for "Ann" during her class leading record.

Sire: Deershorn Foremost 258935.
Dam: Deershorn Standard Ann 606050.
Breeder: Vernon D. Mudgett, Sterling Junction, Mass.
Owner: Vernon D. Mudgett, Sterling Junction, Mass.
Born: Aug. 24, 1944. Calved: Mar. 18, 1949.
Supervised by University of Massachusetts, Amherst, Mass.
2 Milkings Daily. Total Milkings: 708.
Began Test: Mar. 21, 1949. Finished: Mar. 20, 1950.

| | Milk | Butter Fat | | Days On Test |
|---|---|---|---|---|
| Record: | 13241 | 5.5 | 729 | 354 |

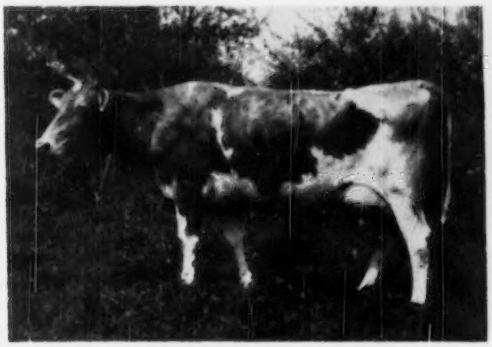

*Deershorn Foremost Ann*

## Goldie of Baroda 939668, H. I. 37411

6th Jr3—HIR—365—2x

By producing 13780 lbs. of milk, 716 lbs. of fat as a junior three-year-old, on twice-a-day milking, Goldie of Baroda has taken sixth place among all the Guernseys tested in that class of the Herd Improvement Division of the Advanced Register. If she did not have behind her some of the very breeding that has produced such a great number of high producing, good doing cows in and about Berrien County, Mich., one would have to say that here is another so-called "woods cow" that has made good.

Her dam originally belonged to what was then a Guernsey 4-H club boy. She was bred by Robert Rennhack, Baroda, Mich., and was owned at Baroda by Leo Rennhack. Leo, grown up, decided to sell his Guernseys, and through a dealer at St. Joseph, W. H. Parren bought her and another cow when "Goldie" was a yearling heifer. Then he told his neighbor, Alton Stephenson, that there were three more of these Rennhack cows available. Mr. Stephenson went over and bought those three, including the dam of the new class leader, Belle of Baroda; so it would seem almost by chance that this cow and her dam and a sister were saved from oblivion. Mr. Parren is a dairy farmer, farming some 207 acres of land in Cass County, Mich. He milks about 11 cows in a rather ordinary barn, in a stanchion row. Three of the cows belong to his 13-year-old 4-H club son, Leon, who milked and cared for the herd, including the new class leader, during the early part of her record while Dad worked for a neighbor hauling lime.

Under these circumstances, Goldie of Baroda has proved herself to be a real cow. With her first calf, as a two-year-old, in D.H.I.A., she made 618 lbs. of fat and was the second high

cow in the Cass County D.H.I.A. for 1949, that is in the testing year of 1948-1949. Then she had her second bull calf in April, 1949, and started on the present record. She was bred September 20 and will be due with her third calf about June 30.

Not many people could tell us about her breeding. Mr. Parren did not know, and Ben Nye, secretary of the Berrien County G. B. A., who knows most of the cattle in that part of Michigan, could not tell us too much. "Goldie" was sired by Lucky of Tamarack Ridge. This bull was used in several herds, never extensively in any, and not until recently had he been scarcely appreciated. He has six A. R. daughters, including Tallman Lucky Lorna, 13498—731—5yrs—HIR—365—2x. Lucky of Tamarack Ridge was by Excalibur A Gordon, a bull that left a wide trail in southwestern Michigan. He has 16 P. R. sons and 55 A. R. daughters, two producing over 800 lbs., three over 700 lbs., and six over 600 lbs. of fat.

Excalibur A Gordon was by Bethany Adventurer, well-known son of Imp. Archer of Cloture, he by Primrose's Butterfat. Bethany Adventurer has 10 P. R. sons and 36 A. R. daughters, among them Nancy Hanks of Silver Maples, that produced two class leading records of 20074—1087—7yrs—365—3x, and 14084—710—Jr3—HIR—365—2x. The dam of "Excalibur" was Donnebell of the Ridge with two records of 10029—585—C, and 12312—729—A.

The dam of Lucky of Tamarack Ridge was Daisyann of Tamarack Ridge, she with eight records, four of them above 619 lbs. of fat, the best one, 14574—742—Sr3—HIR—365—3x, being a class leader record. She also has one P. R. son and three A. R. daughters. "Daisyann" was by Fanstay of Oronoko with nine P. R. sons and 47 A. R. daughters, and sire of some of the greats in the Guernsey industry in Berrien County and Southwest Michigan, generally. The dam of "Daisyann" was Daisy of Tamarack Ridge, a daughter of Bethany Adventurer. Daisy of Tamarack Ridge has five records, running from 7838 lbs. of milk and 433 lbs. of fat in class GHI to 9932 lbs. of milk and 566 lbs. of fat in class EHI, all on twice-a-day milking, and some of the records in less than 305 days. The new class leader is out of Belle of Baroda. Last year in the hands of Mr. Stephenson, as a ten-year-old cow, she made 8110 lbs. of milk and 362 lbs. of fat in the Cass County D.H.I.A. Another daughter of this cow is also at the Stephensons. She belongs to Mr. Stephenson's son George, a 4-H club member. This cow, Mab of Maple Springs, by Superior of Tamarack Ridge, made 7651 lbs. of milk and 435 lbs. of fat in the local D.H.I.A. last year. This was with her first calf after freshening at less than 20 months of age. Aside from this performance of Belle of Baroda herself and these two daughters, not much is known of the bottom side of the pedigree of the new class leader. Belle of Baroda was by Lafayette of Sucker Brook, he by Bea's Herod of Flora-Don, five P. R. sons and seven A. R. daughters, he a son of Excalibur A Gordon. The dam of Lafayette of Sucker Brook was Princette of Tamarack Ridge, that has five records, including 11465 lbs. of milk and 530 lbs. of fat, class AHI. Princette of Tamarack Ridge again is by Fanstay of Oronoko and out of that great, heavy-producing Gleason cow, Viola of the Ridge, whose progeny also have made quite a trail in Berrien County. Accordingly, three-quarters of the pedigree of the new class leader is rich in the breeding of the late Fred Gleason. The dam of "Belle" was Sylvia of Lincoln Farm, she by Lockshore Hunter, out of Sadie of Hickory Place.

The new class leader was fed right along with the rest of the herd. She had good alfalfa-brome grass hay. Mr. Parren put up grass silage for the first time last year, which was quite a successful operation. "Goldie" received a maximum of 10 lbs. of grain a day and good alfalfa-brome pasture, which Mr. Parren describes as the best. The grain consisted of corn, oats, and soybean oil meal. Mr. Parren states that in her first month fresh Goldie of Baroda made 1907 lbs. of milk and 83 lbs. of fat, and that the Hudson Brothers told him to milk her three times a day or he would wake up some morning with no cow. He did not milk her three times a day, but that remark scared him so that he did not dare to crowd her with grain. Nevertheless, she has finished up with this class leader record under these conditions and in this little farmer-herd.

Sire: Lucky of Tamarack Ridge 274646.
Dam: Belle of Baroda 659352
Breeder: Robert Rennhack, Baroda, Mich.
Owner: W. H. Parren, Cassopolis, Mich.
Born: Nov. 19, 1945. Calved: April 9, 1949
Supervised by Michigan State College, East Lansing, Mich.
2 Milkings Daily. Total Milkings: 730.
Began Test: April 12, 1949. Finished: April 11, 1950.

| | Milk | Butter Fat | | Days on Test |
|---|---|---|---|---|
| Record: | 13780 | 5.2 | 716 | 365 |

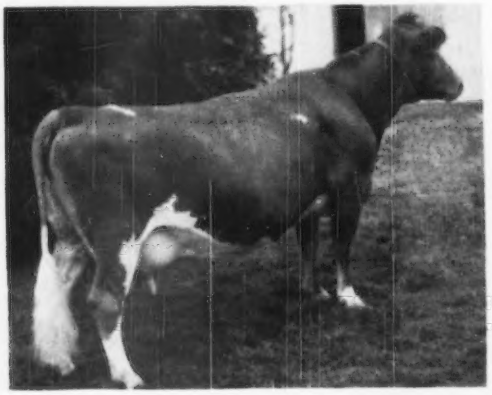

*Brooke's Cross Lucretia, 7th Jr4—305C—3x with 12763 lbs. of milk and 714 lbs. of fat. For class leader write-up see page 1033, April 1 issue.*

### Applicants for Membership

THE following Guernsey breeders have applied for membership in The American Guernsey Cattle Club:

WISCONSIN: Harold Kringle, Barron, recommended by Walter Matthys; Ralph H. Wagner, Barron, recommended by Walter Matthys.

## Chat . . .

Dr. O. S. Daines, Sanlynn Farm, Ogden, Utah, visited Hominy Hill and Fairlawn Farms on his recent trip to New York. He came home more sold than ever on his son of Coronation Melba's Majestic.

Paul Warrington, Salem, Ohio, who for the past year has been secretary of the Columbiana-Mahoning G. B. A., has recently been selected as president of the Columbiana-Mahoning D. H. I. A. Mr. Warrington has been active in dairy interests in that locality and has had his herd under a continuous testing plan for several years.

## Suglian . . .

(*Continued from page 415*)

animals and went further into debt.

An Italian was hired to do the milking. One day he told Mr. Suglian that two cows in the herd were better than the others. When asked why they were better, he replied that they gave more butter fat in their milk. He said all of the cows should be tested by weighing the milk which they gave and testing it for butter fat. The testing was done and the Italian milker was found to be correct. The milk from those two cows tested 5.4 per cent and 5.8 per cent butter fat. Later, it was found that they were more persistent milkers than the others. They were fawn and white in color, and the milker told Mr. Suglian that they were Guernseys. The latter said, that being true, it was Guernseys that he was going to have in the future. So he began to buy grade Guernseys wherever he could find them and as fast as he could get the money with which to pay for them.

A pure bred Guernsey bull was also purchased. Thus began the process of breeding up, of elimination, and replacement. The cows were always well-fed and cared for, Mr. Suglian attending to that part of the work himself at all times. The milk was all separated and the cream sold to the creamery. The skim milk was fed to calves, hogs and chickens. Cream checks steadily grew larger as the young heifers matured and replaced the older cows. Fortunately, from the beginning, the majority of the calves were females. In another way, Mr. Suglian was also fortunate—there was no trouble with abortion, and there has never been a reactor to the tuberculin test on the ranch since he has been there.

When cow testing work began in the vicinity of Fresno, Mr. Suglian joined the association and put his herd on test. His cows have consistently been among the highest producers. In 1927 the average for his herd was 347 pounds of fat in 11 months. The high cow made 562 lbs. of fat. There were 26 heifers in their first lactation period in the herd, and 21 mature cows were sold before the year was finished, so that, of course, cut down the average. One two-year-old made 479 lbs. of fat. Several of the cows sold would have made over 500 lbs. of fat if they had finished the year.

As early as 1916 the herd had increased in numbers to such an extent that 15 two-year-old heifers were sold in one lot for $180 each—a high price for grades of any breed. The reputation of the herd was such that Mr. Suglian found it hard to keep his best cows, owing to the pressure which was brought to bear on him to sell them for family cows and for the purpose of improving the quality of milk in retail dairies. Besides, it was known that there were none but healthy cattle on the ranch. Had there been, not one would have been sold until the source of trouble was removed and everything right. Sales of good cows were frequently made, always with the understanding that they could be returned if not satisfactory, but they must be properly cared for meanwhile. No cow was ever returned.

John purchased his first pure bred from Fir Crest, Russell Cox, owner, San Diego. He then bought three carloads of Guernseys from the East and picked up some good animals, including an old cow for $275 and a heifer for $50. However, he sold most of these animals. He then purchased another group of pure breds and finally bought some very good Guernseys from Troutmere Farm; some 17 or 18 head from Dave Brant, and six head from Brown Ranch, and later some from Happyholme. These went to build the foundation of his herd.

The first bull, purchased in 1910, was Pretor of Fern Ridge. He, of course, was used on more or less of a grade herd. He was followed by Escalon May Day, Escalon Clarence, and then one of his own breeding, Fresno Clarence Defiance. In 1928 he started line-breeding with Bonnie Brae Hercules, and has used among others in his line-breeding program, Fircrest Belligerent, Troutmere Melvin, Fresno Dreadnaught, St. James Champion, St. James Champion Chieftain, St. James Parson, and Fresno Bonnie Champion. A study of the pedigrees of these bulls will show the trend of his line-breeding. A study of his herd and the results will show the kind and type of animals that come from Fresno Guernsey Rancho. His Guernseys have been in demand for many years, and this has been brought about not only by the type of breeding he has developed but also the policy which he follows. John said, "I have sold a lot of stuff and I do not know if I've done any harm, but I do try to do good with the people I deal with." One breeder has come back for 12 years to buy his bulls from John's herd. In stating his policy, John says: "When a cow is done here she goes to the butcher. I will not peddle to someone else. With that as my policy I have had only one kick, and in that one we made the sale good."

Naturally, over this long period, many families have been built. For instance, the Maisie family, with Sycamore Maisie as a foundation, carries through for five generations with such animals as a daughter, Fresno Maisie, and three granddaughters, Fresno Bonnie Maisie, Fresno Maisie 2d and Fresno Miss Maisie. "Miss Maisie" has carried on the family with Fresno Miss Champion and Fresno Chieftain's Maisie. Another family has been the Viva family, stemming from Viva of El Verano, that includes Fresno Viva, Fresno Melvin's Viva, Fresno Chieftain's Viva, Fresno Chieftain's Vianna and Fresno Viva's Queen.

Pages could be written on the breeding and operation of the Suglian herd. He has sold bulls from Eureka in the north to San Diego in the south. He has overcome great difficulties. For instance, with no help during the last war, he had 19 different milkers for his herd in one year, and still he kept testing cows and going ahead. As a result of having 19 different milkers, he lost 47 cows during the second year of the war through mastitis. Today, however, he has a herd of 147 head and sells grade A milk through the Purety Guernsey Dairy.

Mr. and Mrs. John Suglian have won and deserve the honor bestowed upon them by their state institution.

## Acetonemia . . .

(*Continued from page 414*)

claim that it has little value, or may even be harmful. Under some conditions, treatment with sodium bicarbonate may cause ketosis, but even the chemists can not agree on the manner in which this occurs.

Insulin has been injected, but has not acted as it does in the human body. Insulin causes glycogen to be deposited in the muscle rather than in the liver, and this is the direct opposite of what the cow needs in acetonemia.

Vitamin A has been fed and injected, but the results are so conflicting that it seems doubtful if all who reported on its use were dealing with the same condition. Possibly acetonemia in the northern states is not the same condition which is so called in the southern states, or those on the Pacific coast. It is generally agreed that in the northern tiers of states Vitamin A deficiency should not be considered as a cause of acetonemia. For its use, the breeder had best rely on the experience of his veterinarian in treating the condition as it occurs in a community.

Vitamin B has been used in treating acetonemia, and experiments would indicate that any value which it possesses should be credited to its ability to stimulate appetite and increase feed intake.

Cobalt has been recommended, and here again, any value probably must be credited to its use in cobalt-deficient areas, and to its ability to stimulate the

bacteria and protozoa of the rumen or paunch, so that they will do a better job of digesting the feed present and of stimulating appetite.

Other treatments are numerous, but less widely accepted. The fact that each works in some instances and fails in others suggests that acetonemia may not be a simple or a single condition, but merely a symptom of a number of ailments.

SUMMARY

In review, three questions will present themselves, and may be answered briefly, as follows:

*How can acetonemia be prevented?* By maintaining a normal intake of feed during the calving period. Stimulate the appetite if it tends to lag. Keep plenty of palatable, nutritious, laxative feed available to the cow at regular intervals during the few days before and immediately after calving. To the best of our present knowledge, this is the most effective preventive procedure possible.

*How can acetonemia be treated when preventive measures have failed?* That depends on the complications. The safest plan is to call a veterinarian early to insure a complete and careful examination, an accurate diagnosis of the primary and complicating conditions, and the most effective treatment at a time when it will do the most good. Intravenous injection of glucose solution is used most widely and most effectively.

*What help may be expected from research workers?* A more definite explanation of the manner in which acetonemia interferes with the utilization of body energy, a method of neutralizing or eliminating the ketone bodies as they are formed in the use of body fat for milk production, and additional information regarding the relationship between calving, appetite, the activity of bacteria and protozoa in the rumen, and the utilization of feed during the critical days just before and just after calving.

The broad principles are known, but we need specific information regarding the changing conditions under our progressive development of cows that produce more and more heavily on rations that are less and less like the normal feed which nature intended the cow to eat, and when grown on soils that are more and more depleted of the elements which maintain health and production.

When we learn how the body gets out of balance we may expect to develop ways to hold it in balance more effectively, and to bring it back to balance more promptly when necessary.

## Judging Schools . . .

(*Continued from page 428*)

entitled "Showing and Judging Procedures."

After a good night's rest, a heavy breakfast and a short ride by boat across the Chesapeake, the group assembled in good time at Blakeford Farms for the second day of the school. Mr. Harmon had everything well organized and was ready when the men arrived. He selected all the classes and Dr. Cairns served as the official judge. Age, stage of lactation and production data on every animal in every class was made available to the participants. This was not only helpful in judging but was also of extreme interest to those in attendance.

The forenoon session opened with a class of four yearling bulls, followed by a class of eight heifer calves, a class of seven senior yearling heifers, and a class of nine aged cows. The aged cow class was the last one before lunch and what a class of cows this was. Blakeford Puffin, classified Excellent, topped the class with her tremendous amount of dairy character, her balance and symmetry of body, her breed character and her shapeliness and quality of udder. Few state fairs can boast of such quality, refinement, breed and dairy character right down the line as this class of nine cows exhibited. They were truly a remarkable group of cows and excellent material with which to work. This group of aged cows and the exceptional quality of the younger animals coming on is a real tribute to the efforts of Guy Harmon, manager, and George W. Moffet, owner of Blakeford Farms.

After a delightful lunch the group reassembled near the dairy barns for the home stretch. First on deck was a class of seven two-year-old cows, then came a class of seven three-year-old cows, best uddered cow class, produce of dam class, consisting of nine entries, and finally the get of sire class with five entries. The produce of dam class was an outstanding one. In this class were nine produces with every possible combination. By this is meant, one consisted of two bulls, one a bull and a heifer, another two mature females and so on down the line. The get of sire class came as a fitting climax, for most of the animals in the five gets had been judged by the participants earlier in the day.

Mr. and Mrs. George W. Moffett, owners of Blakeford Farms, were present in the afternoon to greet the group and welcome them to Blakeford. This herd, since its establishment in 1935, has made tremendous progress with its inbreeding and line-breeding programs.

The entire group is indebted to the owners and management of Namreg Manor and Blakeford Farms for their splendid cooperation in making this year's two-day Guernsey judging school an outstanding one. A. L. Mulford of the State Association is also to be commended for the fine job which he did in helping to make this year's school a real success. Nelson Phelps, field representative for the Maryland State Fair Board, not only participated in the school but also did a fine job in taking pictures of this two-day event. Thanks also goes to the judges for their fine spirit and willingness to explain their placings and to answer questions.

RALPH A. PORTERFIELD

## Kentucky Junior Heifer Sale

AN all-breed junior heifer sale, sponsored by the State Guernsey, Holstein, Ayrshire, and Brown Swiss Associations, was held at Shelbyville, Ky., on April 28. Forty-one head of heifer calves and junior yearlings sold for an average of $178.05.

Seventeen Guernseys sold for an average of $186.47. The Guernseys consigned were of high quality and their influence in the junior shows this year will be creditable. The men responsible for the selection of these quality Guernseys deserve credit for their work. John Foster, extension dairyman, University of Kentucky, assisted C. S. Bell, W. R. Youngman, J. L. Coots, and Bobby Connors in organizing the sale and selecting the calves. Purchases were limited to 4-H and FFA members.

Following is the sales list:

| | |
|---|---|
| G. L. Burberry, Paris, Ky. | |
| Lansdowne Princess | $185 |
| Undulata O-Marie | 190 |
| James Chappell, Shelbyville, Ky. | |
| Sunny View King's Susan | 200 |
| J. L. Coots, Jr., Finchville, Ky. | |
| Lansdowne Daisy | 195 |
| Mary Jo Dixon, Independence, Ky. | |
| Sunny View King's Patsy | 230 |
| Edward Kerr, Shelbyville, Ky. | |
| Berea Challenger's Levity | 250 |
| Neal Long, Shelbyville, Ky. | |
| Willow Valley Libby | 150 |
| Willow Valley Julia | 180 |
| Name Unknown | 160 |
| Wilise Farms Maxim's Mable | 205 |
| Jesse R. Marcum, Hodgenville, Ky. | |
| Willow Valley Florabell | 175 |
| Danile McGlothlin, Rush, Ky. | |
| Fairacres Master's Geneva | 160 |
| Robert McGlothlin, Rush, Ky. | |
| Berea Challenger's Superb | 150 |
| Joseph Price, Hodgenville, Ky. | |
| Undulata O Spot | 175 |
| Leon Sparks, Clover Bottom, Ky. | |
| Purple Dawn Maxine | 205 |
| Faithful of Brandywine | 175 |
| William R. Toadvine, Cynthiana, Ky. | |
| Annville Comet's Star | 185 |

BALLARD K. BENNETT

# WOODACRES

*Royal Guernseys*

ATHERTON W. AND RUTH HOBLER, OWNERS

BOX 669, PRINCETON, N. J.

Memo

May 10, 1950

TO: Mr. Hobler

FROM: Mr. Newlin

Subject: Bull Sales

The other evening you asked me why I did not believe that the great increase in artificial breeding had slowed down our sales of bulls. I mentioned at that time that I felt the reason primarily could be attributed to the fine type and high production of our brood matrons. Since then I have made an analysis which shows that we have 30 brood matrons in the herd with records over 700 lbs. As a group their highest records average 15200 milk and 771 fat. While today their average age is slightly over eight years, the records on the average were made at four years. These cows have 51 daughters in our herd and 42 sons in service.

And equally important and interesting is the breakdown of production by official classification. All but four have been classified. These include two outstanding cows that we have purchased and two of our best that will be classified on the next round.

| Excellent | Very Good | Desirable | Not Classified |
|---|---|---|---|
| three | fifteen | eight | four |
| Av. 16120-842 | 14410-751 | 14630-776 | 14860-791 |

With years of A.R. testing back of all these females and being bred to Langwater His Honor, Woodacres Prince Royal, Woodacres Royal Noble and Langwater Bright Lad, the fact that our bull sales, both to breeders and artificial breeding units, continue to be good is readily understandable.

Geo M. N.

FEDERAL ACCREDITED HERD NO. 379666 • N. J. ABORTION-FREE HERD NO. 424

## Changes in National Territory

No changes have been made in the personnel of the field representatives of The American Guernsey Cattle Club, but several changes have been made in the territory assigned to different field-men.

### West to Journal

Ray L. West, who has been field representative in the states of Colorado, Idaho, Montana, Utah and Wyoming, has been appointed assistant advertising manager of the Guernsey Breeders' Journal, and will take over his new position on June 1. Ray is well qualified for the Journal job, as he has had experience in the National office as well as in the field.

*Ray L. West*

On June 1, 1940, Ray was appointed assistant in the Promotion Division under Elsworth Bunce. He served in this capacity until December 1, 1943, when he joined the armed forces and went overseas with the 325th Glider Infantry. After the War, in 1945, he became assistant to Elmer J. Meadows in the territory of Washington, Oregon, Idaho, Montana, Wyoming and Utah. On January 1, 1948, Mr. West was transfered to his own territory, which included the states of Idaho, Utah, Montana and Wyoming, with headquarters at Boise, Idaho, and in February, 1948, Colorado was added.

Mr. West takes the position left vacant by the resignation of Stevenson W. Close, who is starting a herd of his own in Maryland.

### Telfer to Intermountain States

Arthur W. Telfer, who has been located in the states of California Arizona, Nevada and New Mexico as National field representative since the resignation of Victor Gray, has been assigned to the territory covered by Mr. West. He will also retain the states of Arizona and New Mexico, thus giving him the entire mountain section.

Mr. Telfer is qualified to handle the work in both breeding and GOLDEN GUERNSEY milk sales as he has been connected with Guernseys since 1931, when he was made secretary of the Indiana G. B. A. His various positions have included promotion work in GOLDEN GUERNSEY at the head office in Peterborough, secretary of the California Guernsey Cattle Club, and field representative for The American Guernsey Cattle Club.

*Arthur W. Telfer*

Art will take over his new territory in June.

### Meadows Assigned Pacific Coast

Elmer J. Meadows, who started field work with The American Guernsey Cattle Club on June 15, 1945, in the Pacific Northwest territory, will now have the states of Washington, Oregon, Nevada, and California. His headquarters will still remain at Portland, Ore.

In breed work, Mr. Meadows has become one of the old-timers among the field representatives, and has a large and loyal following in his section.

*Elmer J. Meadows*

## Chat . . .

George Davis, Neodesha, Kan., has started a herd of registered Guernseys after keeping grades for several years. His herd sire is Meadow Lodge King Triton, by Meadow Lodge King of the Meads and out of Meadow Lodge Trinket. Mr. Davis also owns a half-interest in a son of Coronation Herald with Clarence Raymond, Fredonia, Kan. Mr. Raymond's senior herd sire is Glencliff Baron, a Douglaston Baron Fairfax son, that was senior and grand champion at the 1949 Missouri State Fair and Ozark Empire Fair.

Make sure those gutter cleaners are properly "hooked up", is the advice of Dr. Gordon Cairns, head of the dairy department, University of Maryland. Dr. Cairns reports that 19 cows, 10 of them pure bred Guernseys, were recently electrocuted by an improperly wired gutter cleaner.


**GORDON HALL**

***Purchasing Agent*** ***Consultant***

**For a number of years I have cooperated with owners and managers in founding and developing herds. I believe this work has been profitable to them, at least all are on a sound basis, and that I can be of equal help to others.**

***Princeton*** TEL. 1895 ***New Jersey***

THE HOME OF GARDENVILLE CORONATION KING

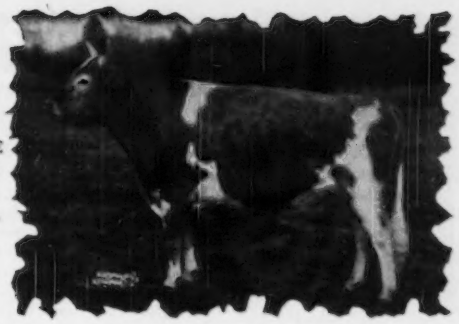

## Offering A Son of GARDENVILLE CORONATION KING

**His fourteen nearest** dams have A. R. records that average **15259 lbs. milk—801 lbs. fat.** His dam has **12045—615—Jr3—365C, 13144—700—Jr4—365C, 11432—604—5yrs—305C,** and on retest milking over **50 pounds** as a 6-year-old.

His sire and dam and their respective sires and dams sold for an average of $11,233 in the Gardenville Dispersal.

His two full brothers are doing good jobs, and a full sister in our herd is a most attractive yearling heifer.

This calf was dropped April 5, 1950.

A CARD TODAY WILL BRING HIS EXTENDED PEDIGREE TOMORROW.

### ADVANCED REGISTRY CREDITS FOR APRIL 1950

| | | APRIL CREDITS | | TOTAL CREDITS | | |
|---|---|---|---|---|---|---|
| NAME | AGE | MILK | FAT | MILK | FAT | DAYS |
| CREOLE | 7 | 1503 | 71 | **7306** | **370** | 136 |
| ADA | Jr3 | 1253 | 69 | **2619** | **142** | 63 |
| PLUM | Sr4 | 1426 | 66 | **3031** | **154** | 67 |
| GENEVIEVE | 5 | 1331 | 65 | **5024** | **233** | 112 |
| SNOWBALL | Sr4 | 1271 | 63 | **7339** | **362** | 162 |
| GARDENIA | 6 | 1419 | 62 | **2372** | **113** | 51 |
| MARGO | 6 | 1150 | 60 | **4756** | **273** | 116 |
| DAFFODIL | Sr4 | 1029 | 53 | **5871** | **296** | 142 |
| ROBERTA | 7 | 1071 | 53 | **1071** | **53** | 23 |
| * OPAL | 6 | 971 | 52 | **6915** | **368** | 177 |
| * HEROINE | Jr3 | 786 | 51 | **7307** | **418** | 252 |
| * TONI | Jr3 | 814 | 48 | **10539** | **579** | 321 |
| PATIENCE | 7 | 991 | 48 | **13119** | **613** | 314 |
| * STARLING | 8 | 904 | 47 | **8804** | **460** | 244 |
| * GIFT | Sr4 | 834 | 47 | **4890** | **260** | 154 |
| † SUE | Sr4 | 831 | 47 | **10880** | **555** | 299 |
| PEARL | Jr2 | 914 | 46 | **4750** | **221** | 154 |
| * PAULINE | Jr3 | 817 | 45 | **9766** | **491** | 298 |
| * ASTOR | Jr2 | 835 | 44 | **9596** | **471** | 312 |
| † DAISY GIRL | 6 | 736 | 44 | **9948** | **543** | 294 |
| † DAWN | Jr3 | 830 | 43 | **9556** | **495** | 294 |
| PETAL | Jr2 | 848 | 41 | **4598** | **221** | 163 |
| * SUCCESS | Sr2 | 722 | 41 | **5604** | **301** | 228 |
| * SUPREME | Sr2 | 774 | 40 | **6354** | **309** | 223 |
| ZELLA | Sr3 | 821 | 40 | **6543** | **319** | 196 |
| * VERBENA | Jr2 | 740 | 37 | **6849** | **326** | 252 |
| * GRACIOUS | 7 | 744 | 37 | **10153** | **510** | 292 |
| † SUSIE | Jr3 | 619 | 34 | **10868** | **572** | 365C (pending) |
| DUCHESS | 7 | 704 | 34 | **10190** | **501** | 296 |
| * SUSAN | 5 | 576 | 32 | **12855** | **752** | 365C (pending) |
| * BLANCHE | 6 | 649 | 32 | **10425** | **465** | 322 |
| * FRIEDA | Jr2 | 580 | 29 | **8683** | **381** | 322 |
| LINDA | Jr2 | 483 | 24 | **483** | **24** | 16 |
| * TRUE | 6 | 162 | 9 | **10608** | **530** | 305C (pending) |
| * DELIA | 5 | 109 | 6 | **13914** | **658** | 365C (pending) |
| † OLIVE | Sr2 | 57 | 3 | **10141** | **554** | 365C (pending) |

* SAFE IN CALF TO KING  † SAFE IN CALF TO COURAGEOUS

CALFHOOD VACCINATED  FULLY ACCREDITED

**Telephone Pennington 6—10 miles from Trenton—Route 29, Titusville, New Jersey**

ARTHUR M. YOUNGS, Owner  JOSEPH E. ADAMS, Manager  JULIUS F. DENOW, Herdsman

## Northeastern Wisconsin Guernsey Sale

THE first Northeastern Guernsey Sale was held April 15 at the Fairgrounds, De Pere, Wis. Consignments came from several counties, and the committee did a good job on this their first consignment sale.

Robert S. Staller, Glencoe, Ill., was the heaviest buyer taking eight head for $2,325. He bought Allouez Champ's Goldie, one of the top cows of the sale, for $400. She was consigned by Mrs. E. J. Smith, Green Bay. Oscar Miller, Black Creek, paid $400 for Alice of Hook Hill Farm, consigned by Joseph Zitzelberger, Chilton. Elmer Kimball, one of the members of the sale committee, bought four head, and paid $385 for Killsnake Creek Bessie, consigned by Elmer Federwitz, Chilton.

Following is the sales list:

| | |
|---|---|
| J. E. Cisler, Valders, Wis. | |
| Louis Corner's Claris | $325 |
| Silverdale King's Generous | 285 |
| Clarence Everard, Lena, Wis. | |
| Carnival Farm's Le Nore | 180 |
| El Pine's Evelyn's Blondie | 205 |
| Harold Gallenberger, Kewaunee, Wis. | |
| Grandvu Royal Dorette | 205 |
| Gloria's Charlotte of Summit | 200 |
| Clarence G. Hanson, Gillet, Wis. | |
| Don's Blondie of Edgewood | 170 |
| V. E. Hendrie, Green Bay, Wis. | |
| Whiteash Elaine | 100 |
| Ramaco Farm Renee | 155 |
| Elmer Kimball, Seymour, Wis. | |
| Homestead Lemira | 330 |
| Sussie of Hook Hill Farm | 250 |
| Grandvu Comet | 300 |
| Killsnake Creek Bessie | 395 |
| J. C. Knode, Boulder, Colo. | |
| Quentin's Maud of El | 150 |
| Rudolph Lemke, De Pere, Wis. | |
| Hillslope Lady | 160 |
| Roy Mackie, Pickett, Wis. | |
| Scotlard's Girlie | 155 |
| Harvey Marcks, Black Creek, Wis. | |
| Golden Echo Marlee | 210 |
| James Marcks, Black Creek, Wis. | |
| Andy's Sunbeam | 200 |
| Joseph Michalek, Kewaunee, Wis. | |
| Elien Gildot | 255 |
| Corner Hill Corabelle | 215 |
| Grandvu Prue | 280 |
| Lady's Freckles | 220 |
| Name Unknown | 150 |
| Oscar Miller, Black Creek, Wis. | |
| Alice of Hook Hill Farm | 400 |
| Sylvia Orlan's Sandy | 305 |
| Doll of Hook Hill Farm | 265 |
| Robert S. Staller, Glencoe, Ill. | |
| Mil of Forest View | 215 |
| Allouez Champ's Dona | 215 |
| Allouez Champ's Goldie | 400 |
| Carnival Farms Maybell | 330 |
| Future Hope Nestor's Annie | 260 |
| Grandvu Royal Dee | 385 |
| Future Hope Nestor's Marge | 300 |
| C. E. Holla Valentine of E. L. | 300 |
| Robert Stanelle, Forest Junction, Wis. | |
| Golden Echo Marianna | 275 |
| Stebane Brothers, Kaukauna, Wis. (Agent) | |
| King's Joyce of Edgewood | 275 |
| Judy's Jonquil of KR | 130 |
| Renatus Stuebs, Kewaunee, Wis. | |
| Elian Peggy | 240 |
| Smaland's Mabel's Harriet | 275 |

GEORGE D. BRITTS

## Blue Ridge Consignment Sale

THE Blue Ridge G. B. A. and Virginia G. B. A. held their second consignment sale at Roanoke on April 18. This sale showed marked improvement over the 1949 sale. A nice consignment was selected and the prices received were well in line with the quality of the cattle.

The two high animals of this sale were bred and consigned by Coldsprings Farm, Hazelton, Pa. The bull calf, Coldsprings B. R. Kilroy, went for $1,000 to Roy C. Kinsey, Roanoke, Va., with Beatrice and Kathryn May, York, Pa., as contending bidders. The high female, Coldsprings Noble's Flute, was purchased by John M. Dunlop, Petersburg, Va., with Lyle Hunsberger, Grand Rapids, Mich., the contending bidder.

The number of animals bringing $400 and better, consigned by local breeders, was gratifying. The breeders consigned nice representatives of their herds and breeding programs, and the cattle were well received.

The auctioneer was W. Hugh Ownby, Richmond, and W. Clark Fleming, Jr., Bayville Farms, Norfolk, read the pedigrees. County Agent Douglas from Roanoke County and W. M. Angle, Rocky Mount, took bids in the ring.

Following is the sales list:

| | |
|---|---|
| W. T. Agnew, Burkeville, Va. | |
| Clearbranch Frisky's Agnes | $510 |
| C. W. Atkinson, Christiansburg, Va. | |
| Walnut Grove's Stardust | 450 |
| Elmington Pre Ellen | 225 |
| Ellerslie K. P. Helene | 210 |
| Samuel H. Bell, Dublin, Va. | |
| Heifer | 210 |
| Bellemonte Farm, Lone Fountain, Va. | |
| Elmington Pre Flirt | 235 |
| Laurel Cliff Miss Anis | 400 |
| Elmington Pre Gay | 225 |
| Laurel Cliff Miss Fancy | 550 |
| W. D. Briggs, Wadsworth, Ohio | |
| McDonald Farms Le Astrom (Bull) | 675 |
| Bruce & Williamson, Rice, Va. | |
| Vaughandale's Rennie | 310 |
| T. P. Butler, Red Sulphur Springs, W. Va. | |
| Helen of Horn Harbor | 300 |
| Kava's Sensation of Rosebank | 285 |
| Buttercup's May of Flower Dale | 300 |
| J. Myron Clark, Stuart, Va. | |
| Highland's C C C Eight | 210 |
| E. L. Crickenberger, Ronceverte, W. Va. | |
| Vicor Viking's Dora | 260 |
| John M. Dunlop, Petersburg, Va. | |
| Coldspring's Noble's Flute | 950 |
| M. B. Farrar, Burkeville, Va. | |
| Blackwater Daisy Mae | 450 |
| Ray P. Fugate, Gibson Station, Va. | |
| Favor Supreme Best | 340 |
| Windrift Melanie | 200 |
| Burkeville No Max Valor Fay | 510 |
| Oak Grove's Caroline | 480 |
| Blair's Rest King's Princess | 400 |
| Nutshell King Joe (Bull) | 400 |
| R. M. Griggs, Bruington, Va. | |
| Hemlock Pre Ester | 230 |
| Hemlock Pre Pauline | 340 |
| Roy C. Kinsey, Roanoke, Va. | |
| Bayville Margaret Faithful | 370 |
| Coldspring's B. R. Kilroy (Bull) | 1,000 |
| Louisiana Guernsey Cattle Club, Alexandria, La. | |
| Quail Roost Rose France | 570 |
| D. B. Parker, Blountville, Tenn. | |
| Vicor Fascinator's Delphinium | 575 |
| Blair's Rest Lady Favorite | 550 |
| Tyler N. Richmond, Ewing, Va. | |
| Elmington Pre Fly | 145 |
| Henry Sprodlin, Blacksburg, Va. | |
| Peggy of Farnham | 305 |
| Elmington Emerald | 280 |
| E. L. Talbot, Cloverdale, Va. | |
| Laura's Lady of Croddocksdale | 250 |
| Ellerslie Marie's Master Mac (Bull) | 225 |
| James H. Vaughan, Burkeville, Va. | |
| Highland Virginia | 240 |
| George Wade, Rocky Mount, Va. | |
| Bayville Maxim Improver (Bull) | 300 |
| Billy Watson, Forest, Va. | |
| Queen's Jean of Croddocksdale | 185 |
| Robert C. White, Forest, Va. | |
| Elmington Barbara Lee | 140 |
| Worthington, Inc., Jackson, Miss. | |
| Nutshell King's Dot | 370 |
| McDonald Farms Her Marjorie | 540 |
| Clearbranch Shaw Lena | 380 |

J. McK. JETER

## Chat . . .

Ralph Brown, new secretary of the Central Kansas District G. B. A., has the beginning of a good herd at Salina. Mr. Brown also has a retail milk plant.

*Canyon View Farm, Ogden, Utah, owned by Mr. and Mrs. Fred Schoss, was host recently to the two classes of first grade children from Polk School. The teacher, Miss Bingham, is at left near the gate. Holding the Guernsey cow is DeLarel Schoss. The children spent two hours going over the operations completely. Fred Schoss explained all the operations and one cow was milked by machine as a demonstration. Milk, apples and cookies were served the children. Later, Mr. Schoss received a letter from each boy and girl who visited the farm.*

## North Missouri District Show

THE North Missouri District Show was held at Kirksville, Mo., on April 11. Thirty-seven head of Guernseys were exhibited, with Repelmar Baron Reaper, shown by J. Hayward and Helen Duffie, winning the grand championship for bulls, and Foremost Comet's Tranquility, owned by Mr. and Mrs. Aubrey B. Chaney, being declared the grand champion female. Browning's Glamorous F. Ruth, owned by Lee Laudwig and Son, Brasher, Mo., won the junior championship. The expense of the show was borne by the Kirksville Chamber of Commerce.

A new feature was a judging contest for juniors that was participated in by some 40 4-H and FFA members. Tommy Laudwig won first place with a score of 185 out of a possible 200. Four other boys tied for second place with a total of 170, and in a special class to determine their placing, Cecil Perry and John Paul Jones were tied for second and third place.

A blanket was given for the first place premium, a halter, comb and brush for second place, and a halter for the third place. One of the halters was furnished by the Miller Harness Shop, while the remaining premiums were given by the Chamber of Commerce.

M. J. Regan, extension dairyman, University of Missouri, judged the show.

Following is a list of awards:

SENIOR AND GRAND CHAMPION BULL
Repelmar Baron Reaper, J. Hayward and Helen Duffie, Kirksville.

JUNIOR CHAMPION BULL
Entry, Carl Howell, Macon.

SENIOR AND GRAND CHAMPION FEMALE
Foremost Comet's Tranquility, Mr. and Mrs. Aubrey B. Chaney, Kirksville.

JUNIOR CHAMPION FEMALE
Browning's Glamorous F. Ruth, Lee Laudwig and Son, Brasher.

BULL CALF
1, Entry, Carl Howell; 2, Entry, Lee W. Laudwig & Son.

BULL, 1 YEAR AND UNDER 18 MONTHS
1, St. Albans King's Jupiter, Mr. and Mrs. Aubrey B. Chaney; 2, Duffie's Baron George, J. Hayward and Helen Duffie.

BULL, 18 MONTHS AND UNDER 2 YEARS
1, Browning's Grand Lad, Lee W. Laudwig; 2, St. Albans Glamour Que Lad, Howell Bros., Macon.

BULL, 3 YEARS AND OVER
1, Repelmar Baron Reaper, J. Hayward and Helen Duffie.

HEIFER CALF
1, Browning's Glamorous F. Ruth, Lee W. Laudwig and Son; 2, Chan-i-Land Royal Rachael, Mr. and Mrs. Aubrey B. Chaney; 3, Chan-i-Land Royal Winnie, Mr. and Mrs. Aubrey B. Chaney.

HEIFER, 1 YEAR AND UNDER 18 MONTHS
1, Chan-i-Land Royal Gertrude, Mr. and Mrs. Aubrey B. Chaney; 2, Forward's Valentine, Lee W. Laudwig; 3, Entry, Elmer Howell, Jr., Macon.

HEIFER, 18 MONTHS AND UNDER 2 YEARS
1, Chan-i-Land Royal Isabelle, Mr. and

WESTON'S
LIVESTOCK
BRUSHES
A complete line of Hand-made brushes for the fastidious stockman. Made in our own factory of highest quality materials by expert workmen.
No. 1 Rice Root, each . . . . . $1.50
No. 2 White Tampico Fibre . . . . . 1.75
No. 3 Mixed Gray Tampico . . . . . 2.00
No. 4 Black Tampico, very soft . . . . . 2.25
Above brushes postpaid
Write for FREE General Catalogue
WESTON MFG. & SUPPLY CO.
1933 Speer Blvd. Denver, Colo.

BREEDER-ADE* OIL
... for better young
Follow the lead of successful breeders in all parts of the country—feed Breeder-ADE Oil before mating. This blend of carrot oil, wheat germ oil and "D" activated animal sterol successfully combats nutritional sterility.
4 oz. only $1.80 postpaid
Put Breeder-ADE Oil in feed of horses, cattle, swine, dogs, poultry and fur bearers. Dosage varies according to size of animal—follow simple directions in Bulletin 23 sent in each package. Orders shipped same day received. Send check or money order for $1.80. Money back if not satisfied. Breeders who have tried it reorder year after year.
NUTRITIONAL RESEARCH ASSOCIATES
SOUTH WHITLEY, INDIANA
Department 3 *Trade Mark

MARLOW MILKER USERS WILL TELL You WONDERFUL SUCCESS STORIES—
all about
HIGHER MILK QUALITY
MORE MILK PRODUCTION
HEALTHIER COWS
MORE MILK PROFITS
with
MARLOW MILKER

J. C. Marlow, breeder of pure-bred dairy cattle and a dairyman for over 40 years.
J.C. Says
"Everything we say about the Marlow Milker is backed by leading dairymen everywhere. I know what the Marlow Milker is doing for dairying, from my own herd experience.
"Ask any Marlow user about the Marlow Milker. Users will tell you the Marlow is easier on udders, that it eliminates a major cause of mastitis flare-ups, increases milk production, and makes dairying easier and more profitable. Get the facts, and you'll get a Marlow."
Leading users keep sending letters like these:
"A year ago we were having so much udder trouble (mastitis) that we were planning to go into a mastitis control program. After using the Marlow Milker a short time the udder trouble cleared up.
"Our daily production averages about 5,200 pounds of milk and we test in the Cow Testing Association for butterfat. The run varies from 43 to 45 pounds of butterfat per month and the herd average for 1949 is about 435 pounds of butterfat."
Charles Marks, Anaheim, Calif.
"I am well pleased with the Marlow Milker, have had no mastitis since installing it. Easy cleaning is a good feature. I like it the best of any machine I have seen. I am glad to recommend it to anyone."
Peter Bancroft, Coleman, Wis.
Will Make Any Size Herd a Better Producing Herd
MAIL THIS COUPON TODAY!
J. C. Marlow Milking Machine Co.
Dept C, Mankato, Minn.
Please send your FREE illustrated folder, "What Leading Dairymen Say about the Marlow Milker."
Name_____
Town_____
RFD Number_____ State_____
THE MARLOW IS NOT JUST ANOTHER MILKER—IT'S DIFFERENT

**Specialized Service For Farm Owners**

SURVEYS-CONSULTATION-MANAGEMENT-BOOKKEEPING-LIVESTOCK SALES

*We offer a confidential helpful service based on many years of farming and livestock experience in over 20 states.*

Full information upon request. Ask for folder.

BURLINGAME, FIELD, PIERCE & BROWNE, INC.

518 TURKS HEAD BLDG. PROVIDENCE 3, R. I.

AND

45 WEST 45TH STREET NEW YORK 19, N. Y.

Mrs. Aubrey B. Chaney; 2, Ambe's Victrocia, Carl Howell; 3, Seco King's Rose, Elmer S. Howell, Jr.

COW, 2 YEARS AND UNDER 3

1, Browning's Baby Snooks, J. Hayward and Helen Duffie; 2, Fairview Heights Lad's Lilly, J. Hayward and Helen Duffie; 3, Chan-i-Land Private Iris, Mr. and Mrs. Aubrey B. Chaney.

COW, 3 YEARS AND UNDER 4

1, Foremost Comet's Tranquility, Mr. and Mrs. Aubrey B. Chaney; 2, Meadow Lodge Tryda, Gerald Chaney, Kirksville; 3, Chan-i-Land King's Vera, Mr. and Mrs. Aubrey B. Chaney.

COW, 4 YEARS OLD

1, Ambe's Gladys, Kenneth A. Lovell, Kirksville.

MATURE COW

1, King Hill Leading Lady, J. Hayward and Helen Duffie.

SENIOR GET OF SIRE

1, Mr. and Mrs. Aubrey B. Chaney on get of St. Albans Grandee V Fashion; 2, Mr. and Mrs. Aubrey B. Chaney on get of Flo-Ray's Royal Modena; 3, J. Hayward and Helen Duffie on get of Repelmar Baron Reaper.

JUNIOR GET OF SIRE

1, Mr. and Mrs. Aubrey B. Chaney on get of Flo-Ray's Royal Modena.

PRODUCE OF DAM

1, Mr. and Mrs. Aubrey B. Chaney on produce of Chan-i-Land Grace's Helen.

BEST THREE FEMALES

1, Entry, Mr. and Mrs. Aubrey B. Chaney; 2, Entry, J. Hayward and Helen Duffie.

BEST MAMMARY SYSTEM

1, King Hill Leading Lady, J. Hayward and Helen Duffie; 2, Foremost Comet's Tranquility, Mr. and Mrs. Aubrey B. Chaney; 3, Browning's Baby Snooks, J. Hayward and Helen Duffie.

J. HAYWARD DUFFIE

HOOF TRIMMERS

*Fitters of Sale and Show Cattle*

WRITE

R. D. BACON and SON

Box 25

BERLIN, MASSACHUSETTS

**Western Guernsey Service**

Consultation
Herd Promotion
Public Relations
Breeding Programs
Buying and Selling

C. W. "Jack" Robinson
1311 South Pleasant Avenue
Lodi, California

## Northwest Mississippi Livestock Show

GUERNSEYS were judged at the Northwest Mississippi Livestock Show, Batesville, on March 31, by Lawrence Gardiner of Memphis, Tenn. The quality of cattle exhibited was excellent. Breeders in the area are to be congratulated for their efforts in making this show a success.

A very strong junior showing was made by the junior exhibitors who had their exhibits well fitted. The show was held inside the arena at the show grounds just on the edge of town and, in spite of adverse weather, many people witnessed the show. Arlis Anderson, extension dairyman, and A. E. Terry, county agent at Senatobia, contributed much to keep the show operating smoothly.

Following is a list of awards:

JUNIOR AND GRAND CHAMPION BULL

Wilgorlan Farms Dignity, G. B. Walker, Stoneville.

SENIOR CHAMPION FEMALE

Kilalla Gay Dimple, Harold Ogle, Senatobia.

JUNIOR CHAMPION FEMALE

Ogledale Piper's Beauty, Phyllis Hogue, Senatobia.

BULL CALF, UNDER 6 MONTHS

1, Turman's Levity Challenger, W. F. Turman and Son, Horn Lake.

BULL CALF, 6 MONTHS AND UNDER 12

1, Turman's King Actor, W. F. Turman.

BULL, 1 YEAR AND UNDER 18 MONTHS

1, Wilgorlan Farms Dignity, G. B. Walker.

HEIFER CALF, UNDER 6 MONTHS

1, Ogledale Piper's Beauty, Phyllis Hogue; 2, Entry, W. F. Turman and Son.

HEIFER CALF, 6 MONTHS AND UNDER 12

1, Entry, Albert Gartrell, Lake Cormorant; 2, Turman's Levity Daisy, W. F. Turman and Son.

HEIFER, 1 YEAR AND UNDER 18 MONTHS

1, Gayoso Commando Gertrude, Erlend Nichols, Olive Branch; 2, Ogledale Admiral's Betsey, Edward Jerome Looney, Senatobia.

HEIFER, 18 MONTHS AND UNDER 2 YEARS

1, Ogledale Admiral's Starbright, Joy Marie Ogle, Senatobia.

COW, 2 YEARS AND UNDER 3

1, Gayoso Commando Lorelei, Whitley Pounders, Lake Cormorant.

COW, 3 YEARS AND UNDER 4

1, Ogledale Monologue's Sunbeam, Virginia Ogle, Senatobia; 2, Piper's Patsy Nannette, Whitley Pounders.

AGED COW

1, Kilalla Gay Dimple, Harold Ogle.

JUNIOR DIVISION

SENIOR AND GRAND CHAMPION FEMALE

Ogledale Monologue's Sunbeam, Virginia Ogle.

JUNIOR CHAMPION FEMALE

Ogledale Piper's Ellen, J. M. Boyd, Maud.

HEIFER CALF, UNDER 6 MONTHS

1, Ogledale Piper's Ellen, J. M. Boyd; 2,

DAIRYMEN! Don't let "shy breeders" steal your milk checks. Suppl-E-ment, dry Vitamin E concentrate helps prevent "quiet" heat periods and costly return services. Each pound packs as much Vitamin E as 1 gallon wheat germ oil—but costs only 1/10 as much! See for yourself—4 lb. pkg. (enough for 5 cows one month) for only $6.40 postpaid. Money-back guarantee. Don't delay. Order today. Folder free.

MATHEWS SUPPLEMENTS

Dept. D 20 Riverside St. Rochester 13, N. Y.

**Hoof and Horn Trimmer**

Seven years experience at Fairlawn Farms. Reasonable prices.

Write

NORBERT L. DECELL
FAIRLAWN FARMS COMPANY
KING ST.
PORT CHESTER, N. Y.

FOR A PLEASANT AND PROFITABLE BUSINESS

**LEARN AUCTIONEERING**

Term Opens January 8, 1951 — Send for Free Prospectus

MORT GRANGER'S COURSE IN AUCTIONEERING

Box 131 THOMPSONVILLE, CONN.

Ogledale Piper's Beauty, Phyllis Hogue; 3, Ogledale Piper's Queen, J. M. Boyd.

HEIFER CALF, 6 MONTHS AND UNDER 12

1, Entry, Albert Garrell; 2, Collegian's Charm Lady, Barbara Allan Pass, Water Valley; 3, Walker Farms Standard Fay, Robert Carl Allen, Cockrum.

HEIFER, 1 YEAR AND UNDER 18 MONTHS

1, Gayoso Commando Gertrude, Erlend Nichols; 2, Ogledale Admiral's Betsey, Edward Jerome Looney; 3, Gayoso Goldie, David Lee Pickle, Love.

HEIFER, 18 MONTHS AND UNDER 2 YEARS

1, Ogledale Admiral's Starbright, Joy Marie Ogle; 2, Ogledale Admiral's Duchess, Boyce L. Hogue, Senatobia.

COW, 2 YEARS AND UNDER 3

1, Gayoso Commando Lorelei, Whitley Pounders,

COW, 3 YEARS AND UNDER 4

1, Ogledale Monologue's Sunbeam, Virginia Ogle; 2, Piper's Patsy Nannette, Whitley Pounders.

BALLARD K. BENNETT

## Milk Marketing

A NEW edition of Market Milk Industry, by Prof. Chester L. Roadhouse of the University of California, and James L. Henderson, Product Quality Control Manager, Golden State Co., Ltd., California, has been printed by McGraw-Hill Publications. The new edition describes fundamentals, equipment, and methods, taking up costs, sanitary standards and other factors influencing efficient and profitable operation. It will give quick answers to questions relating to the techniques of producing and distributing milk.

The new edition is filled with information on plant layout and performance of tests, and is an invaluable help to any one in the milk distributing business. There are 716 pages, well illustrated, and the book sells for $7.00. Orders may be filled through the Breeders' Bookshelf, P. O. Box 157, Peterborough, N. H.

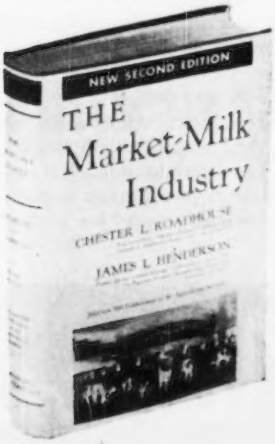


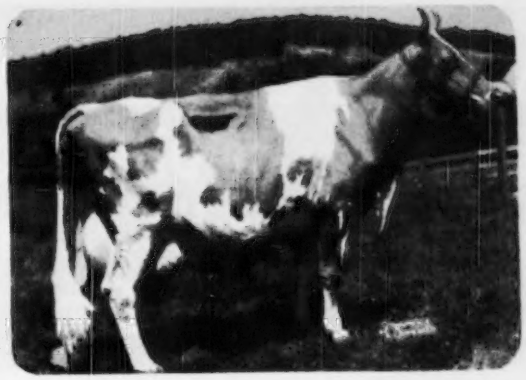

MINRALTONE HELPS BUILD CHAMPIONS

Douglaston Lady Augusta. Only cow of breed to be classified as Excellent and have four Excellent daughters. One granddaughter sold for $13,500 — a record price for a Guernsey bred heifer. Another brought $14,500 — highest auction price for a Guernsey in 1949. A great-granddaughter sold for $11,500, a record auction price for open heifers; and a half interest in a grandson netted $15,000.

Famous McDonald Farms Herd Protected Against

HIDDEN HUNGER*

The 1,500 acre McDonald Farms, Cortland, N.Y. has a wide reputation for the all-around excellence of its herd of purebred Guernseys, led by the great Guernsey champion, Douglaston Lady Augusta.

Mr. K. C. Sly, manager for J. M. McDonald, owner, has fed Hidden Hunger* fighting MinRaltone regularly since 1943. Mr. Sly says: "*As a safeguard for the health of the herd, we have fed Near's MinRaltone for the last seven years. We use a combination of all three recommended feeding methods — free access, premixing and hand feeding.*"

What MinRaltone will do for one breed, it will do for all. Follow the lead of successful stockmen — feed MinRaltone regularly, year round. MinRaltone protects against Hidden Hunger* because it contains 11 essential mineral elements with Vitamin D. Write for free MinRaltone feeding booklet and complete details.

NEAR'S FOOD CO., INC. • BINGHAMTON, N.Y.

*Plants in Binghamton, N.Y. — Forsyth, Ga. — Chicago, Ill.*

*HIDDEN HUNGER — Lack of essential mineral elements needed by livestock for sturdy health, rapid growth, peak production and reproduction.

NEAR'S

MINRALTONE

HEALTH - PRODUCTION - PROFITS

# KOWTOWLS, New, Sanitary Single Service Disposable Towels Help Control Mastitis . . . Promote Better Lactation . . . Save Time, Labor, Trouble

**Endorsed by Veterinarians, Inspectors, Dairymen**

Naturally, you take no chances with blooded cattle . . . protect their health and milk production every way you can. For once mastitis strikes, you pay a heavy penalty in lost sales and reputation.

Today KOWTOWL, the sanitary single service paper towel specifically designed for dairy use, provides you with a practical aid for controlling the spread of this dreaded dairy disease.

KOWTOWLS prevent the spread of infection from one cow to another through the towel when you're preparing your herd for milking because they're used once and thrown away.

## THROW THE THREAT AWAY!

To prepare a cow for milking, simply dip a fresh, clean KOWTOWL in disinfectant, wash down udders and teats, then wring out KOWTOWL for massaging and drying. When finished, throw the towel away . . . and with it any threat of infection.

Simple, safe, easy! Yes, and a great time and labor-saver, too. No washing, boiling or sterilizing of old-fashioned cloths or rags. No wasted time or motion. You save hours daily . . . hours you can put to far more productive use.

## IDEAL FOR FAST MILKING ROUTINE

KOWTOWLS hold heat exceptionally well for the massaging and drying that stimulates "letdown"—an important factor if you prefer the fast milking routine.

These remarkably strong towels need no pampering. Twist, pull, drench them in disinfectant—KOWTOWLS never crumble or fall apart. For all practical purposes, you use them exactly as you would outmoded cloths or rags. But unlike cloths or rags, you waste no precious time or energy washing or boiling later.

## SURPRISED . . . AND SOLD ON KOWTOWLS

"I was really surprised to find a disposable, single service paper towel that could be used to wash udders and teats before milking," says WISNER BUCKBEE of Warwick, N. Y. "I expect to use KOWTOWLS from now on."

**HANDY FOR YOUR OWN USE, TOO**

Users say Kowtowls are a handy thing around the barn for their own use—to dry hands, wipe up tables, carts, etc., and they even find their way into the house. Send for FREE samples.

Nibroc®

## PRODUCE CLEANER, BETTER MILK

In milk production, quality is as important as quantity. One more reason these new and versatile paper towels are sweeping America's Dairyland . . . are being used more and more by dairymen alert to modern and improved methods.

KOWTOWLS' single-service advantage . . . the fact that they're used once *and only once* . . . enables you to clean udders and teats more thoroughly . . . produce milk with lower bacteria count . . . milk that commands top prices on the market.

## TESTED AND ENDORSED BY EXPERTS

KOWTOWLS have been thoroughly tested and approved by Cornell University, The University of New Hampshire and Utah State Agricultural College.

Quality control men at milk stations and health inspectors also endorse KOWTOWLS enthusiastically for their convenience, greater safety and economy. A whole year's supply for one cow costs approximately $1.70 . . . inexpensive insurance, indeed, for the added protection KOWTOWLS give your herd against disease.

## STRONG WHEN WET

"I've found KOWTOWLS good and strong and they don't go to pieces when wet—you can practically scrub with them."—CHARLES LEWIS of Rock Tavern, New York.

"KOWTOWLS make it easy to get ready for milking. Just take two pails—one with fresh KOWTOWLS and with disinfectant solution right down the line with us. I like the idea of using one on a cow and then throwing it away."

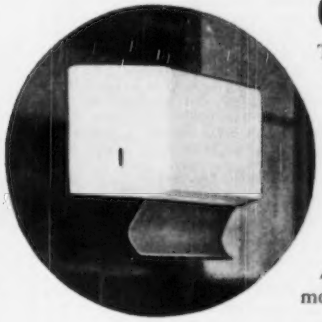

## COMPACT . . . CONVENIENT

This handy, heavy gauge dispenser with baked enamel finish holds 300 KOWTOWLS and can be attached to the wall in milk room or barn or on your milk cart. Or, if you prefer, carry KOWTOWLS in one pail, disinfectant in another and work down the line. Either way you'll find KOWTOWLS easier, more sanitary and cheaper than old fashioned cloths or rags. And think of the time you save with no more cloths or rags to sterilize, boil and wash.

NIBROC KOWTOWLS are a product of Brown Company, producers of Nibroc Towels for industrial use. ®

## PRE-TESTED PERFORMANCE

KOWTOWLS undergo severe tests in the laboratory to assure uniformly excellent performance in the field. Latest and last word in dairy sanitation KOWTOWL is an exclusive Brown Company development.

**GET YOUR FREE SAMPLES**

Brown Company, Dept. KB-36
500 Fifth Avenue, New York 18, N. Y.

Please send me free Kowtowl samples.

Name.....

Town.....Address.....

I buy my supplies from.....State.....

Town.....State.....Company

# KOWTOWLS®

**DAISY *Cattle Markers***

DELIVERY ONE TO THREE DAYS POSTPAID

NO. 21—FOR NECK. Adjustable chain. Numbered both sides. $11.50 per doz.

NO. 17—FOR HORNS. Adjustable chain. $8.00 per doz.

NO. 25M—Marker Plates without chain. Key Ring Fasteners. $6.50 per doz.

NO. 35—DOUBLE PLATE NECK CHAIN. Upper portion strap; lower portion chain. $12.50 per dozen.

NO. 25—DOUBLE PLATE ALL CHAIN MARKER. Marker Plates SOLID BRASS, numbered both sides. Chain is brass plated. Weight, 1 lb. each.

Price: $14.50 per doz.

Sample mailed for $1.00. Write for folder.

**GOLDEN ARROW FARMS**
Dept 7, Box 7 Huntington, Indiana



***Pioneer***

Has the same physical properties as quality roughage.

***Pioneer***

Is fortified with maximum levels of quality vitamins and minerals.

***Pioneer***

Builds herd health.

PIONEER DAIRY FEEDS

*WRITE TODAY for your copy of the new Pioneer Dairy Booklet*

**HALES & HUNTER CO.**
141 W. JACKSON BLVD., CHICAGO 4, ILL.
Mills at: Chicago, Ill.
Marshall, Mo. Wilmington, Del.



*Advertise in The Journal !*



**HAND PAINTED TIES**

of your favorite cow, bull, or any pet. State color of tie, send picture of animal.

Price $6.00.

Lynthia Browning Tormey
Charlestown, Rhode Island


## Orangeburg Ninth Sale

George B. Sally's Ninth Orangeburg Sale, held at the Fairgrounds, Orangeburg, S. C., on April 10, averaged $268.25 for 57 head. Heifers sold better than cows, and animals with full pedigrees were bid on more readily by the buyers.

The high animal, Sycamore Silver Sally, purchased by W. W. Alman, Pleasant View, Jonesville, S. C., for $560 was a nice individual. The contending bidder on this animal was McNaughton Farms, Hendersonville, N. C. The bull bringing the highest price was Klondike Ray Peerless, that was purchased by W. D. Jackson, Bowman, S. C., for $375.

Following is the sales list:

| | |
|---|---|
| W. W. Alman, Jonesville, S. C. | |
| Sycamore Silver Sally | $560 |
| C. P. Ashley, Ware Shoals, S. C. | |
| Hillandale Majesty's Lassie | 200 |
| W. T. Betts, Chester, S. C. | |
| Stroudcrest Rose Prince (Bull) | 190 |
| Twin Brook Maxim Bettie | 350 |
| J. M. Byne, Sr., Waynesboro, Ga. | |
| Grandee's Lady Oris | 240 |
| Bright King's Patsy | 505 |
| Laddie's Boy's Rosebud | 255 |
| J. M. Eaddy, Manning, S. C. | |
| Clear Spring's Glorious Helga | 210 |
| Maxim's Rosielee | 305 |
| Laddie's Ideal Rosalie | 215 |
| W. H. Falls, Gastonia, N. C. | |
| Quail Roost Prim Angie | 450 |
| Bessie of Jonquil Farm | 355 |
| Dr. L. W. Fort, Great Falls, S. C. | |
| Sawaga Maywick's Dainty | 180 |
| Sonnylaine Maxim Mona | 260 |
| Coker Tiny Lassie | 180 |
| R. P. Hayes, Dothan, Ala. | |
| Quail Roost Prim Maiden | 340 |
| Sunshine's Viscount's Bessie | 270 |
| Clear View King's Genius | 280 |
| Appin's Onieta | 350 |
| Hamhurst Noble's Queenette | 270 |
| North View Fancy Princess | 240 |
| Blossom's Ever | 310 |
| F. G. Holliday, Conway, S. C. | |
| Majesty's Bea Queen Carol | 265 |
| W. D. Jackson, Bowman, S. C. | |
| Klondike Ray Peerless (Bull) | 375 |
| Cedarock Ben's Almeda | 210 |
| Sawaga Loyal Opal | 255 |
| Rembert H. Livingston, North, S. C. | |
| King Arden's Nan Sweetrose | 200 |
| George W. Luggin, Eastman, Ga. | |
| Sawaga Maywick's Lilly | 300 |
| King Arden's Rose Idora | 320 |
| D. N. Mercer, Lykesland, S. C. | |
| King Arden's Mamsell Fonda | 190 |
| Majesty's Beauty Supreme | 200 |
| King Arden's Rosanna Maud | 205 |
| King Arden's Lady Flower | 170 |
| Dick Moorer, Reeseville, S. C. | |
| Coker Emory's Kate | 250 |
| Goldenrod's Beauty Primrose | 250 |
| Alex D. Owens, Kings Mountain, S. C. | |
| Majesty's Buttercup Gloria | 195 |
| George B. Pattick, Bowman, S. C. | |
| Adarock Premost Collie | 185 |
| Gippy Peerless Jemima | 180 |
| Beaver Creek Adonis Gloria | 200 |
| Beaver Creek Adonis Dorothy | 185 |
| Beaver Creek Adonis Ann | 205 |
| Gunter Golden Gay | 205 |
| Fairview Butterfat Jessie | 350 |
| Fairview Butterfat Violet | 200 |
| H. W. Shipman, Manning, S. C. | |
| Valla's Designer's Maudine | 225 |
| Riegeldale Consummate's Malinda | 295 |


**DRESS 'EM UP**

DANA'S SHOW BLANKETS

Colorful, distinctive, fairly priced. Shrink-proof, high quality duck in choice of 5 colors with contrasting trim. Burlap also. Painted or felt letters. Prompt shipment. Write for samples of materials and 80 page 1950 catalog of livestock specialties.

**C. H. DANA CO., INC.**
Est. 1861
Hyde Park 15 Vermont
"Your Headquarters for Show Equipment"

**CURE that "SUCKER" in 3 days**

PAT. PENDING

***Johnston* ELECTRIC WEANER**

**CURES** both calves sucking calves, calf and cow "*milk thieves*". As effective as electric fence.
**COMPACT**—simple size adjustments—*harmless*—mounts on any halter. Rugged metal construction.
**DOUBLE CONTROLS** — allows shocking only when animal sucks. Operates on flashlight batteries. GUARANTEED!
**ORDER TODAY.** Send $6.95 check, cash, or money order. C.O.D. charges extra.

Address Dept. C

**JOHNSTON'S FARM SUPPLY**
BOX 53—COLUMBIA HEIGHTS BRANCH
MINNEAPOLIS 21, MINNESOTA



SUBSCRIPTION RATES

| | |
|---|---|
| 1 Year | $2.00 |
| 2 Years | $3.00 |
| 5 Years | $6.50 |



**"KANT-KOM-OFF"**

**COW COVERS**

PATENTED

***Write for Illustrated Price List***

**R. LAACKE CO.**
1033 W. Walnut Street
Milwaukee 5, Wisconsin

Clear View King's Gladstone 270
L. H. Shuler, Bowman, S. C.
Coker Butterfat Patsy 255
Sincavage & Willis, Yemassee, S. C.
Glen Echo Lucky Rena 305
W. B. Stringfellow, Chester, S. C.
Quail Roost Rose Rambler 175
Weathers Farm, Bowman, S. C.
Klondike Raider's Beauty 380
Gippy Princess Eva 305
J. W. Weathers, Bowman, S. C.
Tedd's Gracious Gina 245
H. L. Whisenhunt, Cope, S. C.
Sue's Viola 220
J. T. Zeigler, Cope, S. C.
Sawaga Golden Una Belle 310
Gippy Emblem's Primrose 395
King Arden's Janice 300

J. McK. Jeter

### Applicants for Membership

The following Guernsey breeders have applied for membership in The American Guernsey Cattle Club:

New York: Edward T. Reeves, Baldwinsville, recommended by J. M. McDonald.

Wisconsin: Webb McManus and Son, Oregon, recommended by George McKerrow and Sons Co.

### Fitting Course at the University of Vermont

Robert Fitzsimmons, the new energetic young professor in dairy husbandry at the University of Vermont, has inaugurated a course in fitting and training dairy cattle. This is offered to juniors and seniors as a part of the regular course in judging. Each student is assigned an animal at the college dairy farm to fit, train, and finally show at a fitting and showing contest. Regular college credit is given for this work. Professor Fitzsimmons and W. H. Riddell, department head, are to be congratulated on this new training.

Most schools have what is commonly called a Little National or Fitting and Showing Contest, with eligibility open to any student enrolled at the school and in many cases very little time is spent in fitting the animals. The training under the guidance of Professor Fitzsimmons will be invaluable to these future dairymen in years to come when they have animals to show and consignments for sales.

R. D. Stewart

## Chat . . .

From notes received in the field office, the John Equis of Matapa Guernsey Farm, Penngrove, Calif., are having a good bull market. Their most recent sale was Matapa Honey's Majesty, a son of Matapa Zeke's Honey Champion and out of Matapa Lou-Boy's Marlena. Victor R. Coelho of Gilroy, Calif., was the purchaser of the bull and he contemplates entering the pure bred field.


Healthy Udders
Fewer Cow Replacements

The NEW
Condé "400"
MILKER Gives
MAXIMUM COW COMFORT

Every progressive farmer knows his cows will be healthier and will give more and better milk if they are comfortable while being milked—the best hand milking never caused the udder troubles that some milking machines do.

Now at last, the revolutionary astounding new Condé "400" Milker brings you the gentle action of the best hand milking, PLUS the time—and labor-saving of machine milking. Its low vacuum (8") is unequalled by any other milker, results in real Cow Comfort, no irritation and resulting trouble.

And there are many other advantages to this new Condé "400" Milker. Write for our new circular today, and see your Condé dealer for a demonstration of the EXTRA Value a Condé "400" can bring to you and your valuable cows.

NEW CONDÉ "400" DRI-AIR VACUUM SUPPLIER

Works perfectly without oil—completely eliminates lubricating chores. Specially composed valves work perfectly with a mimimum of friction, last indefinitely. Operates in any temperature. Thoroughly tested in the factory and on farms where they've run thousands of hours without oil—without requiring lubrication of any kind. Designed for the Condé Milkers but will provide maximum vacuum for any milker. See your Condé dealer today.

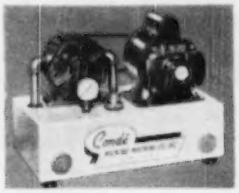

Condé Milking Machine Washer

Ask your dealer for information about this time—and labor-saving Milker Washer. With any accredited detergent, it does a thorough cleaning and sanitizing job automatically while you go about your chores.

THE WORLD'S FINEST MILKING EQUIPMENT

The Condé Milking Machine Company
SHERRILL, NEW YORK

Condé

DRESS UP YOUR STOCK WITH THIS
Beautiful SHOW HALTER

$5 AND UP

Finest glazed finish russet strap leather, with nickel plated buckles, rings, rivets, and 18 inch welded, curved link chain with swivel snap. 6 ft. lead. Adjustable crown. Fits cows, calves, steers, bulls. Doubled and stitched cheeks and wide nose. A beauty! Order one for each animal: fine for show prizes, too.

ORDER BY MAIL: Only $5 postpaid, guaranteed. In all Black or all White leather, $6. With nickel plated ½ in. spots, as illustrated, 50c extra.

JIM DANDY COLLAR CO.
Bradford 7, Ill.

Mastitis IS BEING CURED

We supply all latest effective treatments including PENICILLIN, AUREOMYCIN, STREPTOMYCIN and "SULFA" drugs to meet all types of the disease. Everything you need in the veterinary line at reasonable prices. WRITE for particulars.

ANCHOR SERUM CO. of IND.
INDIANAPOLIS 6, INDIANA

Seath and Shultz
SALES SERVICE

42 MAIN STREET, PETERBOROUGH, N. H. Phone 124

**Specializing**
in
- **Consignment and Dispersal Sales**
- **Private Treaty Sales**
- **Consultation Service on Management and Breeding Problems**

**"FORTY-NINERS"** We have a choice lot of open heifers to offer, all born in 1949. They are sired by an A. R. Langwater bull and an A. R. Argilla bull. Their dams are either A. R. or are on test.

MIKE SEATH
Far Hills, N. J.
Phone: Millington 7-0623-M

EARL SHULTZ
Peterborough, N. H.
Phone: 113

Auctioneer
E. M. GRANGER, JR.

**FRED C. WETMORE CO.**
LIVESTOCK PHOTOGRAPHERS
4323 W. 143rd St., Cleveland 11, O.
Phone: WINTON 1-3320

**STROHMEYER & CARPENTER, Inc.**
**Photographers of Animals**
White Plains - Box 788 - New York

THE GUERNSEY SERVICE BUREAU
Cows—Heifers
Desirable in both type and production.
Send your name if you would like to be on our mailing list.
E. E. "AL" VARY
Phone 2941-3
R. F. D. 3, Sterling, Illinois

GLENN LECKY
**AUCTIONEER**
**Guernsey Cattle Sales**
**Holmesville - Ohio**

## Eastern Ohio Guernsey Sale

THE 24th Eastern Ohio Guernsey Sale was held at the Fairgrounds, Canfield, Ohio, on April 20. The 33 head sold for $9,340, an average of $283.03. This sale is sponsored by the Columbiana-Mahoning G. B. A., with Darrel Bacon, chairman, Dwain Hawkins and Robert Walker, the sales committee.

Elmbeth L. P. Ultra Pegg topped the sale at $440. She was purchased by George J. Gbur, New Middletown. "Pegg" was consigned by Elmer J. Riehl, Canfield. Two other animals sold for $400 and included Franchester Levity Convert, purchased by Edwin J. Dunham, Hudson, and Franchester Country Camellia, purchased by Clarence V. Price, Portland, both being consigned by Charles B. Bolton, Lyndhurst.

The sale was managed by the Ohio G. B. A., Wooster, with Glenn Lecky and John Andrews as auctioneers.

Following is the sales list:

| | |
|---|---|
| Bacon Brothers, New Springfield, Ohio | |
| Douchas Glorianna | $300 |
| O. D. Brandon, Slippery Rock, Pa. | |
| Kathlene of Spreading Elm | 175 |
| Ralph Brigham, Ravenna, Ohio | |
| Gwenwilmar Triumphant (Bull) | 175 |
| Harold Carnahan, Racine, Ohio | |
| Greenwood Corking Elberta | 240 |
| Klear Vue Gwendolyne | 290 |
| Pinerest Pilot's Helena | 225 |
| Edwin Copeland, Hanoverton, Ohio | |
| Spencer Farm Noble Beauty J. | 500 |
| Edwin J. Dunham, Hudson, Ohio | |
| Franchester Levity Convert | 400 |
| George J. Gbur, New Middletown, Ohio | |
| Elmbeth L. P. Ultra Pegg | 440 |
| Alfred Gillette, Warren, Ohio | |
| Klear Vue Dorine | 275 |
| Aveshurst Aloha Belle | 160 |
| Aveshurst Charm | 185 |
| Lloyd Landrum, Diamond, Ohio | |
| Gwenwilmar Janna | 225 |
| Kirkhart's Clarissa | 240 |
| Evergreen Tree Farm Maxie | 200 |
| Fred Lohman & Son, Salinsville, Ohio | |
| Franchester Free Courageous (Bull) | 300 |
| James Nicol & Sons, Beaver, Pa. | |
| Glenerl Farm Lucky Trudy | 265 |
| Robert A. Powers, Cottland, Ohio | |
| Aveshurst Lila | 225 |
| Clarence V. Price, Portland, Ohio | |
| Franchester Country Camellia | 400 |
| Wolvergreen Princess Jane | 300 |
| C. G. Raible, Chesterland, Ohio | |
| Elmbeth Argo's Tranquil | 875 |
| Jon & Kenneth Rogers, Toronto, Ohio | |
| Glenerl Farm Goldie | 205 |
| Edson E. Roush, Racine, Ohio | |
| Shady Run Ann | 270 |
| Gwenwilmar Tisch | 260 |
| Elmbeth Lucky Queen | 330 |
| Jesse Smith, Belle Vernon, Pa. | |
| Kirkhart's Pocahontas | 375 |
| Major's Marietta | 300 |
| Allen Stanley, Salem, Ohio | |
| Cameran's Beauty Girl | 235 |
| Major's Nora Ann | 225 |
| Katherine G. Summers, Warren, Ohio | |
| Jande Brilliant Phillip (Bull) | 200 |
| Wade N. Wehr, North Lima, Ohio | |
| Glenerl Golden Ethel | 220 |
| Malven White, Allisona, Tenn. | |
| Ed-Mor Sparton Eunice | 200 |
| Keith Woodruff, Clarksburg, W. Va. | |
| Ollasses Maxim's Pollyanna | 325 |

## California Annual Meeting

THE annual meeting of the California Guernsey Cattle Club, Inc., was held on April 10, prior to the Western Guernsey Classic, followed by a dinner and dance in the evening. Four new directors were elected, including L. E. Vincent, Chico, taking over the unexpired term of G. W. Emde who resigned; J. W. Hale, Gridley, Carl T. Allen, Artesia, and Ray Gambonini, incumbents, were returned to office. Henry Krum of Fresno was elected president of the board, with Dewey Buckel of Lakeside, vice-president.

Guest speakers at the meeting were R. F. Loree, president, and Karl B. Musser, secretary, both of The American Guernsey Cattle Club. Mr. Loree sketched the growth of the Club, which is making necessary the construction of a new building, and declared that more emphasis will be placed on milk rather than breed promotion as in the past. Announcement was made by Mr. Musser that the present California field-representative, A. W. Telfer, was being transferred to the Intermountain territory, with headquarters in Salt Lake City.

A. W. TELFER

**A. JARDINE**
**Purchasing Agent** **Consultant**

After 17 years experience with the leading herds, I am sure I can be helpful in selecting cattle for anyone building or improving a herd.

**P. O. Box 81** **Doylestown, Pennsylvania**
Tel. PLUMSTEADVILLE 2853

# PINE MANOR KING'S THOR 347184

## *Is Doing A Great Job In Our Selective Breeding Program*

1st Jr. Get of Sire at Northern Illinois Guernsey Breeders' Parish Show and Lake County Fair, 1949. His progeny winnings Lake County Fair, 1949: 1st Jr. Bull Calf and Grand Champion; 1st Jr. and 1st Sr. Heifer Calf; 1st Sr. Yearling Heifer.

☆

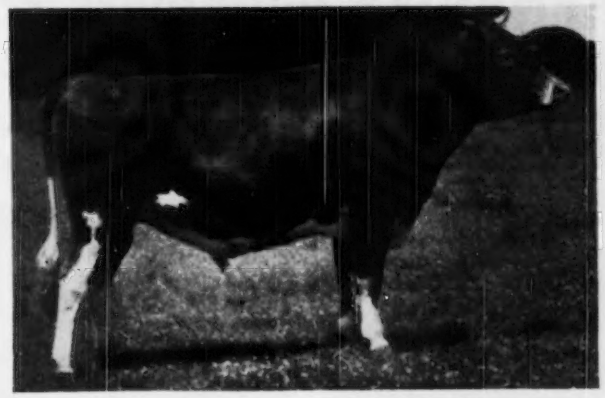

His 7 nearest dams average record, of which 6 are immature, is 13838—748. Thor will very shortly be proved an A. R. sire. Note below 4 of his typical daughters that show an average increase of fat over their dams as Jr2-year-olds.

Paternal brother to:
Gardenville Coronation King ($45,000).

Curtiss Franchester Levity Ace ($37,000).

Sire of Franchester Champion Ace at Burton Lane Farm.

☆

Sire: **CORONATION KING OF PINE MANOR**
S: Coronation Rose King
D: Green Meadow Minuet, 19093—864—A

Dam: **PINE MANOR TAURINE IRIS.** VG at 9 yrs., 13162—738—EE
S: Green Meads Taurus, full brother to Green Meads Sargon
D: Appin's Iris, 10130—549—D.

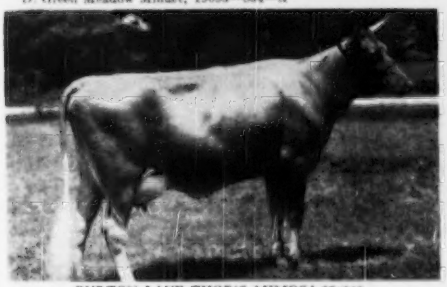

**BURTON LANE THOR'S MIMOSA 974252**
GP '49, 12694—664—Sr2—365—1095 (pending)
Dam: Burton Lane's Supreme Iris, VG '47-'49. 13408—634—Jr2—365C—1095, 16825—833—365—3x—D.H.I.A. Gr. D: Burton Lane's Sargon Glenna, VG '47, GP '49. 9218—472—Jr2—305C—610, 14802—751—5yrs—365—1095. G. Gr. D: Tianna's Edith, 12569—736—AA—992.

**GARDENVILLE CHARLENE 1019485**
G '49, 11565—579—Sr2—365—1095.
Dam: Gardenville Princess Charlotte, 9732—529—Jr2—365—1095. Gr. D: Douglaston Baroness Darling, VG at 10 yrs. At Burton Lane Farm, 13717—671—GG, 15755—701—AA. G. Gr. D: Douglaston King's Charlotte, 19751—988—AA.

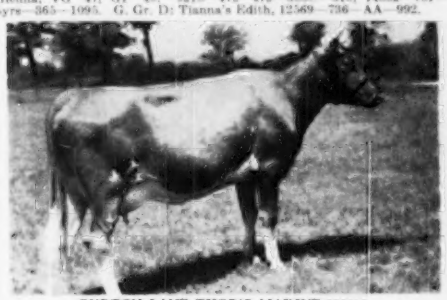

**BURTON LANE THOR'S MAXINE 990519**
GP '49, 11102—554—Jr2—365—1095 (pending)
Dam: Tianna's LaNoce Maxine, G at 8 yrs., '47, 14924—665—G—1095. Gr. D: Lady Generous of Island Farm, 12197—575—GG. G. Gr. D: Island's Lady Generous, 11511—541—A.

**BURTON LANE THOR'S MITZI 997440**
VG '49, 11549—574—Jr2—365—1095.
Dam: Burton Lane's Sargon Glenna, VG '47, GP '49. 9218—472—Jr2—305C—610, 14802—751—5yrs—365—1095. Gr. D: Tianna's Edith, 12569—736—AA—992. G. Gr. D: Maxim's Josephine of High Point, 11224—676—CC.

Burton Lane Thor's Mimosa through her granddam, Burton Lane's Sargon Glenna, and Burton Lane Thor's Mitzi, through her dam, Burton Lane's Sargon Glenna, go back to our outstanding EDITH FAMILY. Today, we have over 38 females of the Edith Family in the herd. Mimosa is the fourth generation of this Family.

# BURTON LANE FARM

***Get an outstanding bull from this SELECTIVE BREEDING***

LAKE FOREST, ILLINOIS

OLIVER M. BURTON, Owner — ALBERT E. COX, Manager

# The GRENADIER Daughters Produce

## *Langwater Grenadier, A. R.*

Grenadier

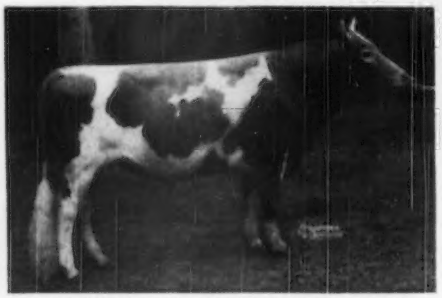

**LANGWATER GRENADIER, A. R.**
20 A. R. Daughters
1 over 800, 2 over 700, 11 over 600 lbs. fat.

His Dam

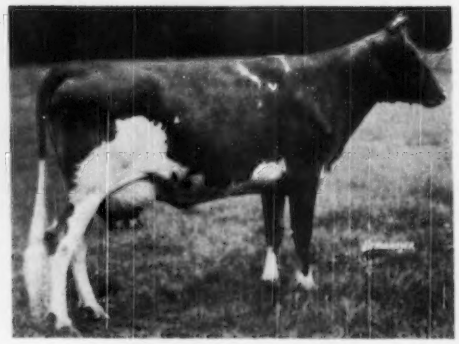

**LANGWATER ANGELINA**
11409—594—FF

## The GRENADIER Line-up

| | MILK | FAT | AGE |
|---|---|---|---|
| NODROG GALENA | 18868 | 818 | 5yrs—365C |
| NODROG GLORIANNA | 15305 | 710 | Jr4—365C |
| NODROG BETTY'S GEUM | 14940 | 690 | FF |
| NODROG GLAMOUR GIRL | 12265 | 683 | GG |
| NODROG GADONA | 12611 | 678 | Jr3—365C |
| NODROG GAMULET | 12313 | 674 | E |
| NODROG GARNET ROSE | 12833 | 664 | E |
| NODROG GOLDEN CHERRY | 13648 | 633 | 5yrs—365C |
| NODROG GLEN MARIE | 15773 | 629 | Jr4—365C |
| NODROG GAY MARIE | 13162 | 628 | DD |

Also sire of NODROG GERANIUM, top calf in the splendid group of 4-H calves sold at the Wayne County Sale, Dwight Rath of Pittsford, was the purchaser; and NODROG LORD JIM, top priced bull at the Wayne County Sale, Merton Colby, Spencerport, took him home.

**GRENADIER Sons Out of High Producing Cows.**

WRITE US TODAY.

# WHITE HALL FARM

## Brockport, New York

FEDERAL ACCREDITED HERD NO. 203167 . . . STATE BANG'S FREE NO. 956

FRED H. GORDON, Owner — ELMER ASH, Manager

# OVERHILL FARM

S. ROSS SMITH, Owner

**TRUSSVILLE, ALABAMA**

Farm located on Highway 11—22 Miles Northeast of Birmingham, Ala.

**OUR JUNIOR HERD SIRE . . . A Son Of A Class Leader. His 2 Nearest Dams Average 20543 lbs. milk, 1046 lbs. fat, THE HIGHEST FOR ANY BULL IN THE SOUTH.**

**SHOAL FALLS L. FASHIONER . . .** His Calves are uniformly typy (see below).

SIRE:
**FANNING FIELD MAXIM LUKE**
2 A. R. Daughters

HIS DAM

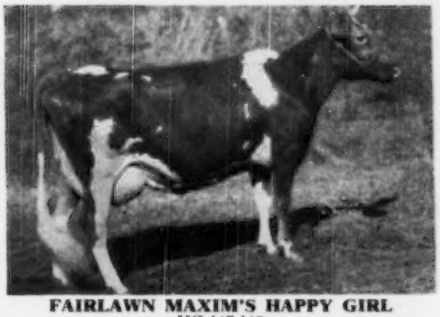

**FAIRLAWN MAXIM'S HAPPY GIRL**
VG '47-'48
12700—723—Sr2C, 12731—721—Jr4C
18679—1016—5yrsC (pending)
Class Leader 9th Place (pending)

**Riegeldale Majesty's Compliment, A. R.**
24 A. R. daughters including:
Fanning Fields Kamile
18245—881—Jr3C, Class Leader 7th Place
**Compliment** is by His Majesty of Bournedale, A. R.

**Girl of Connemara Farms**
22407—1077—6yrs, Class Leader 8th Place.

**Quail Roost Rose Maxim, A. R.**
50 A. R. daughters, 1 over 1,000 lbs. fat, 3 over 900 lbs. fat, 7 over 800 lbs. fat, 12 over 700 lbs. fat.
Fairlawn Maxim's Debbie, E '47-'48
15640—915—6yrs—365

**Bournedale Flirt**
9909—570—Jr2. 2 A. R. daughters.

HAPPY GIRL represents a combination of the best of Quail Roost and Bournedale breeding.
PLAN A VISIT TO OUR FARM.—FASHIONER SONS FOR SALE OUT OF GOOD A. R. COWS.

## Bluegrass-Blueblood Guernseys

**INTRODUCING**
**OUR JUNIOR HERD SIRE**

**GOLDEN BULL FARMS GOLDEN**
Gr. Champion Bull, Ky. Class 1949, Ky. State Fair.

HIS SIRE
FLYING HORSE
FOOTPRINT, A. R.

HIS DAM
MARIETTA OF
GREEN ACRES
581—5yrs—305C—2x

## LANSDOWNE FARM

**PROSPECT, KENTUCKY**

**Experimental Center for**
**BALLARD and BALLARD CO.**
**Feed Mills - Louisville, Ky.**

CLARENCE S. BELL
Director Research

JAMES C. SEARCY
Manager

**LAZY RIVER**
**MILKING COWS**

***The Second McDonald Sale Is History — You All Know The Results***

WHY WAIT . . . We can offer you this proved, popular breeding through sons of

## McDONALD FARMS HIS MODEL

**The Lady Augusta and the Coquette families**

His Paternal Granddam

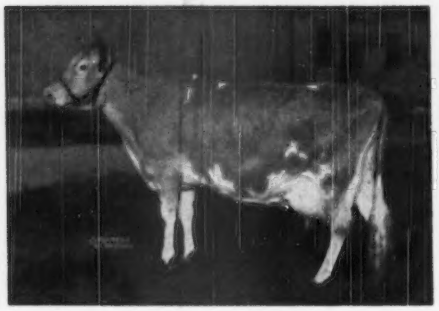

**McDONALD FARMS COQUETTE**
13928—708—G. Classified E '47-VG '48
Reclassified VG at 11 years of age.
Dam of McDonald Farms Gratitude, A. R., E '47 '48.

His Dam

**McDONALD FARMS FENELLA**
13974—600—6yrs—365C—995 T. M.
E '47-GP '48

His Maternal Granddam

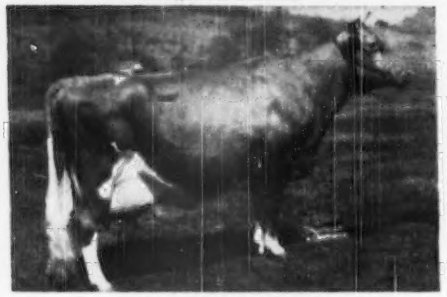

**McDONALD FARMS DELLA**
15700—681—AA. E '47-'48. Noted Show Cow. 2 A. R. daughters. McDonald Farms King's Kella, 13991—718—Jr2—365C, **sold for $13,500, all time high price for a bred heifer.** She dam of **Franchester Handy Kella ($11,500), all time high of the breed for an open heifer.**

His Maternal Great Granddam

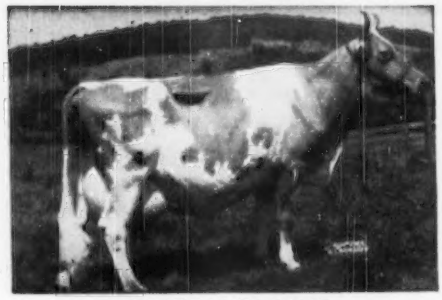

**DOUGLASTON LADY AUGUSTA**
12106—607—E
Classified Excellent at 14½ years. The only cow of the breed to classify Excellent and have 4 Excellent daughters.
**AT ONE TIME ALL 4 OF HIS MODEL'S NEAREST DAMS CLASSIFIED EXCELLENT.**

**On the Bottom Side . . .**

You can add the blood of either MELODY and FLUTE (Flying Horse Royal Piper, A. R.) or, if you prefer, you can add the blood of DOUGLASTON CORONATION QUEEN and GREEN MEADOW CORONATION KING (Riegeldale Mck Barnard, A. R.).

**HIS MODEL SONS OUT OF ROYAL PIPER OR McK BARNARD DAUGHTERS ARE NOW FOR SALE.**

GOLDEN GUERNSEY

# WALKER FARMS

*In the Heart of the Mississippi Delta two miles* **SIONEVILLE**

BREEDERS' REGISTERED GUERNSEYS

*Northwest Junction U.S. Highways 61 and 82* **MISSISSIPPI**

## *A Quail Roost Noble Maxim Son Out Of A Class Leader . . .*

**MAXIM BREEDERS— DON'T OVERLOOK THIS BULL . . . READY FOR SERVICE.**

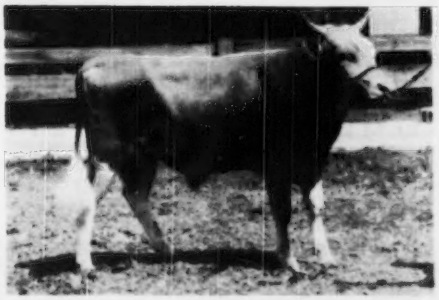

*For Sale . . .*

**Clear View No-Max Noble**

Born: February 2, 1949

Sire: Quail Roost Noble Maxim, A. R.—a son of Cesor Noble Maxim, A. R. out of Quail Roost Lucky Celia, 13812—684—E, VG '48-'49, dam of Quail Roost Noble Maximus, $15,000. Next Dam: Quail Roost Queen Celeste, 14501—677—AA, E '48. 1st 4-year-old Res. Gr. Champ., N. D. S., 1940.

**His Paternal Granddam**

**QUAIL ROOST LUCKY CELIA**

10235—509—GG
13812—684—E

Dam of Quail Roost Noble Maximus ($15,000).

**His Dam**

**GIRL OF CONNEMARA FARMS**

22407—1077—6yrs. **Class Leader 10th place**

A daughter of Quail Roost Maxim's Medford, A. R.

**She sold for $4,150 in 1945.**

**Send for price and pedigree on Clear View No-Max Noble.**

**A REAL TOP MAXIM BULL.**

# PEE DEE GUERNSEY FARM

DR. FRANK L. MARTIN — MULLINS, S. C.



*Summertime is a busy time*

Yes, it is, but your correspondence cannot be neglected. Neither should you wait till fall to see samples and prices of

**Outstanding Guernsey Stationery**

TRANSCRIPT PRINTING COMPANY
*Printers of the Journal*
PETERBOROUGH, NEW HAMPSHIRE



# LAUREL LOCKS GUERNSEYS

**Congratulate**

**Earl Orenrider**

**Kilngerstown, Pa.**

**on the purchase of**

**LAUREL LOCKS KATHLEEN**

DONNELL MARSHALL — MILLER C. LONG

**POTTSTOWN, PENNSYLVANIA**

# WAUKESHA COUNTY

GUERNSEY BREEDERS' ASSOCIATION . . .

*Founded 1906*

## *CATTLE FOR SALE*

WAUKESHA COUNTY—Can Furnish Foundation Cows—Summer Milk Cows—Fall Freshening Heifers—Cattle that can make milk and money.
WE CAN HELP YOU—CONTACT US.
Please address all communications to FRANK FOX, JR., Secretary, Waukesha, Wisconsin

---

TRACES CLOSE-UP TO LEVITY — 4 Times

## WEY ACRES LEVITY INTENSE

7 nearest dams average 15710—824
Grand Champion Bull—Waukesha Co. Dairy Show, 1950

**His Sire**

**CORONATION LEVITY PRINCE, A. R.**
Sold for $11,000.
2 Excellent daughters.

**His Dam**

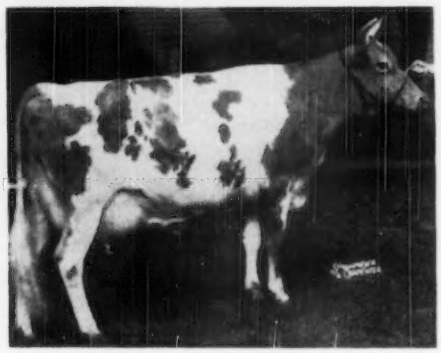

**CHEDCO IRIS**—GP '47-VG '48
Sold for $1,900 as a calf. 13489—730—Sr2—365.

☆ **INTENSE SONS ARE FOR SALE** ☆

INTENSE TRACES 4 TIMES TO **SHUTTLEWICK LEVITY** and once to Imp. Westeria's Ruth, 17348—882—AA, a great cow.

**Pioneer Producer of CERTIFIED MILK—"America's Finest Milk"**

**WERN FARMS** - HOMER & CHESTER WILLIAMS, Proprietors - **WAUKESHA, WISCONSIN**

---

**FOUNDATION SIRE . . .** Today In Our Herd Of 160 Registered Guernseys We Still Have 47 Daughters Of **ARGILLA MODERATOR.**

## MODERATOR

is by Charlescote Parson, A. R., out of Argilla Monody,
14391—645—Jr2C, 16050—755—Jr3C, 17139—783—Sr4.

**These and other cows in our herd are being bred to**

CHARLESCOTE PAR
Born: November 24, 1941
Sire: Langwater Peter, A. R.
Dam: Langwater Valerie
13795—538—AA

FOREMOST ACME 14th
Born: March 21, 1945
Sire: Foremost Acme, A. R.
Dam: Foremost's Springdale Blossom
16675—840—AA

CHARLESCOTE CLARION
Born: October 1, 1946
Sire: Langwater Commando, A. R.
Dam: Woodholm's Harmony
20640—958—7yrs

CAUMSETT EMPEROR
Born: September 12, 1946
Sire: Caumsett Pathfinder
Dam: Caumsett Eastern Emerald
11934—619—Jr2C

**Bull calves and occasionally a few females for sale. Stock rich in the best of Langwater inheritance from our herd of 160 Registered Guernseys.**

EDWIN A. GALLUN, Owner
FRANCIS GUTSCHENRITTER, Manager

Anchor Point
FARMS
**HARTLAND, WISCONSIN**

## Burger's Place

**Primrose Lea of Burger's Place**

National Champion Senior 4-Year-Old, 14059 lbs. milk, 5.7 test, 802 lbs. fat, 305—2x.

## Bull Associations and Farmer-Breeders

**Please take note of a real Farmer's Cow.**

## Susie of Whidby Island, A.R.

**Susie was 17 years old April 8—Good Plus at 15½ years. Susie, when past 8 years, made in 2425 days on test, 98,029.9 lbs. milk, 5,113.7 lbs. fat, averaging 40.5 lbs. milk and better than 2 lbs. fat a day, all 2x.** Five records official, 2 in C.T.A.

Susie goes direct to **Langwater Traveler** on top and **Yeoman's King of the May** on the bottom of her pedigree. Only 2 generations removed from both outstanding sires.

Susie is due again May 24, by a bull bred for high production. (Please study his excellent background in my advertisement in the April 1 Journal, page 1078.)

If a bull calf, it will be very reasonably priced and **well worth your consideration.** All inquiries will be promptly and fully answered.

**ALBERT BURGER Rt. 2 Box 446**
**TURLOCK, CALIFORNIA**

# DUNN'S TOUR

**1910 - 1950**

**CLASSIFICATION DECLARED FAILURE IN HOLLAND**

A foreign buyer recently here is quoted as follows: "You notice we do not pay much attention to classification: in fact, we do not think much of it as we have been in Holland where every pure bred of their favorite breed is classified. They have been ruining their herds by paying too much attention to classification and you people in the U. S., if you do not take production into consideration in your classification, are going to ruin your herds too."

Classification is said to be educational. It does tend to promote high ideals—like telling your son that if he lives right he can some day be President! It doesn't tell how, so why not fortify the educational with more valuable breeding information—research that will make available more facts about worthy cow families that can be depended upon. Tell 'em how many of the unworthy got konked on the head and which "sports" got glorified by being classified as Excellent. The late Lothrop Ames once told us: "There's honey in every cow-flap, but it takes a bee to get it out!"

**WHEN YOU TAKE A DUNN'S TOUR** to buy a few head, a herd or a foundation, there is no classification other than your own. We know the herds, their background, families and family trees. Our forty years among herds is a long time and has depth for those who travel with us.

**SUGGESTION:** It's time to check your late summer-fall needs. We have late cows and bred heifers listed along with summer fresheners. They'll cost less now.

Phone us at Schoharie, N. Y. 65 or Marlboro, Mass., 714.

## DUNN'S TOUR

**"The Short-cut to Good Guernseys"**

SCHOHARIE, N. Y. AND CORDAVILLE, MASS.

*Weber County Guernsey Breeders' Association*

| | | |
|---|---|---|
| BEN LOMOND FARMS | C. A. Ferrin, Owner | Ogden, Utah |
| CANYON VIEW FARM | Fred Schoss, Owner | R. F. D. 4, Ogden, Utah |
| CHADWICK FARM | Joseph A. Chadwick, Owner | North Ogden, Utah |
| MIRA LOMA FARM | C. J. Smout, Owner | R. 3, Ogden, Utah |
| MARI-MAC FARM | J. Mack Rasband, Owner | North Ogden, Utah |
| SANLYNN FARM | Dr. O. S. Daines, Owner | R. 1, Ogden, Utah |
| SUN SHINE VALLEY FARM | J. Earl Felt, Owner | Huntsville, Utah |
| WEBER CENTRAL DAIRY | | Ogden, Utah |

**Being bred to the daughters and granddaughters of THERESA MAY OF BAKERVIEW**
10303—542—F, 15020—799—DD, 11588—584—AHI, a great cow.

## WANDAMERE BYRNE

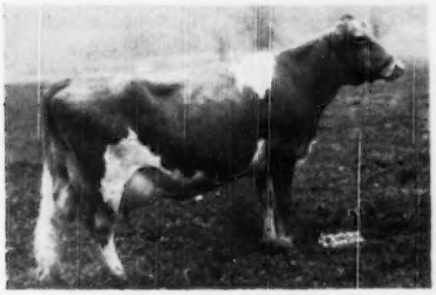

HIS DAM

◀ **BONA OF CHICONA**

10326—480—G
15066—713—5yrs—365C

A daughter of Chicona Brandon, A. R., he by Chicona Belmont, A. R., out of Butternut of Chicona, A. R.

**Close-up to TRAVELER—BRANDON—BYRNE—BELMONT**

Sire: **WANDAMERE ANSON, A. R.,** by Bethany Prince Regent, A. R., out of Ann Veronica of Chicona, 11798—643—GG, she by Chicona Verner, A. R., and own son of **Langwater Traveler, A. R.**

**BYRNE sons are for sale — Write us.**

ADDRESS:
C. A. FERRIN

**WEBER CENTRAL DAIRY ASSOCIATION, INC.**
**OGDEN, UTAH**

# RESERVING THE PRIVILEGE TO BE WRONG!

***Bob Kinross says —***

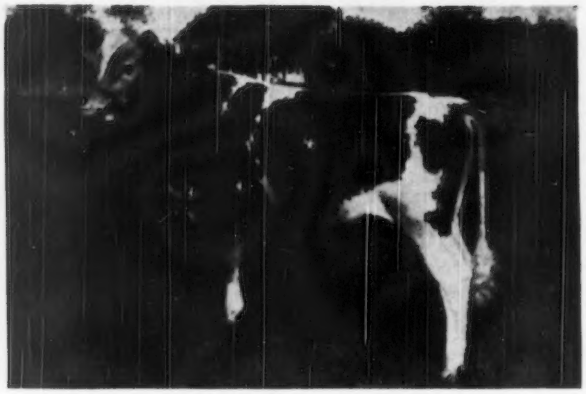

**STERLINGOLD ROYAL VICTOR**

Sire: Rose King Dam: Valorie

"It is my honest belief that this Rose King son, out of Sterlingold Valorie, is really one of the most outstanding bulls we have sold. The family to which Valorie belongs will go down in Guernsey history as one of the great families the breed has produced. The production is unparalleled!

"On the sire's side—he not only inherits type, but also comes from one of the great female lines of our breed. I am aware that this is a big statement. King's dam has made 761—5yrsC—her dam has 833 in DD—her dam 726 in A—her dam 968 in AA, and her dam 952 in AA.

"As we said in our Sterling Farms booklet, we expect Valorie to make the highest record ever made on this farm."

Victor has been in service at High Mowing Farm for the past year. We have more than twenty of our high test cows safe in calf due to Victor's service.

GOLDEN GUERNSEY

## HIGH MOWING FARM - Wilmington, Vermont

HERD FEDERALLY ACCREDITED NO. 11689—STATE BANG'S FREE NO. 1306

PHONE: WILMINGTON 80R4

ARTHUR D. PINKHAM, Owner HERSHEL BURT, Herdsman WILLIAM BROWN, Manager

**Many Daughters In The Herd**

## Owendale's Napoleon's Champion

Sire: **Green Meads Napoleon, A. R.,** a son of Langwater King of the Meads, A. R.

**His Paternal Granddam**

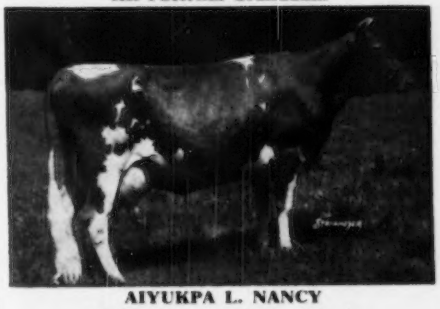

**AIYUKPA L. NANCY**
10493—614—G, 14044—770—A
Line-bred to Shuttlewick Levity, A. R.

Dam: **Owendale's Peaches**
8149—356—E
A daughter of Ward Acres Hyboy, A. R.

We have a good many daughters of **NAPOLEON'S CHAMPION**—in the herd. They look promising. His oldest daughters are now being bred.

**KENT'S GUERNSEY FARM**

R. W. Kent & Son, Owners **Siluria, Alabama**

# HOUSATONIC FARMS, INC.

Incorporated in 1925

**Southbury, Connecticut**

***The First Twenty-Five Years Are the Hardest . . .***

With much hard work, organization and perseverance our herd of 130 choice registered Guernseys was assembled and raised, established on selected proven stock from Langwater, Green Meads, Biscoe, Cobble Croft, Douglaston, Flying Horse, Lynbrook and other cradles of quality Guernseys. With guidance from Mr. Gordon Hall, Messrs. Dunn and Harwood, Mr. Louis Merryman, and further invaluable professional aid from visitors from Cornell and Storrs, we have during the years established definite families evidencing large, rugged animals of refinement and desirable type; animals that produce at the pail. Ours is a business, and the cattle must support the farm. Their published A. R. records are evidence. All of our bulls were purchased: Lynbrook Apple Jack, County Squire's Select, Green Meads Levity Vindicator and each one proven out with high index always an added asset reflected in their superior daughters. Our junior sire is now Flying Horse Rose's Phil—dam's record 16650—906.

A recent visitor wrote us, "I was impressed by the size of your animals and their longevity records and hope at some time to have some of your breeding on my own farm."

You may indeed! Stock is available from time to time and you can profit as well by avoiding the pitfalls of the business and reaping the benefits of our accomplishments.

COME AND VISIT WITH US.

P. E. MacMaster, Manager Karl Hutter, Herdsman

# *The Kind Of Brood Cow You Like*

**Herself**

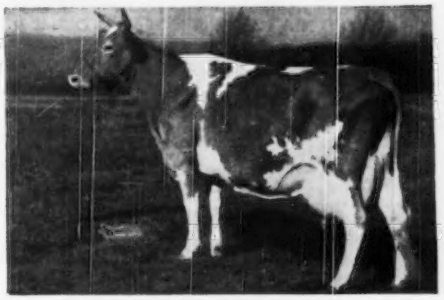

**Clearland Butterfat Charity**
12380—632—GG
14856—697—6yrsC

A great brood cow and a persistent producer.

A cow line-bred to Imp. Primrose Butterfat, A. R.

1 daughter in our herd by Coronation King of Pine Manor (now on test).

**We are offering for sale her son, Rovadale Romeo's King, our junior sire.**

**ROVADALE FARMS · Montoursville, Pennsylvania**

T. B. Accredited . . . Bang's Free

V. J. Rova, Owner J. Ernest Mast, Manager

# WISCONSIN GUERNSEYS

## America's Dairyland

GOLDEN GUERNSEY — CHEESE ★ BUTTER ★ GOLDEN GUERNSEY MILK ★ ★ ★

WISCONSIN GUERNSEY BREEDERS' Assn. GEORGE BRITTS Secretary BOX 14, WAUKESHA, WISCONSIN

**In Our Herd . . . 6 Daughters of**

**Nobleman's Silver King**

Born: April 25, 1944

A son of Lockshore Nobleman, A. R., that is by Lockshore May Apollo, A. R., out of Noranda's Milkmaid, 19654—1155—A.

**A Half-Sister To Silver King**

LOCKSHORE NOBLE'S APOLLODORUS

11030—552—EEE, 13187—642—CCC
17492—856—5yrsC, 11843—564—6yrs—805C—2x
Sold for $5,100.

SILVER KING is out of Minnewashta Della, 10758—512—F (1 A. R. daughter), she by **Boulder Bridge Silver King, A. R.**

Plan to visit our herd and see the SILVER KING Get.

**TOMAH GUERNSEY FARM**

LEO J. GASPER **Tomah, Wisconsin**

**Everybody's Talking . . . There Must Be A Reason . . . PLAN A VISIT TO OUR HERD . . .**

**See The Daughters of —**

**Chedco King's Honour**

Born: October 22, 1944

3 nearest dams average 845 lbs. fat.

Sire: **CHEDCO CORONATION KING, A. R.** A son of Coronation Rose King, A. R., and Coronation Levity, A. R.

**His Dam**

LANGWATER HONEYBLOOM, 14411—732—A

Sire: Langwater Valencian, A. R. Dam: Langwater Honoria, 13264—698—G, 17270—917—AA (Former Class Leader).
2 A. R. sons, 5 A. R. daughters.

**Bull calves out of our best cows—bull calves strong in this proved Coronation—Langwater inheritance.**

**MAPLE VIEW FARM - Richland Center, Wis.**

EVERETT M. GRAY & SON, Owners

**Strong in Coronation and Foremost Blood Lines**

Presenting Our Herd Sire . . .

**NYALA SUPREME STEADFAST**

Born: January 19, 1946

3 daughters recently classified—2 VG '50 (pending), 1 with Excellent udder. —A paternal sister, Nyala's Supreme Clover, 14313—747—Sr4—305C—3x, is Class Leader, 9th place.

Sire: **Pine Manor Crown Supreme, A. R.** A son of Coronation Rose King, A. R., out of Coronation Alida, A. R., 11920—763—C.

**Dam**

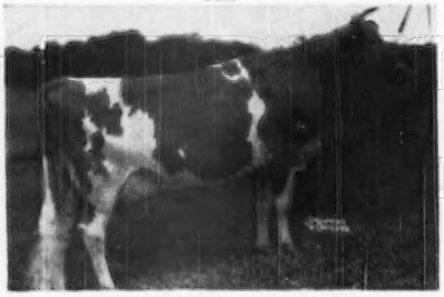

FOREMOST SYTHIA—12625—706—Sr3C

Her Sire: Foremost Majestic. Paternal brother to Foremost Perfect Lady, 17581—864—AA.
Her Dam: Foremost's Springdale Blossom, 16675—840—AA.

**STEADFAST** is a maternal brother to Nyala Acme's Blossom, 12575—846—Sr2C, 14355—703—Sr4C.

**Bull calves by STEADFAST out of our best cows are for sale.**

**ELDERBROOK FARM - La Valle, Wisconsin**

HERBERT HOCKMUTH, Owner

**A PREDICTION SON**

**OUT OF THE COUNTESS FAMILY . . .**

**McDONALD FARMS HOMER**

Sire: **Foremost Prediction, A. R.**
More Excellent Daughters, More 700-pound Fat Daughters Than Any Other Guernsey Sire.

Dam: **Klondike Mary, 11944—565—DD.**
4 A. R. daughters—2 over 700 lbs. fat, 1 P. R. son.

**A Maternal Sister to Homer**

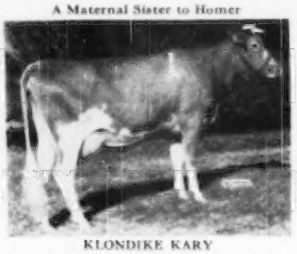

KLONDIKE KARY

12139—568—FF, 14804—715—A

Homer's Maternal Granddam:

**Klondike Gay Countess, 11865—609—GG**
4 A. R. daughters, 1 A. R. son.

Homer's Maternal Great Granddam:

**Resolute's Countess, 12352—700—A**
6 A. R. daughters, 2 A. R. sons.

**PREDICTION—Great Cows Close Up. You won't go wrong with this inheritance. HOMER SONS FOR SALE OUT OF OUR BEST COWS.**

Send for prices and pedigrees.

**BRYN FARMS - Arena, Wisconsin**

CHARLES E. ROBERTS AND ASSOCIATES

WISCONSIN GUERNSEYS

America's Dairyland

WISCONSIN GUERNSEY BREEDERS' Assn. GEORGE BRITTS Secretary BOX 14, WAUKESHA, WISCONSIN

# FOR SALE

## A Few Bred Heifers

GET IN TOUCH WITH US

## Bull Calves For Sale Also

Sired by

SIERRA MANOR TRIBUTE

**TRIBUTE** is sired by **Pine Manor Triumph, A. R.** (Green Meads Taurus, A. R.—Douglaston Princess Charlotte, 14251—688—BB, $5,500. 5 A. R. daughters). Close-up to **Levity. Tribute** is out of an A. R. daughter of Coronation Count, A. R.

We have 35 **TRIBUTE** daughters in the herd.

**Write us your needs.**

**MAPLE RUN FARM**

**Kenosha, Wisconsin**

F. W. SCHNIEDER, Owner

A FORWARD-CHUM Cross

## WELCOME-IN FOR-CHUM

Sire: **Langwater Chum, A. R.**

Dam: **Welcome-In Forward's Primrose**

15013—684—Jr4

10180—485—5yrs—305C—2x

A daughter of Langwater Forward, A. R. Forward sold for $15,000 twice and is a son of Langwater Countryman, A. R. out of Langwater Crescent, A. R., 12447—606—E, 14432—735—B. Combines the **Country Flower** and **Coronet Families.**

**FOR-CHUM sons for sale — from good record cows on test.**

**Shantituck Farm** — WALTER MATTHYS & SONS

**Yule Lane Farm** — HAROLD KRINGLE

**RALPH WAGNER—R. 2B**

**BARBON, WISCONSIN**

*Siring Beautiful Calves —*

## ROCK CREEK WATCHFUL LAD

CLOSE-UP TO—

GREEN MEADOW CORONATION PRINCE

Sire: **Coronation Pharaoh, A. R.**

A son of Green Meadow Coronation Prince, A. R.

Dam: **Rock Creek Fanciful**

14312—783—Jr4—305C—2x

Class Leader 3rd place

13295—724—Jr3—305C—2x

Class Leader 3rd place

**Write us about occasional bull calves and an occasional few heifers.**

**CHARAN FARM**

**TOMAH, WISCONSIN**

CHARLES E. FIEDLER, Owner

**The Best of BUTTERFAT Blood**

**Blazer's Butterfat Count** Born: March 28, 1943

Sire: Hilltop Butterfat Blazer

By a son of old Clara out of Belletta

**His Paternal Granddam**

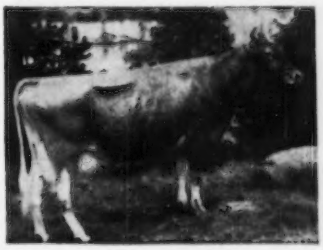

**Hilltop Butterfat Belletta**

10316—549—GG, 16630—868—AA

Dam: Hilltop Butterfat Countess, A. R.

4 A. R. daughters. A daughter of Clara's Butterfat, A. R. out of Imp. Hilltop May Rose, 13440—736—A, 1 A. R. son, 3 A. R. daughters.

**COUNT** traces to the great brood cow, Imp. Hilltop Butterfat's Clara, 15963—860—7yrs—305C—2x, (Class Leader 2nd place).

**BULLS AND OCCASIONALLY A FEW FEMALES FOR SALE.**

**OUTLOOK HILL FARM**

**Route 4—P. O. Rice Lake, Wisconsin**

Farm near Canton, Wisconsin

ALBERT HALVORSON & Son

# BETHANY COLLEGE
# COMPLETE DISPERSAL

## June 19, 1950

**At the farm, Bethany, West Virginia - 10 miles from Wheeling, West Virginia**

**40 Cows - 20 Bred Heifers - 10 Open Heifers**

**This is a grand opportunity to buy fall freshening cows, strong in Border Raider blood.**

---

In 1912, Bethany College began operating a school of agriculture in connection with the college farm. For a number of years thereafter the Guernsey herd at the college was operated as an integral part of the Waddington herd. Many milk production tests were run and National Records were made by cows under test at the round barn at Bethany College. All Guernsey cattle on the farm were presented to Bethany College as an outright gift of Mr. Oglebay in about 1926. The College has continued to operate this farm and the herd of pure bred Guernseys up to the present time. This herd was one of the first 100 per cent accredited herds in West Virginia. The College has maintained regular testing for production records throughout the years.

The Waddington strain has been supplemented by the purchase of bulls and cows from other production lines including some of the Langwater strain from the Joseph Speidel herd. In 1916 three of the top seven Guernseys in West Virginia were on the College Farm. The other four were at Waddington. Our three were Marshall's Lady Dudley, Aimable's Bella and Imp. Rosetta IV. of the Vauxbelets. Rosetta was the dam of Rosetta's Raider of Waddington, his sire being Imp. Border Raider. Other strains and families in the herd were the Sheet Anchor, the Glenwood, Governor of the Chene and May Rose.

Machinery and equipment will be sold at 10:00 A. M., D. S. T. The cattle at 12:30 D. S. T.

---

LOUIS MERRYMAN, JR., Auctioneer

LEE YOST and FRANCIS FULTON in the ring

FOR CATALOGS WRITE

**WEST VIRGINIA GUERNSEY BREEDERS' ASSOCIATION**

J. B. MAXWELL, President **Clarksburg, West Virginia**

# IOWA Guernseys

**A Combination Of PREDICTION and THELMA — Plus The BEAUTY SPOT Family**

A HERD SIRE . . .

**ST. ALBANS GRANDEE ACTOR** Born: January 5, 1945

His Dam

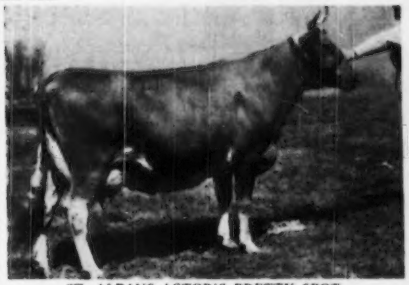

**ST. ALBANS ACTOR'S PRETTY SPOT**
17019—842—DD, 16536—800—AA
1 A. R. son, 3 A. R. daughters
She is a paternal sister to St. Albans Actor's C. Hale Spot, 17207—806—Sr3—HIR, National Class Leader; 15460—759—Sr4—305C—3x, Class Leader 8th place.

His Maternal Sister

**ST. ALBANS VALIANT PRETTY SPOT**
16990—750—Jr4C
A full sister to our Actor bull, **ST. ALBANS GRANDEE PRETTY SPOT**, is one of the outstanding cows in our herd and was pictured on page 726 of the March 1, 1950 Journal.

GRANDEE ACTOR is a son of McDonald Farms Grandee, A. R., that is a proved son of Foremost Prediction, A. R. (**more 700 pound fat daughters and more Excellent daughters than any other Guernsey Sire**) and Green Meads Thelma, A. R.

**ACTOR SONS ARE NOW FOR SALE.**

**THE HAWKEYE GUERNSEY FARM — Iowa City, Iowa**

DR. GEORGE H. SCANLON, Owner — ALVIN BLOCK, Manager

***Sometimes It Happens***

## Our Best A. R. Cows Had Bull Calves

**A Good Deal For You . . .** We now offer for sale a choice selection of bull calves by our sires backed by generations of the best of proved Boulder Bridge blood lines and out of our top A. R. cows.

You not only can buy an outstanding bull calf but also get the benefit of our program.

1. Our Herd Is Doing Official HIR Testing.
   All cows tested regularly on 2x milking.
2. Our Herd Has Been Officially Classified.
3. We Advertise Regularly.
4. Our Cattle Have Been Shown At Leading Fairs Including The National Guernsey Show, Waterloo, Iowa.

Send for our list of available bull calves. They represent our best.

**ROSEBUD FARM** • **4 Miles East . . . Polk City, Iowa**
ALVIN W. HITZ & SON (BILL)

# Does Your Advertising Ring True?

—ARE YOU KEEPING YOUR COPY **FRESH**?

—DOES IT BRING BREEDERS UP TO DATE WITH THE LATEST AND MOST IMPORTANT HAPPENINGS IN THE HERD?

—ARE YOU WORKING CLOSELY WITH THE JOURNAL—BY SENDING SUGGESTIONS IF YOU DON'T PREPARE YOUR OWN COPY?

**IF**

These are important items in carrying on an advertising program . . .

YOU { a.—are testing
b.—are using well-bred sires

You Should Advertise In The Journal

LET US HEAR FROM YOU—WE WOULD BE GLAD TO GIVE YOU RATES AND ASSIST YOU IN ANY WAY IN LAYING OUT AND CARRYING ON AN ADVERTISING PROGRAM.

The JOURNAL PETERBOROUGH, N. H.

Tel. Peterborough 440

# SPRING SALES

**We wish to congratulate the buyers of CLEAR SPRINGS GUERNSEYS at the Spring Sales. We appreciate the support of these buyers and the contending bidders for their confidence in our offerings.**

## *Clear Springs Majesty's Actor Goes To Bournedale*

We are especially proud and pleased to have Miss Elsie Hill, Manager, Bournedale Farms, Yonkers, New York, select Actor at the Quail Roost Sale, 1950, for $3,100. This is the first bull that this famous breeding establishment has purchased for many years. **Such confidence in our breeding program is most gratifying.**

**Actor's Sire**

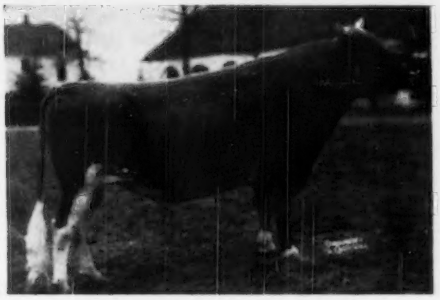

**RIEGELDALE EMORY'S MAJESTY**

Sold for $4,750, Quail Roost Sale, 1943. 18 A. R. daughters, 1 over 800 lbs. fat.

Sire: Riegeldale Melba's Emory, A. R.

Dam: Bournedale Bellona
14915—751—D, 17871—921—A
1 A. R. daughter, 4 breeding sons.

**Actor's Dam**

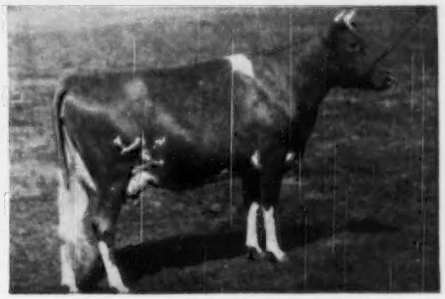

**CLEAR SPRINGS PRINCESS ROSE**

11662—569—F, 13863—674—DD
14476—756—A, 16596—828—7yrs—365
Classified VG '48
Full sister to Clear Springs Primrose King, A. R.

**Congratulations and thanks for your patronage**

Bournedale Farms, Yonkers, N. Y.
Lloyd W. Brown, Riverview Farm, Durham, N. C.
Robert Peterson, Edmore, Michigan
Rockwell Civitan Club, Rockwell, N. C.
L. Bowman Barrier, Green Hills Dairy Farm, Mt. Pleasant, N. C.
W. B. Matheny, Forest City, N. C.
E. B. Haney, Lancaster, S. C.
C. V. Morris, Lancaster, S. C.

Bull calves out of our best A. R. cows can be purchased. Check with us if you need a top bull calf out of a proved female line.

N. C. BANG'S HERD NO. 100 . . . T. B. ACCREDITED NO. 551444

A. L. BROWN, Owner
G. H. CARTNER, Manager
ALFRED M. BROWN, Assistant Manager

**CLEAR SPRINGS FARM**

**Concord, North Carolina** — **U. S. Highway 29**

V. A. CUMBO, Herdsman

## WELCOME IN CHADRON

**IS A FULL BROTHER TO CAVALIER**

HERE IS CAVALIER

WELCOME-IN CAVALIER

Gr. Champion Bull, 1946, 1947, 1948, 1949, Ohio State Fair.

Sire: **Longwater Chum**, A. R. Sire of a lot of good daughters in the Welcome-In herd.

Dam: **Welcome-In Lorene** 10630—469—EE

Most of our cows in milk are **CHADRON** daughters.

Come and see them.

VISITORS WELCOME

## DARBY MAPLE FARMS

ARTHUR C. BURNS & SONS

**MILFORD CENTER, OHIO**

Farms located south of Marysville, Ohio, on State Route 38

FEDERAL ACCREDITED FOR T. B. BANG'S CERTIFIED No. 3764

## GAYOSO PHIL'S HOLLISTAR

Sire: **Gayoso L. Philosopher,** a son of Chinquapin Philosopher from the best **LEVITY** blood.

**His Dam**

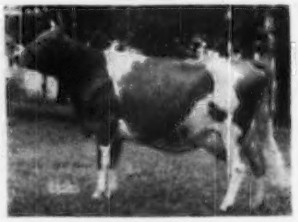

**ROCKINGHAM HOLLIDAME**

15066—766—A

A daughter of Rockingham Prince Hollistar, A. R. and out of the proved brood cow, Rockingham Mistletoe, 14294—588—AA, 5 A. R. daughters.

**PHIL'S HOLLISTAR sons are for sale from top 305—2x cows.**

Write us today.

T. B. ACCREDITED No. 477760

BANG'S ACCREDITED No. 4019

## BRAE BONNIE FARM

**1 mile south Route 36 on Route 721**

**R. D. No. 2, BRADFORD, OHIO**

ALLEN L. GIBBONEY, Owner

## *Gray Haven Farm* consigns to the Ohio State Guernsey Sale — Delaware, Ohio — July 20, 1950

### *Gray Haven Argo's Courageous*

**His Dam**

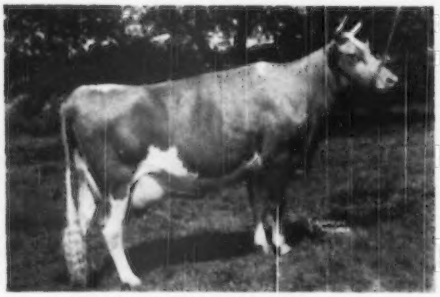

**GRAY HAVEN CONSORT, A. R.**

16122—721—7yrs—365C

Classified VG (High) '47-VG '49

**Her Full Sister**

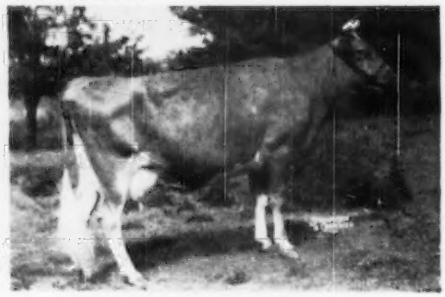

**GRAY HAVEN CONTENT, A. R.**

14274—736—Jr4—365C

Classified E '47-VG '48-'49

Sold to Blakeford, $1,900, 1945, May Royal Steadfast Sale.

Courageous is a large, straight and rugged youngster, coming from our best cow family. Four members of this cow family have scored Excellent and two only one point under. A full sister will freshen by sale time. More about him in the July 1 Journal.

VISITORS WELCOME

HERD ACCREDITED

## *GRAY HAVEN FARM* • *Bellevue, Ohio*

ARTHUR HANSEN

# PROVED PRODUCTION — POPULAR INHERITANCE

## *Hominy Hill Egyptian*

**His Sire**

**RIEGELDALE CORONATION KING, A. R.**

**A Paternal Sister To His Dam**

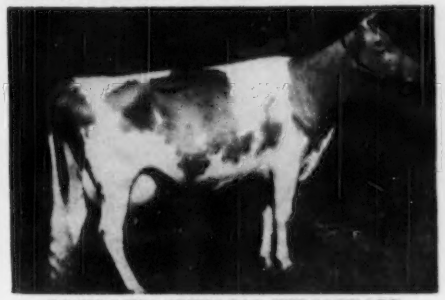

**FAIRLAWN PEERLESS HELIOTROPE**

11722—653—Sr2—365C
15453—814—Sr3—365
18235—1020—5yrs—365

Dam: **FAIRLAWN PEERLESS EGYPT,** 13875—653—EE, 16491—791—6yrs—365C.
A daughter of Green Meadow Peerless, A. R.

**EGYPTIAN sons from good record dams.**

**SOBELMAN FARMS CO. - Ivyland, Pennsylvania**

B. H. SOBELMAN, Owner

# LEVITY INHERITANCE — and a SHOW BULL

## *RAEMELTON LEVITY QUARTERMASTER*

3rd Bull 2 Years Under 3, Ohio State Fair, 1946.
3rd Aged Bull, Ohio State Fair, 1947.

**His Sire**

**PINE MANOR LEVITY KING, A. R.**

A son of Green Meads Taurus, A. R., and sire of many good daughters at Raemelton Farm. He is out of Green Meadow Levity, 13961—707—FF, $17,500.

**His Dam**

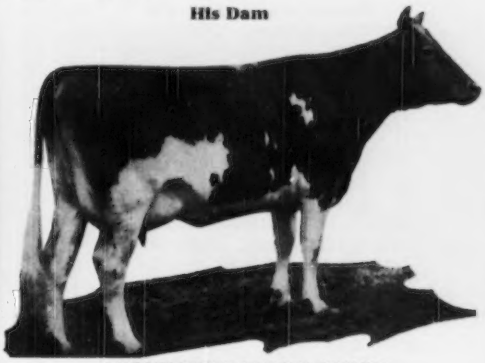

**RAEMELTON SUNNY QUEEN**

12438—652—A
From the great Magnetta Duchess line.

**QUARTERMASTER sons are for sale.**

## *OSTERLEA FARM*

W. H. OSTERMEIER, Owner — **MIDLAND, OHIO**

# Fireside Chat . . .

*Breeders Are Enthusiastic About The Daughters of*

**SUN-BLEST FARMS LEVITY CZAR**

**Here is Czar**

**His Dam**

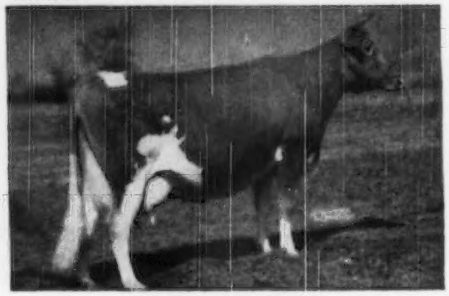

**ARGILLA C. FOAM**
14543—808—EE
1 A. R. son, 1 A. R. daughter

Sire: **Charlescote Parson, A. R.,** sire of Argilla Spray, 12426—614—EE, sold for $5,500 in the Argilla Dispersal, 1st prize 4-year-old, Topsfield, 1946.

The **LEVITY CZAR** daughters are now on test and doing nicely.

COME SEE THEM

**LEVITY CZAR sons are for sale.**

**FIRESIDE FARMS** **Clyde, Ohio**

HOWARD J. ZIEGLER AND SONS, Owners



**Our Senior Sire — His daughters are TOPS**

**Bethany Wistar's Ambassador**

Sire: **Green Meads Wistar, A. R.,** a herd sire at Ideal Guernsey Farms, Augusta, N. J. A son of Langwater King of the Meads, A. R.

**He goes to this great cow**

**GREEN MEADOW WISTARIA**
10722—600—G, 15963—807—A
3 A. R. sons, 6 A. R. daughters.

Dam: **Blakeford Delphine**
13217—584—G
A daughter of Langwater Ambassador, A. R.

**AMBASSADOR sons are for sale**

T. B. Accredited 96263 Bang's Accredited 118

**FAIRVIEW'S FARM**
**OSTRANDER, OHIO**
WALTER HICKOK, Owner



Sired by a son of **PREDICTION**
and traces to the **IMMORTELLE FAMILY**

**KENMAR HILLS EMPEROR JIM**

Sire: **Edinham Prediction**—a son of Foremost Prediction, A. R. out of McDonald Farms Alice, 11793—632—A.

**His Maternal Granddam**

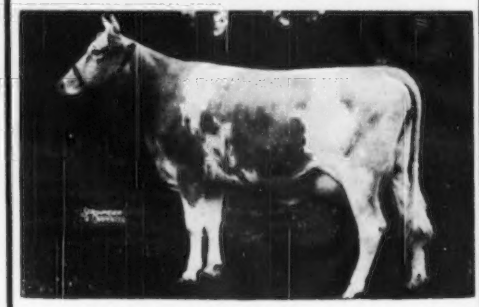

**McDONALD FARMS DAME**—13246—638—G
2 A. R. daughters
A daughter of Myhaven King, A. R.

Dam: **Kenmar Hills Dame**
13771—620—Jr3, 16217—761—Sr4
A daughter of Gayhead's Lord Jim, A. R. (from the **Immortelle Family**).

**EMPEROR JIM sons are for sale. Write us today.**

**CONORA FARM**
Edward C. Haaf, Owner J. R. Weller, Manager
PICKERINGTON, OHIO

# Med-O-Dale Farms

**ALTAMONT, NEW YORK**

T. B. ACCREDITED . . . BANG'S FREE

10 miles from Albany, N. Y. off State Route 156

**100 HEAD REGISTERED GUERNSEYS OF GREEN MEADOW—CORONATION BREEDING**

## Congratulations . . .

TO STANLEY AND DOROTHY VORCE, CROSS VILLAGE, MICHIGAN

on their purchase of

## MED-O-DALE ARISTOCRAT

Sire: **CORONATION MAJESTIC'S JETHRO, A. R.**
7 of 9 nearest tested dams average 857 lbs. fat.
Sire: **Coronation Melba's Majestic,** $8,500.
Dam: **Fra-Mar Jean,** 12637—640—D.

Dam: **WETHERSFIELD ELISSA**
9700—540—Jr2—365
A daughter of Wethersfield Prince Charming, A. R.
1st prize in class for 5-Year-Olds Or Over at 1950 Capitol District Show.

This should make a top sire—lots of luck—Mr. and Mrs. Vorce.

We would like to say through the JOURNAL that we have now shipped **Birdsfoot Trefoil** onto 30 different states and Canada.

**We have Birdsfoot Trefoil seed for sale for those interested.**

HOMER L. NELMS, Owner — CLIFFORD E. GREENE, Superintendent

---

A FORWARD SON

## WELCOME-IN FORWARD'S DELSON

Sire: **Langwater Forward, A. R.,** a son of Langwater Countryman, A. R., and Langwater Crescent, 14432—735—B, combines the Country Flower and Coronet families.

Dam: **Welcome-In Delpha**
8513—490—BB
A daughter of Langwater Count, A. R.

Here are the **DELSON** daughters going good.

**Ka-Wa Royal Duchess**
On test: 9403—472—Jr2—305—2x in 273 days.

**Ka-Wa Tulip's Charm**
On test: 5381—270—Jr2—305—2x in 173 days.

**Ka-Wa Carol's Bess**
On test: 4596—225—Sr2—305—2x in 154 days.

**DELSON sons are for sale from good 305—2x cows.**

## KA-WA FARM

**R. D. 5, Union City, Ind.**
8 miles northeast of Union City
MR. & MRS. WAYNE BREWER, Owners

---

**From the BEAUTY FAMILY and from the CONTENT FAMILY**

## Coldspring's Noble's Leader

Sire: **Coldspring's Romulus Noble, A. R.,** a sire of good production. Son of Langwater Romulus, A. R. and out of Coldspring's Hardwick's Beauty.

**A Paternal Sister To LEADER**

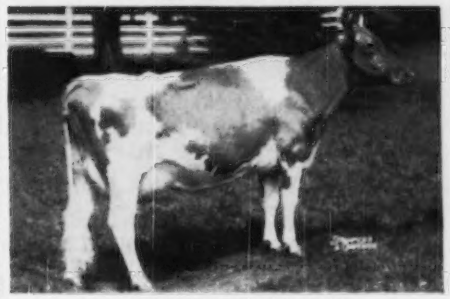

COLDSPRING'S NOBLE'S FAWN
11916—595—Jr2—365, 16766—832—Sr3—365
VG '47

Dam: **Coldspring's Hardwick's Content**
14005—640—G
A daughter of Hardwick's Royal, A. R.

NOBLE'S LEADER—sons are for sale. Write us.

T. B. ACCREDITED 555610 . . . BANG'S FREE 85

## WOODVALE FARM

**Tarboro, North Carolina**

C. H. HENDERSON, JR., Owner — C. R. POINDEXTER, Manager

# Spruce Shadows Farm

## STEADFAST - MAXIM - CORONATION

***An attractive addition to the herd***

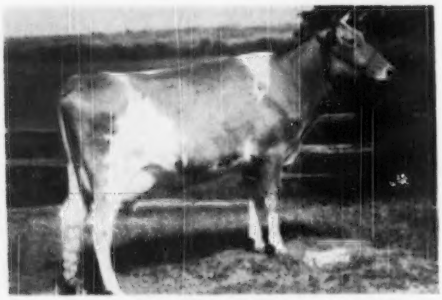

**CESOR FASHIONER'S MYRA**
**15207—717—Sr2—365 (pending)**

Sire: Fairlawn L. Fashioner
Dam: Bournedale Myositis
18938—818—AA

MYRA carries 6 crosses to GREEN MEADOW CORONATION KING, A. R.

She is a granddaughter of MAXIM OF BOURNEDALE, A. R., 27 A. R. daughters, 3 over 800 lbs. fat.

She is a great granddaughter of MAXIM OF LINDA VISTA and JEAN DU LUTH CORONET.

She is a granddaughter of CORONATION LEADER, A. R., 41 A. R. daughters, combining the blood of GREEN MEADOW CORONATION KING and LANGWATER LEVITY.

IN MYRA WE HAVE A CONCENTRATION, BOTH TOP AND BOTTOM, OF THE BEST IN POPULAR BREEDING.

"Beauty may be skin deep but GOOD BREEDING has no limitations!"

**Attractive Bull Calves of this breeding available at all times.**

## SPRUCE SHADOWS FARM

East Old Shakopee Rd.

**MINNEAPOLIS 20, MINN.**

BANG'S TESTED — T. B. ACCREDITED

JAMES E. KELLEY, Owner MARVIN ANDERSON, Herdsman A. L. SQUIRE, Supt. of Guernseys

# GRAYCE FARMS

DALTON — REGISTERED GUERNSEY CATTLE — PENNA.

ROBERT Y. MOFFAT, OWNER

FARMS AT FLEETVILLE LACKAWANNA COUNTY • • • JOHN R. SAMWORTH, MANAGER

## *Breeders Are Enthusiastic About The* JETHRO GET

## FAIRLAWN F. P. JETHRO

1st prize Bull 3 Years and Over. Sr. & Gr. Ch. Bull, Pa. Farm Show.

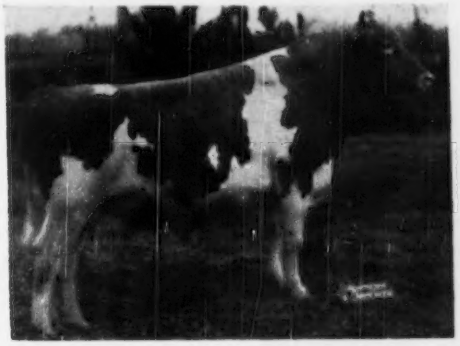

**His Sire**

**PHILLIPS FAIRLAWN PEERLESS, A. R.**
A son of Green Meadow Peerless, A. R.
3 Excellent daughters

**His Dam**

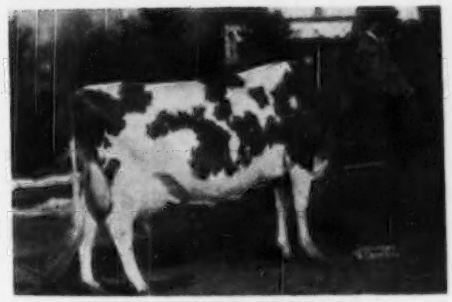

**FAIRLAWN H. FRECKLES**
12208—579—5yrs—305C
17630—814—CC
VG '47
A daughter of Green Meadow Hornet, A. R.

**F. P. JETHRO sons are for sale.**

WRITE US TODAY.

GOLDEN GUERNSEY

# OFFERING A TOP YOUNG BULL

**HIS SIRE:**

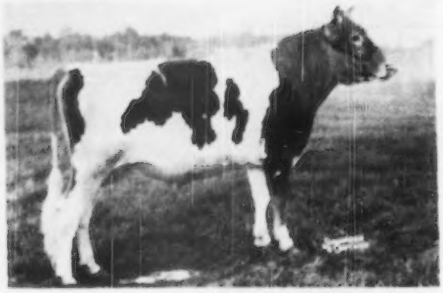

**FAIRLAWN HORNET'S GENERAL**
Sire: Fairlawn Actress' Hornet
Dam: Fairlawn H. Freckles, A. R.
17630—814—Jr4—365C
Classified VG '47-'48-'49.

## *Edisto Farm's G. Triumph*

Dropped: Oct. 9, 1949

General is a double grandson of Green Meadow Hornet. His dam comes from the great Chic family at Fairlawn. At present he has 13 daughters in the herd and they all look very promising.

**HIS DAM:**

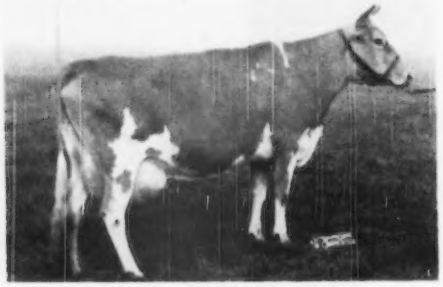

**EDISTO FARM'S TOPSY**
12431—599—G
Classified GP '48

Her Sire: APPIN'S MANAGER, A. R.
A son of Argilla Forecaster, A. R. out of Appin's Flirt, 12676—645—A, a daughter of Fern's Raider of Appin, A. R.

Her Dam: SUPREME'S TABBIE, 14987—647—A
A daughter of Cornelia's Supreme, A. R.

2nd Dam: Baron's Eugenia, 17304—760—A
A daughter of Foremost Baron, A. R.

3rd Dam: Coty of Edisto Farms, 12327—505—E
A daughter of Rose Vista Cyclop, A. R.

**His Paternal Granddam:**

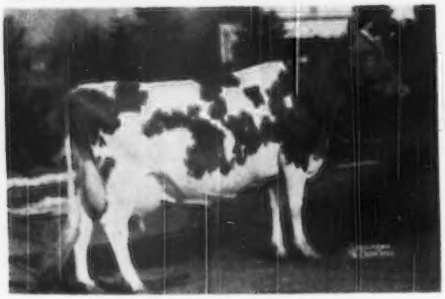

**FAIRLAWN H. FRECKLES**
17630—814—Jr4—365C
VG '47-'48-'49

**His Paternal Grandsire's Full Sister**

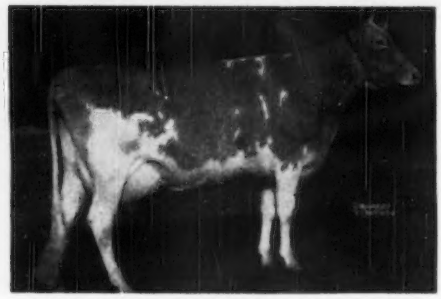

**FAIRLAWN HORNET'S ACTORINE**
15473—785—5yrs—365
VG '47-E '48-'49

**This Young Bull carries some of the best blood of the Guernsey breed.**
**FOREMOST—MAY ROYAL—STEADFAST blood lines.**

# EDISTO FARMS - Denmark, South Carolina

T. B. AND BANG'S ACCREDITED

J. B. GUESS, JR., Owner — J. B. GUESS, III, Manager — JULIUS E. BELL, Herdsman

# Kansas Guernseys

A NEW SIRE — WITH A FUTURE

## McDONALD FARMS ELITE HIGHTIME

Sire: **McDonald Farms Hightime, A. R.,** the sire of outstanding type and production at McDonald Farms. A son of Foremost Prediction, A. R.

His Paternal Granddam

WALNUT'S ELLA'S PANSY
12973—661—AA. Excellent at 13½ years.
3 A. R. daughters

His Maternal Granddam

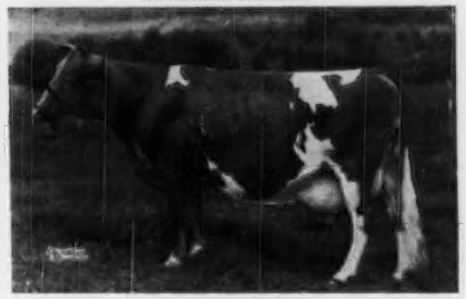

VALOR'S KITTOLINE
14105—691—BB, 16169—766—AA
3 A. R. daughters

Dam: **McDonald Farms Elite,** 13659—606—G, a daughter of McDonald Farms Countryman, A. R. Dam of McDonald Farms Elite King, herd sire at Adohr Farms, Camarillo, California.

**ELITE HIGHTIME** will be bred to our daughters of McDonald Farms Heir, A. R., and McDonald Farms Supreme Lad.

## WALMAR FARM — Route 3 — Olathe, Kansas

**612 W. 70th St., Kansas City, Missouri**

WALTER J. BUBLITZ, Owner — ROBERT R. KURTZ, Manager

---

*Some Good D. H. I. A. Daughters*

## Mar-Max Captain Lee

Sire: **Argilla General Lee, A. R.**
National Grand Champion, 1941.

Dam: **Ransom Alma's Arlene**
11227—573—6yrs—HIR—2x—305
11669—592—7yrs—2x—305C
A new State Champion
404—2yrs—D.H.I.A.—2x—277
467—3yrs—D.H.I.A.—2x—296
527—4yrs—D.H.I.A.—2x—305
461—5yrs—D.H.I.A.—2x—305
509—8yrs—3x—305 (pending)

**Look How The CAPTAIN LEE Daughters Do**

| | MILK | FAT | AGE | | DAYS |
|---|---|---|---|---|---|
| 5975 | 7361 | 376 | 2yrs | D.H.I.A.—2x | 298 |
| BERNEICE | 7580 | 365 | 2yrs | D.H.I.A.—2x | 305 |
| RITA | 6323 | 312 | 2yrs | D.H.I.A.—2x | 305 |
| DORTHY | 6659 | 311 | 2yrs | D.H.I.A.—2x | 305 |
| BERTHA | 5888 | 262 | 2yrs | D.H.I.A.—2x | 248 |

**CAPTAIN LEE sons are for sale**

WRITE US.

## SUNRISE FARM

**HIAWATHA, KANSAS**

PERRY H. LAMBERT & MAX DICKERSON, Owners
KEITH FISH, Herdsman

---

## A New Class Leader

### ECKMAN'S FRANCINE

13125—748—Jr3—HIR—2x

Class Leader 3rd place

**Her dam and *maternal sister still in the herd.

**FRANCINE** is by Ransom Worldbeater's Wrecker, he by Argilla Fisherman, A. R., he by Dolly's Foremost of High Rock, A. R.

**Some of our other cows doing well**

| | MILK | FAT | AGE | DAYS |
|---|---|---|---|---|
| **Batdorf's Jean | 10254 | 641 | 9yrs—HIR | 610 T. M. |
| Dianna's Dian | 7193 | 406 | Sr3—HIR | 500 T. M. |
| Eckman's Lucille's Dimple | 11472 | 600 | 6yrs—HIR | 654 T. M. |
| *Eckman's Jean's Florene | 7389 | 407 | 6yrs—HIR | 199 |
| Eckman's Florene's Estelle | 5283 | 293 | Jr3—HIR | 192 |
| Eckman's Eunice's Una | 7959 | 418 | 6yrs—HIR | 229 |
| Eckman's Dimple's Dolly | 5231 | 305 | Jr4—HIR | 166 |
| Ransom Winifred's Wicki | 4463 | 267 | 5yrs—HIR | 134 |

Several of the cows above are WRECKER daughters.

**Last 4 years D.H.I.A. average 485 lbs. fat.**

## Eckman's Guernsey Farm

ALBERT ECKMAN, Owner — **Baldwin, Rt. 3, Kansas**

# Maryland Guernseys

*Since 1880*

**Tied In With The Great FERN FAMILY**

## Quail Roost Bright Maxim

Sire: **Bournedale Bright Star, A. R.**, a son of Bournedale Sensation, A. R., and Bournedale Bright Eyes.

**His Paternal Granddam**

**BOURNEDALE BRIGHT EYES**
14433—793—A

Dam: **Quail Roost Patient Fern**, GP '48—VG '49.
10843—571—GG, 13819—693—A, 3 A. R. daughters.

Dam of Quail Roost Noble Fern, 12856—641—6yrs—365, VG '48—E '49, 1st Aged Cow, Maryland, Tennessee, Southeastern, and North Carolina, 1948. Granddam of Quail Roost NoMax Fern, VG '48—E '48—VG '49, sold for $9,000.

**BRIGHT MAXIM sons are for sale**—out of cows that are tested every year. We aim for a lifetime record and not just one high record.

"FOR MAXIMS IN MARYLAND"

**KNIGHTONGALE FARM**
**EDGEWATER, MARYLAND**
LEROY H. HERSEY

**15 Daughters — 15 Cows In Calf To Him**

## BLAKEFORD MAY KING

**A LORD JIM—AMBASSADOR CROSS**

Sire: **Blakeford Lord Jim, A. R.**, a top bull in his own right. A son of Langwater Reveller, A. R., and Tranquil (below).

**His Paternal Granddam**

**GREEN MEADOW TRANQUIL**
14736—801—E. 4 A. R. sons.

Dam: **Blakeford May Rose**, 14131—618—G. A daughter of Langwater Ambassador, A. R.

**We are consigning to several fall sales and several of the females will be in calf to MAY KING.**

Write us today.

**RICH ACRES - Adamstown, Maryland**
(Just South of Frederick on U. S. 15)
WM. A. FOUCHE, Manager

***Furthering . . .***

# The HERCULES and DART Blood

***in Our Herd — We Selected . . .***

## PRINCELING OF CLEAR VIEW

A son of Fairlawn Dart, he a son of Green Meadow Hornet and sire of several daughters still in our herd.

**His Son Carries On . . .**

## CLEAR VIEW'S DALE

This cross brings in the Hercules blood for Dale is out of —

**DAIRYMAID OF CLEAR VIEW**
11492—525—EHI—684 T. M.
12176—579—CHI—692 T. M.
**17900—826—6yrs—HIR**

A daughter of Hercules of Snowden, a grandson of Langwater Opal and sire of several daughters still in our herd. **She was a member of the 1st prize Get, Md. State Fair, 1942.**

**Bull calves and a choice selection of females for sale** out of cows rich in the blood of these 2 proved sires, HERCULES and DART.

(See our March 1 advertisement, page 787, for more on Princeling.)

**CLEAR VIEW FARM - White Hall, Maryland** WM. N. FOARD, Owner

# Maryland Guernseys

Since 1880

**We Added . . . A MATERNAL SISTER TO OUR JUNIOR SIRE . . .**

## IDEAL'S BEACON'S PEARLETTE — Born: May 10, 1949

**Dam**

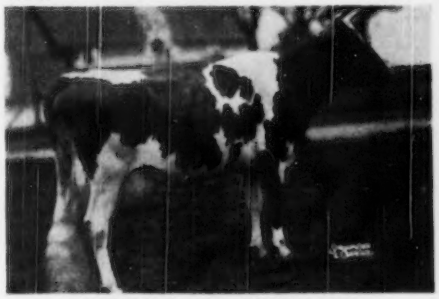

**IDEAL'S L. D.'s PEARLETTE**
14666—711—Jr2—365C
16956—833—Sr3—365C
16121—762—Sr4—305C—3x
Class Leader 5th place
On retest 14308—672—5yrs—365 in 261 days.

Sire: **IDEAL'S BEACON, A. R.**
One of the top production sires of the breed.

Ideal's Beacon's Josie Alfa
17045—827—Jr2—365
Ideal's Beacon's Martha
15897—748—Jr3—365
Ideal's Beacon's Katie
15372—745—Sr2—365C
Ideal's Beacon Cherie
15422—708—Sr2—365C
Ideal's Beacon's Nina
13310—702—Jr2—365C
Ideal's Beacon's Princess
16478—726—Jr2—365
Ideal's Beacon's Daughter
16131—748—Jr2—365C
Ideal's Beacon's Buttercup
16978—760—Jr2—365
Ideal's Beacon's Cora
15569—715—Jr2—365

**BEACON'S PEARLETTE** is a maternal sister to our JUNIOR SIRE, **IDEAL'S PLANET.**

**PLANET sons will be for sale shortly.**

LOUIS M. PLANSOEN, Owner
JOHN GREEN, Herd Manager

**MULBERRY HILL FARM · Easton, Maryland**



## *His Calves Are Now Arriving — Sons For Sale*

## GAYOSO CORONATION LEVITY

Born: May 28, 1945

Sire: **Coronation Melba's Majestic, A. R.,** $8,500, a son of Coronation Levity Prince, A. R. (2 Excellent daughters) and Coronation Melba, 13001—804—GG, she out of Green Meadow Melba, 15342—963—Sr2—365C, National Record.

**Himself**

Sire of **GAYOSO LEVITY** sold for $3,200, Curtiss Candy, 1947. The CORONATION LEVITY daughters are a uniform group and sold uniformly well in the GAYOSO DISPERSAL.

**His Dam**

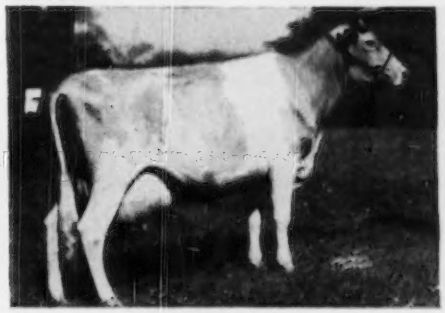

**FRA-MAR LEVITY**
13550—692—CC, 16702—788—A, 13260—640—6yrs—305 (2x). Dam of Coronation Levity Martha, 13501—679—Sr3—365, VG '48.

We are genuinely pleased to get this LEVITY—MELBA sire. GAYOSO CORONATION LEVITY is being bred to the daughters of **Quail Roost Beau King** (Quail Roost Maxim King, A. R.—Beau's Rose of Invercroft, 14389—648—AA, 3 A. R. daughters) and **Quail Roost Celeste's Primax** (Quail Roost Maxim Primate, A. R.—Quail Roost Queen Celeste, 14501—677—AA, E '48).

**HIS SONS FOR SALE**

M. W. WALKER, Owner
R. L. ALSOBROOK, Manager

**WALKER'S CLOVERLAND DAIRY**
**Alexandria, Louisiana**

# An INVINCIBLE son from a GREAT FEMALE LINE

## BULL CALF: LOCUST GROVE I. BRIGHTSUN

Born: June 30, 1949

**FAIRLAWN H. INVINCIBLE**
1st Jr. Get, Maryland, 1949
1 A. R. daughter
Locust Grove I. Irene
12403—569—Jr2—365—1095

**GREEN MEADOW HORNET**
24 P. R. sons, 59 A. R. daughters
5 over 800, 9 over 700, 24 over 600 lbs.
Fairlawn H. Erma
12061—594—FF—1095
16806—875—B—1095
13602—672—5yrs—305C—610
17333—895—7yrs—365—1095
E '47-'48-'49
Fairlawn Hornet's Actorine
11962—638—GG—1095
8341—428—Sr3—305C—536
15483—785—5yrs—365—1095
VG '47-E '48-'49

**PHILLIPS PEERLESS GIRL**
10969—555—GG—1095
14160—749—E—1095
15539—790—A—1094
1 P. R. son, 3 A. R. daughters
Fairlawn L. Girlie
15085—676—5yrs—365C—1095
Fairlawn H. Hope
11305—483—Jr2—365C—1095
14043—658—5yrs—365—1095

**GREEN MEADOW CORONATION KING**
20 P. R. sons, 27 A. R. daughters
2 over 900, 6 over 800, 12 over 700, 22 over 600 lbs.
Green Meadow Lustre
13107—733—G
¶16371—978—Sr3—365—1095
**GREEN MEADOW HOPEFUL**
10252—591—G—1094
11438—631—A—1095
2 P. R. sons, 2 A. R. daughters
Ladderbrook Hopeful
13414—591—B—1095
16808—718—A—1085

**GREEN MEADOW PEERLESS**
28 P. R. sons, 65 A. R. daughters
1 over 1000, 3 over 900, 10 over 800, 23 over 700, 36 over 600 lbs.
Fairlawn Peerless Dainty
10273—549—F—1090
13685—662—5yrs—305C—915
12127—589—6yrs—305C—610
16656—814—7yrs—365—1083
E '47-'48
**PHILLIPS MAID**
15655—736—A—1095
4 A. R. daughters
Phillips Peerless Maid
18487—800—C—1092

**JANSON**
1 P. R. son, 19 A. R. daughters
1 over 600 lbs.
Janson's Minnie
10250—526—G—1087
11838—657—5yrs—365—1042
GP '48
Janson's Galore
8829—449—GG—1079
10156—544—E—730
10891—527—5yrs—305C—879
GP '48

**JANSON'S BRIGHT SUNSHINE**
12019—574—Jr2—365C—1093
On test 10682—520—Sr3—365 in 298 days!

**BLOSSOM'S BRIGHT SUNSHINE**
13518—604—G—1092
16437—714—Jr4—365C—1092
19125—887—5yrs—365—1095
VG '47
2 A. R. daughters
Yeoman's C. Sunshine
12946—596—Sr2—365C—1085
15385—743—Jr4—365C—1095

**BLOSSOM'S BRIGHT LAD**
6 P. R. sons, 32 A. R. daughters
2 over 800, 4 over 700, 11 over 600 lbs.
Blossom's Bright Paula
7931—345—G—811
15520—629—Sr4—365C—1095
17738—768—6yrs—365C—1095
E '47-VG '48
**COUNT'S SUNSHINE**
14230—638—G—1095
17348—873—Sr3—365C—1095
2 A. R. daughters
Langvalley Anniversary
11263—511—Jr3—305C—915

**BLOSSOM'S BRIGHT**
7 P. R. sons, 30 A. R. daughters
1 over 800, 7 over 700, 14 over 600 lbs.
Blossom's Son's Crocus
8997—483—GG—1095
15015—780—D—1095
16334—893—AA—1095
**BRIGHT LAD'S JANET**
9080—473—EE—1002
12017—667—CC—1095
13179—686—AA—1095
13495—692—A—1095
1 P. R. son, 3 A. R. daughters

His Sire

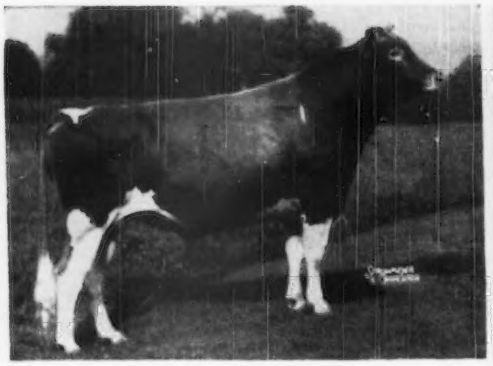

FAIRLAWN H. INVINCIBLE

His Maternal Granddam

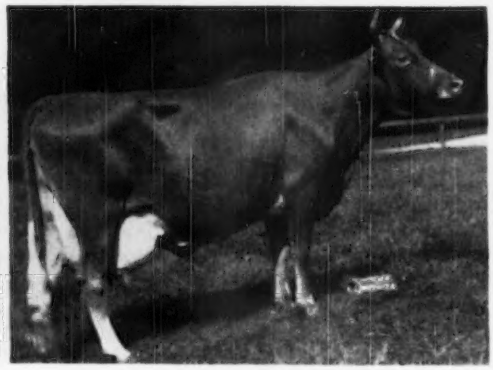

BLOSSOM'S BRIGHT SUNSHINE
13518—604—G, 16437—714—Jr4—365C
19125—887—5yrs—365. Classified Very Good '47.

Send for price and pedigree on this good bull.

**ABBOTTS DAIRIES, INC.**
JOSEPH P. BROADHURST
Manager

GOLDEN GUERNSEY

# LOCUST GROVE DAIRIES
**WESTVILLE -:- NEW JERSEY**

Always TOPS

# The Home Of Franchester Handy Kella

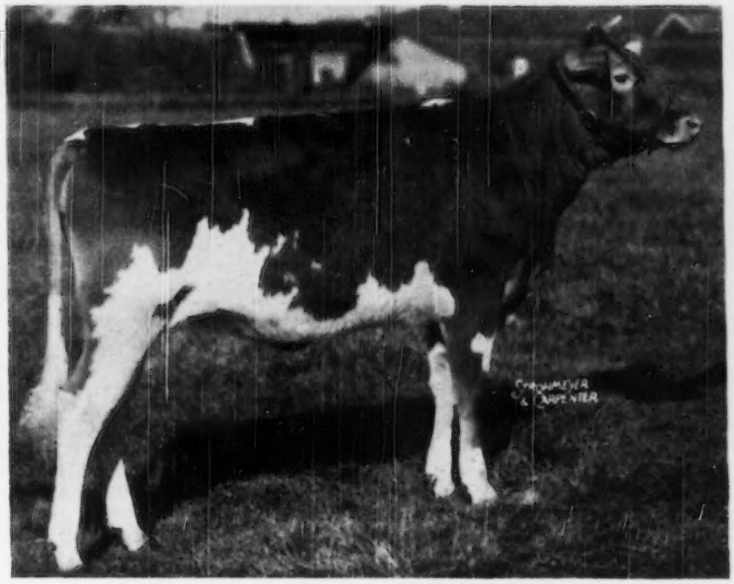

**SHE MADE HISTORY, HER DAM MADE HISTORY, HER OWN FULL SISTER-IN-BLOOD, MADE HISTORY.**

INTERESTING HEIFERS ON A. R. TEST AT CHARMEL

WILCORLAN FARMS GLENNA, 8306—356—Jr2 in 175 days.
McDONALD FARMS P. LANICE, 7964—358—Sr2 in 180 days.
McDONALD FARMS FORE MINERVA, 6203—328—Jr2 in 175 days.
CHARMEL GWEN'S BOND, 8102—383—Sr2 in 228 days.
CHARMEL'S MITZI QUEEN BOND, 11212—500—Sr2 in 329 days.

YES, FOR TOPS IT'S CHARMEL

REGISTERED GUERNSEYS

## Charmel Farm

ALWAYS TOPS!

CHARLES L. MELENYZER *Owner* CECIL E. COOPER *Manager*

**Belle Vernon, Pennsylvania**

74 FEMALES FULLY ACCREDITED

# THE ROCK SPRINGS GUERNSEY DISPERSAL SALE

(Estate of N. P. Gettys, owner)
at the farm near

## Camden, South Carolina — Monday, June 26, 1950 - 12:30 P. M.

Founded in 1907, these cattle have largely descended from the one original cow. The Herd has been noted for heavy production for well over a quarter of a century. Since that time top bulls have been purchased as needed, and the cows have been D. H. I. A. tested. The herd average on D. H. I. A. test in 1938 was—38 records ave. 6671—304; in 1939—39 records ave. 7134—347; in 1940—41 records ave. 6576—324; in 1941—47 records ave. 6706—321. In all of these four years the herd averaged about 10% dry.

### IN THE SALE

**44 Direct Descendants of:**

**LANGWATER EASTERN KING**
43 A. R. daughters, 43 P. R. sons.
Sold for $35,000.

**47 Direct Descendants of:**

**RIVELON VALIANT LAURIE**
11687—652—G, 16181—890—AA
2 A. R. sons, 3 A. R. daughters, another daughter now making 800 lbs.

**24 Direct Descendants of:**

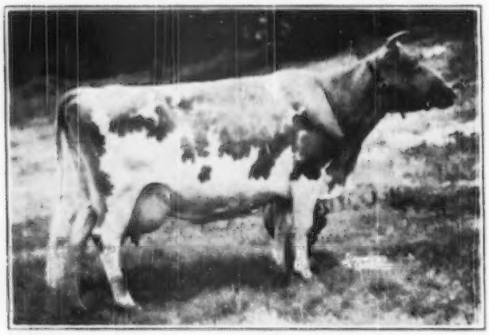

**LOYALIST CORA OF PINE RIDGE**
14111—678—10yrs—HIR

JOHN and NICK GETTYS are reserving 18 of the older cows. The average age of those retained is over 10 yrs., and they are mostly cows with defects.

Those in the sale include:

**18 Cows**—mostly due in the fall.

**24 Bred Heifers**—all due fall and early winter.

**20 Open Heifers**—a fine group.

**10 Grade Guernsey Cows—2 Grade Guernsey Heifers.** These are bred exactly like the registered cattle and have been carefully selected over the years.

THESE CATTLE HAVE PLENTY OF SIZE AND CONSTITUTION. THEY ARE NOTED HEAVY MILKERS AND THE HERD HAS BEEN WELL AND FAVORABLY KNOWN FOR MANY, MANY YEARS. THE BRED HEIFERS, LIKE THE COWS, ARE LARGE, BIG-BONED ANIMALS WITH STRENGTH AND DAIRY CHARACTER.

REMEMBER: Bred for almost a half century to milk; almost the entire herd—most of the cows and all of the 24 heifers due to calve this fall and early winter.

For catalogs and other information address:

**Geo. B. Salley, SALLEY SALES SERVICE, ORANGEBURG, S. C.**

# NORTH FARM

Pebble Brook Farm, Chesterland, Ohio, adds another Conrad daughter

## *Northern Conrad's Mellisa*

13157—670—Jr2C

Sire: RIEGELDALE EMORY'S CONRAD

Dam: HORSE SHOE F. MARCIA
14937—669—Jr2
16244—730—Sr4C (pending)

At the 1950 Quail Roost Sale, Mellisa was purchased for $7,000. We thank Mr. Raible, and Bob Snow, his genial manager, for the confidence they have in our cattle. This makes the second Conrad daughter to go to Pebble Brook Farm.

T. B. ACCREDITED 519217 . . . BANG'S ACCREDITED CERTIFICATE 49

**BRISTOL, RHODE ISLAND**

WILLIAM S. CHERRY, JR., Owner — A. C. BROWNING, Manager

TELEPHONE WARREN 1-2282

# Sanfadair Farm

## *The Daughters of SANFADAIR are most satisfactory*

## GREEN MEADS SANFADAIR

Sire: **LANGWATER VINDICATOR, A. R.** Sire of many high producing daughters. A son of Langwater Valencian, A. R. and Langwater Cora, 15653—710—D.
Dam: **GREEN MEADS LADY FAE,** 15287—756—CC
2nd Dam: **Green Meads Queen Phyllis,** 14481—826—C. 3 A. R. daughters.

**A Paternal Sister to SANFADAIR**

**GREEN MEADS DAME ROSALIND**
14140—682—Sr2—365C
16353—806—Sr3—365

**Sanfadair**

**GREEN MEADS SANFADAIR, A. R.**

**A Sanfadair Daughter**

**SANFADAIR LOBELIA**
9804—462—Jr2—365C

**SANFADAIR sons from good record 305 day cows.**

WRITE US TODAY.

**SANITARY FARM DAIRIES, Owners**

GOLDEN GUERNSEY

E. G. RIEDEL, Pres. Farm is located at WHITE BEAR LAKE, Highway 96, ST. PAUL 10, MINNESOTA

**PROVED PRODUCTION — POPULAR INHERITANCE**

## McDonald Farms Elite King

Sire: Myhaven King, A. R., a paternal brother to McDonald Farms King's Keepsake, $14,500—top animal sold at public auction, 1949.

His Dam

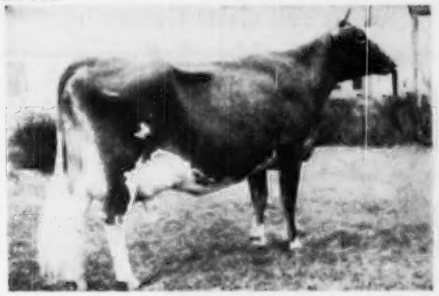

Snapshot Picture

McDONALD FARMS ELITE
13659—606—G
A daughter of McDonald Farms Countryman, A. R.

His Maternal Granddam

VALOR'S KITTOLINE
16169—766—AA
3 A. R. daughters with 764—C, 733—6yrs—365C, 607—G. 2 A. R. sons. A daughter of Langwater Valor, A. R.

**ELITE KING sons are for sale** — Write for price and pedigree.

**ADOHR FARMS** — **Camarillo, California**

T. A. KNIGHT, Farms Manager — J. L. ELLIOTT, Herdsman



# Planning To Sell A Bull Calf?

Why not use our new style pedigree to advertise?

It really has "style"!

**S**ix pictures (maximum) on one side.

**T**hree generation pedigree on other side.

**Y**our farm name and address above pedigree.

**L**arge lettering to make easy reading.

**E**ach picture has outstanding performance below it.

Only **$5.00** per 100 copies without pictures.
**$20.00** per 100 copies with pictures.

Special pricing for more than 100 copies.

Write for further details or samples.

PEDIGREE DIVISION
THE AMERICAN GUERNSEY CATTLE CLUB

Chas. A. Damon, Bow
Ray Dealy, Bow
Geo. M. Dynes, Mt. Vernon
Herbert V. Ekstran, Bow
M. G. Harnden, Sedro Woolley
Merle Miller, Burlington
V. L. Miller, Burlington
L. W. Power, Burlington
Carl C. Schroeder, Bow
Cecil White, Mt. Vernon
Western Glow Farms, Inc., Bow

# Skagit County

**WASHINGTON**

**We Breed Good Ones—We Sell Good Ones**
**National Records and Good Udders**

## *These Granddaughters*
of
## *HILLTOP BUTTERFAT COUNT*

**Paternal brother to Vallevue Butterfat Beauty, at Coldsprings.**

**Mona's Gemette of Brockwell**
VG '49

11300—562—Jr4—
HIR—2x

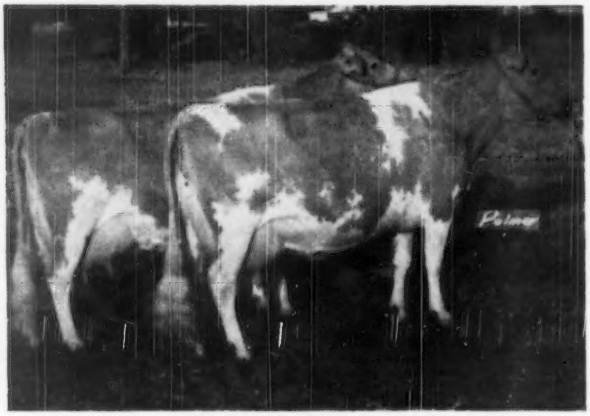

**Minette of Brockwell**
GP '47—E '49

9271—488—Sr4
HIR—2x

**Undefeated as Produce in 1949**
of

WESTERN GLOW BUTTERFAT MONA, 598 lbs. fat, HIR in 318 days, 2x, at 11 years, in seven shows, including Pacific International at Portland, Oregon.

1st and 3rd in Aged Cow class.

1st Three Best Animals teamed with Jr. calf. Judged by C. R. Huston, Franchester Farms.

1st and 2nd, Aged Cow class, Pacific National, Vancouver, B. C. Judged by Howard W. Roper, Princeport, Nova Scotia, classifier for Canadian Guernsey Cattle Club.

MONA is a paternal sister to Western Glow Butterfat Maryann, 13825—763—6yrs—305C—2x, Class Leader when made, sold at Curtiss Candy Sale for $14,600, and maternal sister to Western Glow Martha, 11611—539—GGG, 13839—628—CCC, sold at Pacific Northwest Sale, 1945, for $7,500, that is dam of Western Glow Royal Levity, purchased by McDonald Farms at Curtiss Candy for $3,000 and that is now on test and has made in 148 days, 7050—369—Sr4—365—3x.

GEMETTE and MINETTE are bred to our herd sire, WESTERN GLOW LOU'S ROYAL.

1st prize 2-year-old at Pacific International, Portland, Oregon. Grandson of HILLTOP BUTTERFAT COUNT.

**BROCKWELL FARM** ***Route 1*** **Bow, Washington**

***In the Heart of Skagit Valley***

HERBERT V. EKSTRAN, Owner

# YAKIMA VALLEY

WASHINGTON

ARTHUR S. FORD, Sunnyside
MISS LUCY SCUDDER, Yakima
J. F. SCOTT, Yakima
R. H. BIDSTRUP, Zillah
A. WINTERS, Rt. 2, Wapato—E. M. RUSSELL, Wapato

Popular . . . Proved Production Inheritance

**A Double Grandson of Argilla Conquest**

**FIRCREST ANGELO**

**12 daughters in our herd**

ANGELO is out of the proved Pauline family (**type and production inheritance**). He is out of Fircrest Angie Conquest, a daughter of Argilla Conquest, A. R., and Fircrest Angelina, 15021—744—A—2x, she a daughter of Fircrest Pauline, 15633—891—A, Dairy Queen, Whatcom County, 1946.

PROVED COW FAMILY . . . Our Rosebud of Russellhurst family is outstanding. We have 26 of her offspring in the herd and those already in milk are very good producers.

**Bull calves strong in this blood are now for sale.**

**RUSSELLHURST DAIRY - Route 3, Wapato, Washington**

E. M. RUSSELL

---

***Bulls By These Sires Or Out Of Their Daughters***

**Will be Available During 1950**

**LAD'S PHYLLISTER OF MIDDALE, A. R.**
**WANDAMERE PHYLIP, A. R.**
**CHUCKANUT PHYLLAD, A. R.**
**McDONALD FARMS DAIRY LAD**
**WANDAMERE MARYANN'S MAGIC**

**Mated to cows like these**

| | MILK | FAT | AGE | TOTAL MILKINGS |
|---|---|---|---|---|
| VALLEY PRIDE'S PRINCESS DAISY | 8133 | 482 | Sr2 | 610 |
| VALLEY PRIDE'S LINDA | 7874 | 462 | Sr2C | 610 |
| CHUCKANUT ELAINE | 10183 | 520 | Sr3 | 610 |
| CHUCKANUT PHYL-E | 8528 | 469 | 5yrs | 606 |
| VALLEY PRIDE'S EDNA | 8176 | 454 | Sr3C | 610 |
| VALLEY PRIDE'S SENSATION | 9539 | 525 | 6yrsC | 610 |
| VALLEY PRIDE'S NETTIE | 11557 | 540 | 7yrs | 610 |
| VALLEY PRIDE'S SENORITA | 10585 | 562 | 5yrsC | 610 |

**Send for our list of available stock.**

**VALLEY PRIDE FARM - Burlington, Washington**

MERLE MILLER, OWNER

## *Take Some of the Guess Work Out of Buying*

# BUY A VALLEY GEM BRED BULL

**1 . . .** You get benefit of years of line-breeding, rigid culling, selective breeding. Some of our customers have been tieing to our breeding program for over 20 years.

**2 . . .** Herd on official A. R. test. Records are made under ordinary farm conditions (305 days—2x milking), standing in stanchions. Our cows make 400-500 on 2x milking as Junior two-year-olds.

**3 . . .** Herd classified. 83.8% of our cows had mammary systems that classified in the upper brackets. 95.8% had rear udders that were Desirable or better.

**4 . . .** Proved—Popular Breeding. Herd strong in the blood of such proved sires as Foremost Prediction, Mixter May Royal, Langwater Traveler and Langwater Foremost.

**VALLEY GEM FARMS** · **Arlington, Washington**

JOHN E. WRAGE — CHARLES H. GREWE

## The MAGNETS are on TEST — DOING WELL

### CAUMSETT MAGNET

Sire: **CAUMSETT DYNAMO, A. R.,** great production sire. His first 34 daughters average **13542—683 as Sr2-year-olds.**

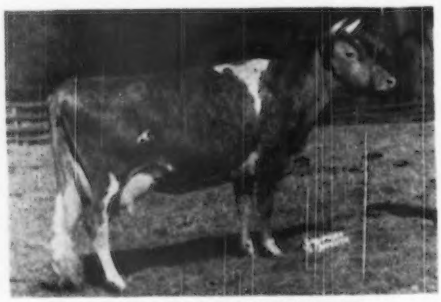

**CAUMSETT COUNTRY SUNSPOT**
12571—655—Jr2—365C
One of the best daughters of Langwater Count, A. R.

**MAGNET Daughters On Test:**

GREYSTONE CHARMING HELEN
2001—85—Jr3—305—3x—45 days
GREYSTONE CHARMING INEZ
7200—356—Sr2—305—3x—194 days
GREYSTONE CHARMING KAY
5491—277—Sr2—305—3x—167 days
GREYSTONE CHARMING LETTIE
6875—335—Sr2—305—3x—207 days
GREYSTONE CHARMING MOLLY
6119—335—Jr2—305—3x—201 days
GREYSTONE CHARMING NANCY
4184—213—Sr2—305—3x—131 days
GREYSTONE CHARMING ORCHID
2891—136—Sr2—305—3x—84 days
GREYSTONE CHARMING QUESTION
2393—107—Jr2—305—3x—68 days

**MAGNET sons out of high producing cows.**

WRITE US TODAY

T. B. ACCREDITED . . . VACCINATED

**GREYSTONE FARM - AUBURN, NEW YORK**

L. S. RIFORD AND T. M. STAPLES, Owners — T. M. STAPLES, Manager

Picture taken at 20 months
LANGWATER PERICLES
He is out of FOREMOST LABELLE
17716—801—AA

# SHAWNEE SPRINGS FARMS

MONROE, MICHIGAN

*Proved Popular Inheritance*

Picture taken at 18 months
LANGWATER ROYALTON
He is out of LANGWATER CORA
15653—710—D

***The Daughters of Both Are In Milk***

***Sons of Both Are For Sale***

**LANGWATER PERICLES**

Sire: **Langwater Peter, A. R.**
A sire of top production.
Endean Hibernia, 16421—904—Jr3—365
Class Leader 4th place
Charlescote Progress, 18557—894—Jr3—365C
Class Leader 6th place
Charlescote Peggotty, 16098—918—D

Dam: **Foremost Labelle**
14554—657—GG
17716—801—AA
Half-sister to Foremost Lida
15537—826—Jr2—365C
Class Leader 8th place
17674—962—Jr4—365C
Class Leader 5th place

**LANGWATER ROYALTON**

Sire: **Langwater Patrician, A. R.**
Sire of Patrician Girl of The Glen, 21493—986—7yrs—365C.

Dam: **Langwater Cora**
15653—710—D
A daughter of Langwater Pharaoh, A. R.

We are using PERICLES on ROYALTON daughters and ROYALTON on PERICLES daughters. It works both ways. **Sons of these 2 Top Bulls Are For Sale.**

T. B. ACCREDITED No. 546036 . . . NEGATIVE TO BANG'S 9945

W. H. EICHBAUER, Owner **"On Historic River Raisin"** NELSON BUTCHER, Herdsman

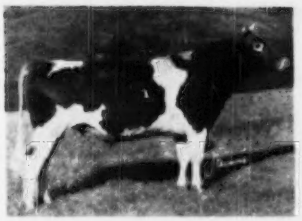

**Green Meads Phyllisto**n is our Junior herd sire. By LANGWATER VINDICATOR, he is out of Green Meads Lady Fair, 12875—671—G, 14626—700—B, a full sister to Green Meads Lady Faine, 21063—903—7yrs.

We have a bull calf by Phyl out of Phillips F. P. Barbara, 12566—587—Jr4—HIR (730), Vermont State Champion. She is GREEN MEADOW PEERLESS blood top and bottom. Born February 11, 1950, this youngster is for sale.

**BEAVER BROOK FARM**

**WILMINGTON, VT.**

ACCREDITED—CERTIFIED—VACCINATED

**RED CROSS NOBLE SUN**

Sire: **Quail Roost Noble Maximus,** $15,000, 1st prize Sr. Yr. and Jr. Champion at 5 Southern Fairs and Gr. Champion at Tenn., Tennessee Valley, and Southeastern, 1948.

**His Dam's Paternal Sister**

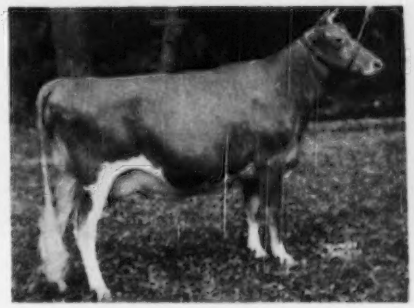

**RED CROSS BRIGHT DAME**
Undefeated 3-year-old and Grand Champion Cow, Ohio, Tenn., Tennessee Valley, Southeastern, So. Carolina.
Dam: **Red Cross Bright Sunshine**
11547—469—Sr3—365C

**NOBLE SUN** is a **MAXIM** sire from the **CELESTE** family.

**Sons are for sale from good record cows.**

**UNDULATA FARMS Shelbyville, Ky.**

JOHNNIE M. GOWIN, Manager

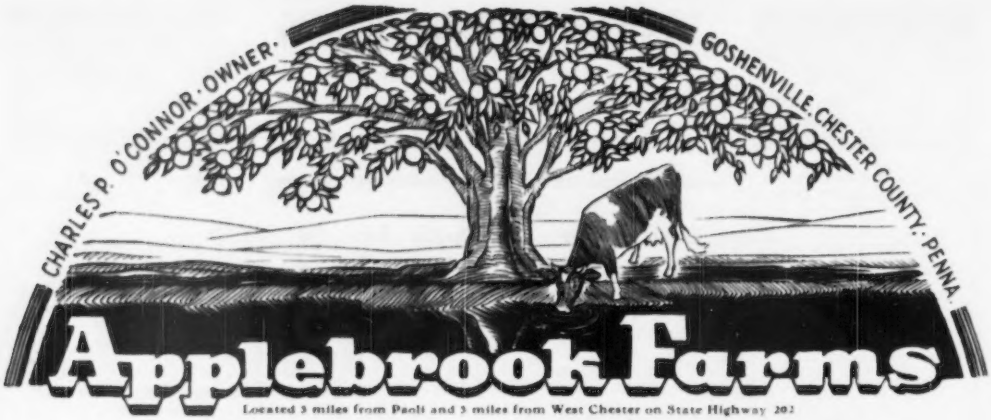


# Bull Buyers — — Attention ! !

***We now have for sale:***

**Prediction Jr. Sons—Bulls strong in that Proved Prediction Blood and the Coquette Family Close-up.**

SEND FOR PRICES AND PEDIGREES ON THE SONS OF McDONALD FARMS PREDICTION JR. THAT WE NOW HAVE FOR SALE.

**His Dam**

**McDONALD FARMS COQUETTE**

13928—708—G
E '47 at 10 years—VG '48 at 11 years.
Green Meadow Mahomet daughter of Rosemount Poinsetta, 756—DD.

**His Maternal Sister's Daughter**

**McDONALD FARMS GOV INNOCENCE**

13491—576—Jr3C
15532—691—Jr4C

Top female, Guernsey Sale, 1947. 1st prize, 3-year-old, National Guernsey Show, 1947. VG '47-'48.

**We have an expecially nice Prediction Jr. son out of a 771—Sr4C Green Meadow-bred cow. Here is a good one.**

**His Maternal Sister**

**McDONALD FARMS GRATITUDE**

10415—578—GG, 12629—594—5yrs—365C, on retest with 10467—501—6yrs—365 in 272 days. E '47-'48.
Member 1st prize Get of Sire and 1st prize Production Get of Sire group that also won the Peer Challenge Trophy and the Quail Roost Trophy, N. G. S., 1948. A Foremost Prediction daughter of Coquette.

**SEND FOR PRICE AND PEDIGREE.**

T. B. ACCREDITED...BANG'S FREE

DONALD G. BROWN, Herdsman — Mail Address: ROUTE 3, WEST CHESTER, PENNSYLVANIA

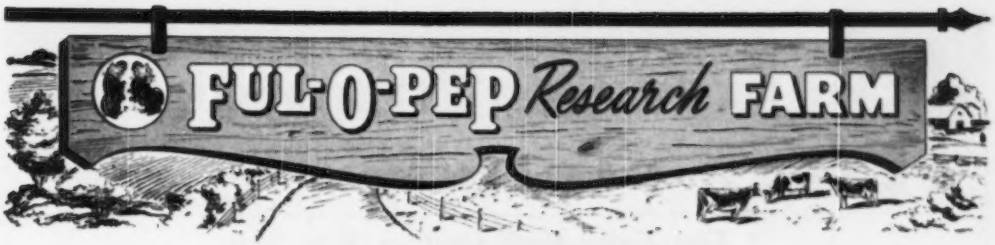


*Our Junior Herd Sire:*

## Q. O. ALPAUL

**Here He Is**

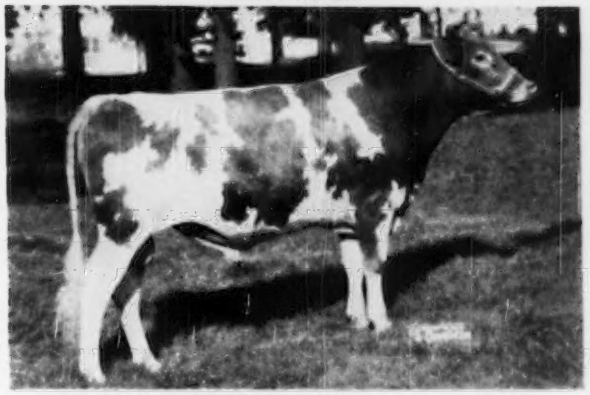

Sire: **McDONALD FARMS ALBILL,** a son of Myhaven King, A. R. out of McDonald Farms Alleen, 11135—703—AA. 2nd Dam: Supreme's Janice, 19618—981—AA.

**His Dam**

**REINFELD'S PAULINE**
12752—642—GG
15432—840—Sr3—365C

**His Maternal Granddam**

**HARMONY HOLLOW JACQUELINE**
12104—625—GGG
17611—920—BB
18796—1014—6yrs—365C
2 A. R. daughters

**Q. O. ALPAUL**—will be bred to the daughters of Foremost Royal Valor 11th (Foremost Royal Valor, A. R.—Foremost Noresca, 10867—539—GG).

GOLDEN GUERNSEY

**FUL-O-PEP *Research* FARM**
**THE QUAKER OATS COMPANY**
**BARRINGTON, ILLINOIS**

# Indiana Guernseys

## FULLER FARMS ★ *Shelbyville, Indiana*
**Route 2**

### *A Top-Bred Bull Calf — For Sale*

**DON'T MISS OUT ON THIS ONE — READY FOR SERVICE**

**FULLER FARMS MR. PAT** — Born: February 4, 1949

PAT'S DAM

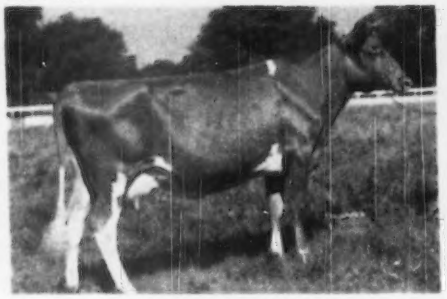

ALFACREST C. A. PATSIE ANN
9462—505—Jr4—305C—741 T. M.
11243—606—5yrs—305C—3x
She is sired by a son of Green Meadow Alert, A. R., out of a daughter of Ridgydale's Alert Challenger.

PAT'S PATERNAL GRANDDAM

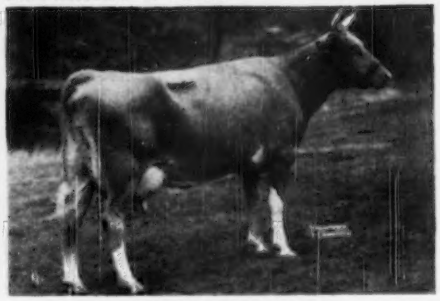

ST. ALBANS ACTOR'S V. FAITH
9126—455—GGG
14095—714—Jr6—365
13808—717—Sr4—365
A daughter of Wildwood Actor's August, A. R.

MR. PAT is sired by Fuller Farms Mediator, a son of McDonald Farms Golden Lad that is by McDonald Farms Distinction, A. R., son of Foremost Prediction.

**Send for price and pedigree on this well-bred bull calf.**

HESTER AND PARRISH FULLER, Owners  P. E. KEFFABER, Supt.  C. S. COLLINGS, Manager

---

**A STEADFAST out of one of the 700 pound PREDICTION daughters**

## A Show Bull . . . McDONALD FARMS S. NOBLY BORN

Junior Champion — Indiana State Fair, 1949

Sire: **McDonald Farms Steadfast, A. R.,** a son of Riegeldale Melba's Emory, A. R., $30,000. His daughters are real producers. His sons and daughters have been meeting with buyers' approval.

**S. NOBLY BORN**—will be bred to the daughters of McDonald Farms Hassan, A. R. and McDonald Farms Joffre (Myhaven King, A. R.—McDonald Farms Graceful, 11312—652—5yrs—365, VG '47).

His Paternal Granddam

DOUGLASTON CORONATION QUEEN
13860—803—DD
A daughter of Green Meadow Coronation King, A. R.

His Dam

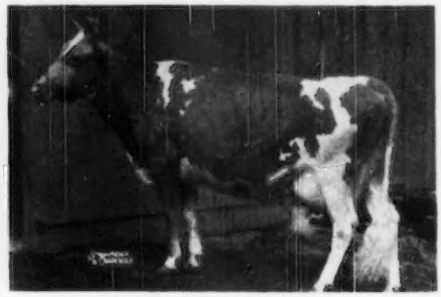

McDONALD FARMS FADELIA
10691—622—Sr2—365C, 13514—750—6yrs—365C
Classified VG '47
One of the 31 700 lb. daughters of FOREMOST PREDICTION

**HASSAN and JOFFRE sons now for sale**

A Choice Selection of Bull Calves For Sale. Bull calves rich in the best of proved breeding. Strong in Myhaven King and Foremost Prediction blood. The first and second McDonald Sales are history, the results speak for themselves. This blood is in demand. BULLS FOR SALE BACKED BY THIS INHERITANCE.

**EAGLE VALLEY FARM** - **R. R. 2, Box 463, Indianapolis 44, Indiana**

10 miles Northwest of Indianapolis on U. S. 52 • J. K. LILLY, Jr., Owner  J. ELI WARD, Manager

# White Lick Farm

E. K. WETZEL ★ ★ ★ MOORESVILLE, INDIANA

MAILING ADDRESS: E. K. WETZEL, 4109 E. THIRTY-EIGHTH ST., INDIANAPOLIS 5, IND.

## PLAN TO VISIT WHITE LICK FARM

*See The PRIVATE Get*

**BUTTERFAT—MAY ROSE CROSS**

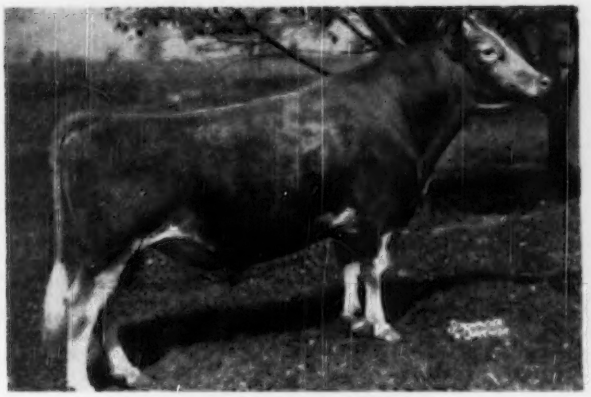

**CHEDCO PRIVATE**

Sire: Chedco Colonel, A. R.
Dam: Hilltop Butterfat Amy, 15900—800—D
Next Dam: Hilltop Que Vive Annabelle, 12737—709—G
3rd Dam: Edgemoor Beauty's Annabelle, 10959—620—F
1 A. R. son, 3 A. R. daughters.

**TYPICAL PRIVATE HEIFERS**

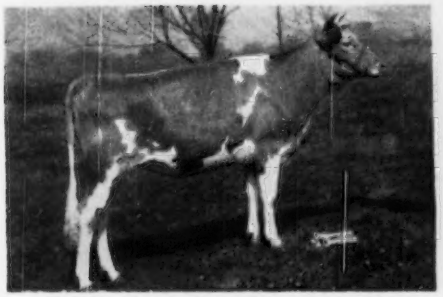

**White Lick Private's Sunshine**

**White Lick Private's Princess**

**Sons and grandsons of PRIVATE are now for sale.**

Add This Proved BUTTERFAT—MAY ROSE Combination To Your Herd.

HERD T. B. ACCREDITED — CERTIFIED BANG'S FREE

**MOORESVILLE, INDIANA**

MR. AND MRS. ERWIN K. WETZEL, Owners — LLOYD SIMMONS, Manager

# Indiana Guernseys

## Our Sire — South Wind Barrister Lad — Combines The Blood of . . .

**FOREMOST PREDICTION**
**MYHAVEN KING**

AND

**GREEN MEADOW CORONATION KING**
**GREEN MEADOW CORONATION PRINCE**

**The First and Second McDonald Sales are proof of the popularity of this blood.**

**The First Green Meadow Sale speaks for the popularity of this breeding.**

**OUR HERD SIRE**—BARRISTER LAD—combines the blood of all four of these proved sires. You can add this proved popular breeding to your herd through a son of Barrister Lad.

His Dam's Full Sister

**SOUTH WIND JUNBRIGHT'S BESS**
12599—599—6yrs—365
LAD is by McDonald Farms Darnall, A. R., out of South Wind Junbright's Bertha, 15921—785—C, a granddaughter of PREDICTION.

His Dam

**SOUTH WIND JUNBRIGHT'S BERTHA**
15921—785—C
Classified Very Good '47

**RIDGEWOOD FARMS** · **Covington Road, Route 6, Fort Wayne, Indiana**

CLARENCE L. SCHUST, Owner

RICHARD FUELLING, Herdsman

---

A MAXIM BULL OUT OF THE PROVED FERN FAMILY

## CLEAR SPRINGS' PRINCE RAIDER

His Dam

**APPIN'S HAPPY GIRL**
11471—585—C, 13656—697—A, 13820—721—AA
2 A. R. daughters
Sire: QUAIL ROOST MAXIM'S PRINCE, A. R.
A son of High Point Prince Maxim, A. R.

His Maternal Granddam

**APPIN'S GOLDEN FERN**
10657—558—G, 13671—715—A
2 A. R. sons, 6 A. R. daughters
3rd Dam: LITTLE FERN OF APPIN, 15507—742—A
4th Dam: FERN OF GLENVILLE, 15157—815—AA

**Also In Service . . .** A STEADFAST SON OUT OF A 690 JUNIOR TWO-YEAR-OLD, VERY GOOD, PREDICTION GRANDDAUGHTER.

**A JUNIOR SIRE**—McDONALD FARMS S. MASTERMAN . . . A son of McDonald Farms Steadfast (Riegeldale Melba's Emory, $30,000—Douglaston Coronation Queen, 13860—803—DD), and out of McDonald Farms Pre Josephine, 13171—690—Jr2—365, VG '47. A granddaughter of Foremost Prediction, A. R.

**Bull calves for sale. Also we can sell a few females.**

**STOCK FOR SALE . . . SEND FOR OUR SALES LIST.** WE INVITE YOU TO VISIT THE FARM.

FRED SIESS, Owner
ALTA ARTMAN, Manager
WILLIAM SMALL, Herdsman

**BIG SPRINGS FARM**
**LEBANON, INDIANA**

# Indiana Guernseys

**Breeders Are Enthusiastic About Our LEVITY KING Daughters**

**THEY ARE REALLY PRODUCING . . . THEY HAVE GOOD UDDERS**

A Levity-bred Sire That is Getting The Job Done . . . We Cordially Invite You
To Stop And See The Levity King Get.

HERE HE IS ▼

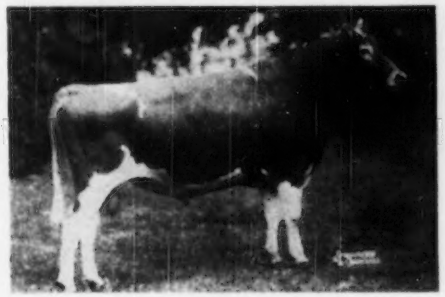

VILLA CREST KING'S LANA
9193—458—Jr2—365

VILLA CREST KING'S LILYBLOSSOM
11605—570—Sr2—365C

VILLA CREST KING'S CORA
10850—490—Jr2—365C

VILLA CREST KING'S FAVORITE
11474—527—Jr2—365 in 323 days

VILLA CREST KING'S LADY
9939—411—Jr3—365 in 252 days

◄ VILLA CREST LEVITY KING
Several daughters in our herd. He is doing a uniform job—siring the right kind with udders properly attached.

Sire: PINE MANOR LEVITY KING, A. R.

Dam: CLARLON KING'S VERA
9948—462—FHI—730 T. M.
12206—581—5yrsC (made on 3 quarters)

LEVITY KING SONS OUT OF HIGH RECORD COWS.

ALSO SONS OF VILLA CREST HERO OUT OF LEVITY KING DAUGHTERS.

WRITE OR VISIT

## VILLA CREST FARM

MR. AND MRS. VIRGIL C. WEAVER, Owners
ALBERT BOLES, Herdsman

**Location: 5 Miles West of Goshen**
**GOSHEN, INDIANA, R. F. D. No. 3**

---

## *A New National Champion . . .*

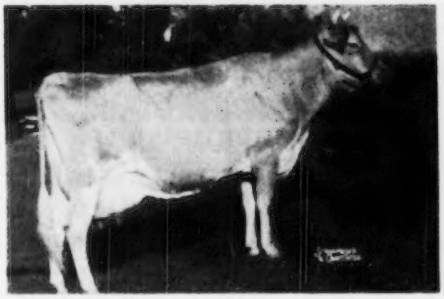

### ◄ YELLOW CREEK KING'S BEA

13403—755—Sr3—305C—2x
NATIONAL CLASS LEADER
1st Place Sr3—305C—2x

A MATERNAL HALF-SISTER TO BEA
ALSO A CLASS LEADER

YELLOW CREEK MEADOW ROSETTE
14603—718—Jr3—HIR
Class Leader 7th Place
We made this record on 2x milking, except for 60 days of the record.

2 FULL SISTERS TO BEA

YELLOW CREEK KING'S BEAUTY
14134—728—5yrs
Owned by Mulhocaway Farm, Clinton, N. J.

YELLOW CREEK KING'S TWILIGHT
12648—624—G, 16330—823—Sr4
Owned by Gaylord Guernsey Farm, Oklahoma City, Okla.

**BEA Couldn't Really Miss . . .** She is by Yellow Creek Meadow King, out of Yellow Creek Butterfat Beauty—a great proved sire and a great proved brood cow. Her dam, Yellow Creek Butterfat Beauty is 14 years old and has 4 HIR records over 500 lbs. fat on 2x milking. She is dam of the National Record cow Bea (see above), a Class Leader and 2 more with 823—Sr4 and 728—5yrs. Beauty is a daughter of Nancy Hanks of Silver Maples, 20074—1087—7yrs—365, Class Leader 9th place.

## YELLOW CREEK MEADOW FARMS, - R. D. 3, - Goshen, Indiana

Where Production and Type are a "Must." Why Not Add A Little BUTTERFAT to Your Herd.

MR. AND MRS. OSCAR R. WEAVER

# LANGWATER PHIL...

**3 first dams average**
**14850 milk—822 fat**

**7 nearest dams average**
**14888 milk—782 fat**

**14 nearest dams average**
**14712 milk—755 fat**

**Phil's Sire**

Sire of:
LANGWATER ACME
LANGWATER ACE
LANGWATER SUPREME
LANGWATER HIS HONOR

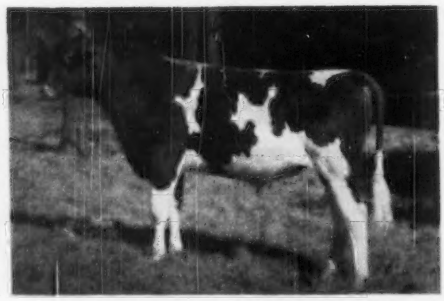

**LANGWATER VALENCIAN**

Sire of:
LANGWATER ADMIRATION
E '49
LANGWATER ANGELIC
VG '47-E '49
LANGWATER BRIGHTNESS
LANGWATER ALMA
(Class Leader)

**Phil's Dam**

**ARGILLA PHIL-CERES**
11062—561—Jr2
(sold for $4,500
at seven months)

a line-bred Shuttlewick Levity through the two best daughters of Aiyukpa L. Czar and backed with the type-transmitting ability of the three successive PHILOSOPHER show winners.

**Her Dam**

**ARGILLA CERES**
15979—954—AA
5 daughters sold from $4,000 to $4,500 each.

**Her Granddam**

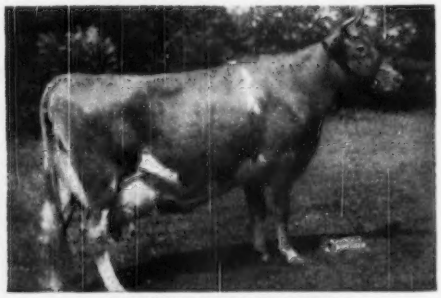

**TAMWORTH ISABEL**
16590—920—A
Dam of Argilla Philosopher that sold for $9,200.
Sire of Phil-Ceres.

**PHIL** was selected as our future herd sire, after two years of study and meditation, to follow on the daughters of LANGWATER TALISMAN, LANGWATER COUNTERMAN, and granddaughters of LANGWATER HILARITY and LANGWATER PETER.

Our sincere thanks and appreciation to both MR. AMES and MR. CLARK in consenting to let us have PHIL at private treaty, as we needed a bull out of an outstanding cow family to keep up the remarkable work TALISMAN has been doing here.

CALFHOOLD VACCINATED FULLY ACCREDITED

## Law-Will Farm - Hope, R. I.

A. R. & H. W. YOUNG

# FORGES FARM

INC.

ESTABLISHED 1910

PLYMOUTH MASSACHUSETTS

## Tops In A Good Sale Of 19 Bulls

**Sold for $950 in the Guernsey Sire Sale, Springfield, May 4**

## FORGES PARAGON

Sold to GEO. H. TIMMINS, Greenway Farm, Ware, Mass., and JAMES MOTT, HALLOWELL, Pepperell, Mass.

PARAGON

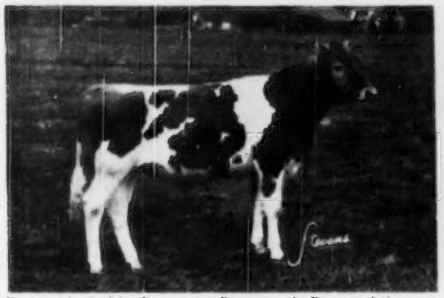

Paragon is sired by Langwater Peterson, A. R., son of the great production sire, Langwater Peter and out of Langwater Corona, 15066—749—A, E '48, she dam of Langwater Brightness, 14589—663—Sr4—365C.

Langwater Peterson was on lease to Forges Farm for a year through the courtesy of Richard Saltonstall, Charlescote Farm.

**A few more PETERSON sons are available.**

His Dam

GREAT ELM EVELINA

11685—570—GG, 16011—825—Sr4—365C, 2 A. R. daughters:

FORGES BELINDA, 14572—605—Sr2—365C, on retest, 13048—509—Sr4 in 211 days. 1st prize 3-year-old, Sr. and Gr. Champ., Topsfield Spring Show, 1948.

FORGES F. H. EVELINA, 11102—583—Jr2—365, on retest, 8036—410—Sr3 in 180 days.

T. B. AND BANG'S ACCREDITED (VACC.)

LOTHROP WITHINGTON, President — THOS. W. PRENTICE, Manager — ROBERT CLAPP, Herdsman



# "DIAMOND JUBILEE SALE"

## LOUIS MERRYMAN'S 75TH SALE

**Monday, August 14, 1950 — At Maryland State Fairgrounds, Timonium, Maryland**

This will be the Seventy-fifth in a series of sales held at Timonium and York. We firmly believe the Golden Guernsey milk market will be strong this fall. Fresh or near fresh cows and heifers will sell at a premium.

We have room for a number of bulls out of cows worthy to be the dams of good sires in commercial and farmer's herds. Send in your bull entries early.

The buying power for these sales ranges from New England to Florida and to the Middle West. If you have surplus cattle to sell we can get you the top price at a minimum cost.

Anyone wishing to consign, contact us immediately.

**THE LOUIS McL. MERRYMAN & SONS, INC.**

LOUIS MCL. MERRYMAN, SR.
LOUIS MCL. MERRYMAN, JR.

**Sparks, Maryland**
Phone Cockeysville 57

JOHN B. MERRYMAN, Sparks, Md.
Phone Manor 561 W 3

**Lee Yost, Benton, Pa.**
Phone Benton 3381

# MINNESOTA GUERNSEYS

## For Sale . . .

**WOODACRES BANDLEADER**

An unretouched snapshot as he looks today in his everyday clothes.

2nd Sr. Yearling, Minn., 1947; Grand Champion, 1947, 1948 Parish shows. His first daughters are now on HIR—2x and doing very well. We only have a 20-cow herd, so cannot use him on but a very few cows.

His sire is Flying Horse Bandleader, a son of Alfalfa Farm Select and Flying Horse Royal Lute, 747—GG.

His dam is Douglaston Maharanee Yatung, 832—5yrsC, VG '47, a daughter of Douglaston His Royal Highness, he a son of Shuttlewick Mirth.

For complete information write:

**ALCHRIST FARMS**

**HAYWARD, MINNESOTA**

A. M. TENNIS & SONS, Owners

---

**Some MUSICAL Family Blood Has Been Added To Our Herd**

IN OUR HERD

**FLYING HORSE PHIL'S ROSE**

Sire: Argilla Royal Philosopher

Dam: Flying Horse Rose
12576—671—GG
16650—906—AA

She is a ¾ sister to the National Record Cow—Flying Horse Royal Rose, 15059—853—Jr2C, National Record when made, 22558—1154—5yrsC, National Record. 1 A. R. daughter with 780—Jr2.

**CLOVER LEA FARM**

HUBERT FISCHER, Owner **Owatonna, Minnesota**

---

***Are You Looking For Some Good Registered Guernseys?***

**CARLTON COUNTY HAS SOME GOOD ONES TO OFFER FOR YOUR APPROVAL**

It is one of the oldest Guernsey areas in Minnesota and is probably one of the most concentrated Guernsey areas in the Northwest. Some of the most famous herds were located in or near our County. It was here that Jean Du Luth Farm, Island Farm, Moose Valley Farm, Caribou Farm, etc., were located. **The blood of these great breeding establishments still predominates our Guernseys.**

The County is area typed for Bang's. A cooperative sire program has been carried on continually in this area for about 30 years.

Let us help you find some outstanding Guernseys.

Address Inquiries To

**Carlton County Guernsey Breeders' Assn.**

HAROLD OLSEN, Secretary

**BARNUM, MINNESOTA**

---

Introducing . . .

**SPRUCE SHADOWS CONQUEROR**

Born: February 25, 1948

His first daughters are now in our herd.

Sire: LANGWATER MICHAEL, A. R.
18 A. R. daughters. 9 immature daughters average 626 lbs. fat, 5 of them first calf heifers.

**His Dam**

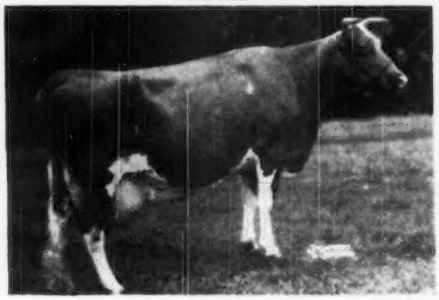

**SPRUCE SHADOWS SHEILA**

13673—764—8yrs—365C

A daughter of Boulder Bridge Contender, A. R.

Conqueror is being bred to our daughters of Spruce Shadows Steadfast (see our advertisement page 1368, April 15, 1950 Journal) and to other top cows in our herd.

For Sale . . . Conqueror and Steadfast sons out of HIR dams.

Send for prices and pedigrees.

**MEADOW VIEW FARM**

KENNETH ZIEMER WALTHAM, MINNESOTA

# MINNESOTA GUERNSEYS

**Add This Proved, Popular Blood**

**To Your Herd . . .**

## Grandsons of Valleywood Valiant Hero

**Sired by**

**WINDYHILL'S VALIANT HERO**

**or Bull Calves by**

**MEADOW LODGE DEFIANCE**

A son of Meadow Lodge Rex's Kingmaker, A. R. (outstanding son of ARGILLA FLUTE, 13035—752—G, E '47, foundation of some of the best of the Musical family).

He is out of a daughter of MOONLIGHT'S GENTIAN, 16389—881—AA (E '47) **9 consecutive records average 13390 648, 2 in the 305-day classes.**

Bull calves and occasionally a few females for sale.

## WINDYHILL FARM

**WAYZATA, MINNESOTA**

W. J. NICKERSON, Owner

**Production Inheritance**

Top Production Close-Up on Both Sides of His Pedigree

**FLYING HORSE MASTER'S BELL BOY**

Born: January 24, 1942

**Bell Boy's Paternal Granddam**

**ALFALFA FARM FLUTE**

13250—775—Jr2—365C, 12499—756—Jr4—305C (2x)
16206—962—Jr3—365C, 15861—970—5yrs—365C
Senior and Grand Champion, Topsfield, 1939

BELL BOY is sired by Flying Horse Bandmaster, A. R., that is by Alfalfa Farm Select, A. R., and out of Flute (see above). Line-bred to Mussolini, A. R. Bell Boy's sire is a paternal brother to Flying Horse Select Primrose, 11479—712—Sr3—305C (2x) Class Leader 6th Place.

BELL BOY is out of Argilla Blue Bell, 13195—656—GG—913 T. M., 16895—846—BB. 2 A. R. daughters including Flying Horse Royal Bluebell, 13900—711—GG, 16117—835—BB. Blue Bell is by Dolly's Foremost of High Rock, A. R., that is the sire of Palotterie of High Rock (8 A. R. records—4 over 900 lbs. fat).

BELL BOY is a ¾ brother to Flying Horse Master's Harp, 15687—917—Jr2 (365C), Class Leader 2nd Place. His 2 nearest dams average 16428—908. He carries 37½% of the blood of Mussolini and 12½% of the blood of Dolly's Foremost of High Rock. We will sell a few of our best bull calves and occasionally a few females.

## VAN DYKE GUERNSEY FARM

ARTHUR A. VAN DYKE AND FLORA E. VAN DYKE, Owners
WM. SIEBENSCHLAG, Herd Manager
**Riverview Station, St. Paul 7, Minn., R. F. D. No. 1**

### PRODUCTION RECORDS
### For All Of Our Cows For 1949

| | | | MILK | FAT | DAYS | |
|---|---|---|---|---|---|---|
| **Sire—KENFLEUR'S IDEAL CRESCENT QUAD** | | | | | | |
| Highlands' Fairy's Julianna | 2x | 5 | 13122 | 713 | 365 | HIR |
| Highlands Lucy Bell | 2x | 5 | 14172 | 754 | 365 | CTA |
| Daisy's Lily of Highlands | 2x | Sr4 | 13814 | 672 | 365 | HIR |
| Highlands' Florabelle Girl | 2x | 6 | 10269 | 664 | 346 | HIR (pending) |
| Bessie's Bethina of Highlands | 2x | Jr4 | 12080 | 658 | 365 | HIR |
| Bessie's Beth of Highlands | 2x | Sr4 | 9637 | 604 | 359 | HIR |
| Quad's Pauline of Highlands | 2x | 6 | 10001 | 542 | 307 | HIR (pending) |
| Highlands' Queen Nina | 2x | Jr4 | 10241 | 534 | 300 | HIR |
| Highlands' Mary Ann Lassie | 2x | 5 | 9158 | 480 | 299 | HIR |
| **Sire—MULHOCAWAY GOVERNOR MARCUS** | | | | | | |
| Highlands' Marilee | 2x | Sr3 | 12118 | 687 | 365 | HIR |
| Highlands' Queen Adele | 2x | Jr3 | 11853 | 603 | 321 | HIR (pending) |
| Highlands' Royal Emolene | 2x | Jr3 | 10992 | 585 | 365 | HIR |
| Highlands Lina Lou | 2x | Sr3 | 10252 | 558 | 316 | HIR (pending) |
| Highlands' Neta | 2x | Sr3 | 8832 | 489 | 301 | HIR |
| **Sire—BESSIE'S MASHER** | | | | | | |
| Masher's Highland Fairy | 2x | 10 | 10653 | 568 | 321 | HIR (on test) |
| **Sire—MULHOCAWAY BUTTERFAT HIGH BOY** | | | | | | |
| Betty May of Highlands | 2x | Jr2 | 9254 | 502 | 365 | HIR (pending) |
| Highlands' Starlight | 2x | Jr2 | 8621 | 432 | 365 | HIR |
| Highlands' Ideal Delight | 2x | Sr2 | 7303 | 357 | 303 | HIR |
| Highlands' Bella | 2x | Jr2 | 7534 | 392 | 279 | HIR (on test) |
| Highlands' Begonia | 2x | Jr2 | 4368 | 237 | 198 | HIR (on test) |
| Highlands' Bright Starlet | 2x | Jr2 | 6979 | 339 | 251 | HIR (on test) |

**Sons of DUNWALKE ARISTOCRAT are for sale from daughters of the above sires, except Bessie's Masher.**

## HIGHLAND FARM

**Mankato, Minn.**

W. R. ADAMS Phone 685113 C. N. ADAMS

## *28 YEARS EXPERIENCE*

Since 1922, we have been building and developing our herd. We have followed a Langwater program and have tied to the blood of Langwater Peter Pan and Langwater Steadfast.

**PROVED POPULAR BLOOD LINES**

**RIGID CULLING**

**DEVELOPMENT OF COW FAMILIES**

Our entire herd is developed around Le Hillier Monodeal, 711—AA, and her daughters and granddaughters. FIVE GENERATIONS OF THIS GREAT COW FAMILY ARE NOW IN OUR HERD.

**BULL CALVES FOR SALE**

Sired by . . .

LAWGUERN ONOR

The Coronet (2x) family and the Country Flower (3x).

**CHARLESCOTE PEACEMAKER**

A son of Langwater Peter, A. R., and out of a double Langwater Peter Pan, A. R.

## LAWGUERN FARM

MR. AND MRS. CLINTON J. LAW

**P. O. BOX 458 MANKATO, MINNESOTA**

# MINNESOTA GUERNSEYS

## 2 BULL CALVES — PRICED REASONABLE

### No 1. - Born: March 31, 1950

Sire: **Valleyland Standard,** a son of Boulder Bridge Oracle, he by Valleywood Valiant Hero, A. R. out of Douglaston Lady Lucy, out of a Caumsett Harvester daughter.

Dam: **Crestwood Sequel Arlene,** made over 400 lbs. fat as a 2-year-old on D.H.I.A. test.

### No. 2 - Born: March 17, 1950

Sire: **Crestwood Matchmaker,** a son of Boulder Bridge Prediction, A. R., he by Boulder Bridge Matchmaker, out of Crescent May Sequel, 16394—956—A.

Dam: **Avon Farms Alexis**
9157—406—Jr2—HIR

**Paternal Granddam of No. 2**

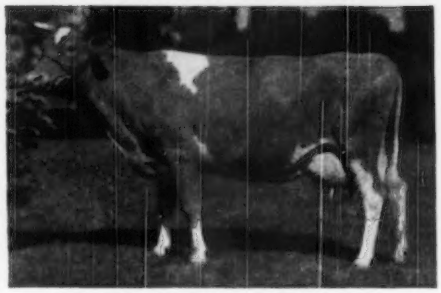

**CRESCENT MAY SEQUEL**
11641—699—E, 15255—888—BB
16394—956—A, 12248—764—AA

**THESE ARE TWO NICELY MADE BULL CALVES—WELL MARKED.**

## CRESTWOOD FARM — Austin, Minnesota

CARL KEHRET, Owner

---

**The DAIRY BOYS . . . On Test . . .**
**Are Doing Well**
**10 On Test**

All Better Than Their Dams—Real Dairy Cows

**ELMCREST DAIRY BOY**-Born: December 3, 1943

A daughter, Evergreen Dairy Crystal, has 9439—472—Sr2—HIR—2x (pending) and is on retest with 3168—162—Jr3—305—2x in 60 days.

Sire: **BOULDER BRIDGE HEROIC**
A son of Valleywood Valiant Hero, A. R. (Grand Champion, National, 1940). **His Daughters Milk.**

**Dairy Boy's Paternal Granddam**

**MINNEWASHTA K. HONORIA**
12451—642—D, 13859—701—A. VG '47.
Grand Champion, National and Pacific Int., 1939.

Dam: **BOULDER BRIDGE NECTORINE**
9780—458—6yrs—HIR
A daughter of Boulder Bridge Distinction, out of Elcliff Pet, 13571—694—AA (3 A. R. daughters with, 672—Sr2, 536—Jr2, 458—6yrs—HIR).

We can offer bull calves by GAYLORD'S SQUIRE'S KING, out of good cows. Only bulls out of our best families will be sold. We can also occasionally offer a few females for sale.

## SHEEKS FARM - Kimberly, Minn.

K. W. SHEEKS, Owner

---

## Our Herd is on HIR Test

DAUGHTERS OF THESE
BULLS ARE DOING WELL.

**BOULDER BRIDGE CANDIDATE**
Born: November 15, 1940. A son of **Boulder Bridge Matchmaker, A. R.** out of **Countryman's Babe**, 11866—664—CC

**BOULDER BRIDGE GNOME**
Born: October 14, 1943. A son of **Green Meads King Don**, out of a 744—BB daughter of **Boulder Bridge Matchmaker, A. R.**

**BOULDER BRIDGE SWAMI**
Born: April 25, 1945. A son of **Valleywood Valiant Hero, A. R.**, out of a 612—F daughter of **Caumsett Harvester, A. R.**

**Our Herd Is Strong In This**
**Proved Boulder Bridge Inheritance**

ALSO ON TEST IN OUR HERD DAUGHTERS BY OUR FORMER PROVED SIRE

**BOULDER BRIDGE CHARMER**
9 daughters proved on D.H.I.A. test show an increase of 1105 lbs. milk—66 lbs. fat over their dams. **Charmer is a son of Caumsett Harvester, A. R.** We still have 7 daughters in our herd and they are good ones.

A granddaughter—**Rex's Actress of Watkins** just finished with 10420—533—6yrs—HIR—664 T. M.

**Bull calves rich in this proved blood are now for sale.**

## CLINTON FARMS

**WATKINS, MINNESOTA**

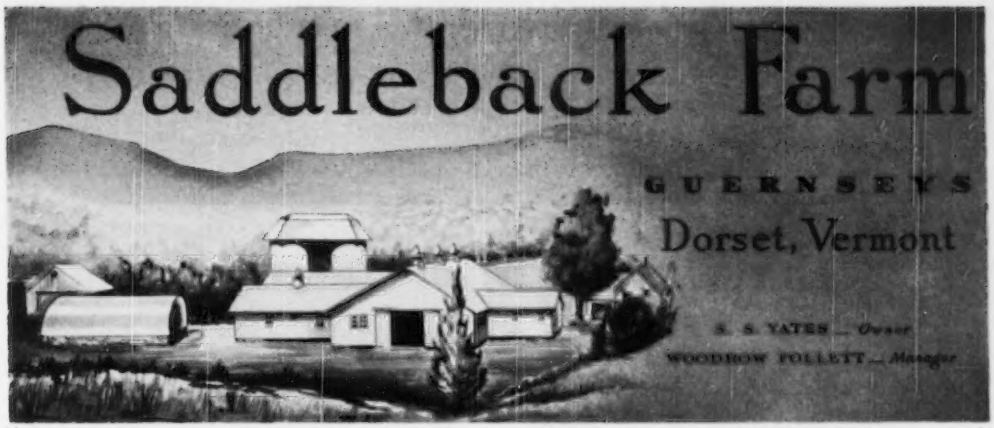


HE CARRIES REAL PRODUCTION INHERITANCE

TOP and BOTTOM

# Howland Master's Fiddler

Sire: **Flying Horse Bandmaster, A. R.**

His Daughters Produce

15687—917—Jr2C Former National Leader
Now Class Leader 2nd Place
15595—806—Jr3
13419—790—Sr2
14103—780—Jr2
13089—735—Sr4
12913—731—5yrsC
16616—712—Sr2C
13986—700—Jr2

Dam: **Howland Noble Haste**

11878—635—Jr2—365, 14041—715—5yrsC.
A daughter of Green Meads Noble, A. R.

Here are other NOBLE daughters:

| | |
|---|---|
| High Mowing Noble Appeal | 15973—847—Sr4—365C |
| Howland Noble Edelweiss | 15848—838—Sr4—365 |
| High Mowing Noble Ambassadress | 15061—826—Jr3—365 |
| Howland Noble Erin | 15221—724—5yrs—365C |
| Howland Noble Hildegarde | 14267—703—Jr4—365 |
| Howland Noble's Innara | 13939—679—Sr3—365C |
| Howland Noble Genesta | 14665—671—6yrs—365 |
| Basquaerie Thankful | 14106—669—BB |
| Howland Noble Destiny | 14258—666—6yrs—365 |
| Howland's Noble Damaris | 12115—642—FF |
| Howland's Noble Discretion | 13493—636—6yrs—365C |
| Howland Noble Jareth | 11525—623—Sr2—365C |

**FIDDLER IS IN CALF TO A LOT OF GOOD ONES.**

**FIDDLER SONS ARE FOR SALE FROM GOOD A. R. COWS.**

T. B. Accredited — Bernard McGinnis, Herdsman — Vaccinated Accredited No. 11661

# LANGWATER SIR GALLAHAD

Sire: **LANGWATER PATRICIAN, A. R.,** a son of Langwater Pharaoh, A. R.

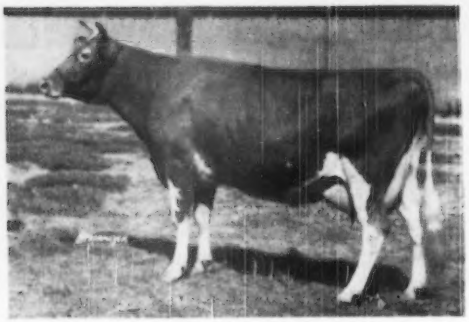

**HORNBLEND'S BEAUTY RAIDER**
10024—572—CHI
1st Aged Cow, Sr. & Gr. Champion, National Dairy Show, 1936, 1st Aged Cow, N. D. S., 1937.

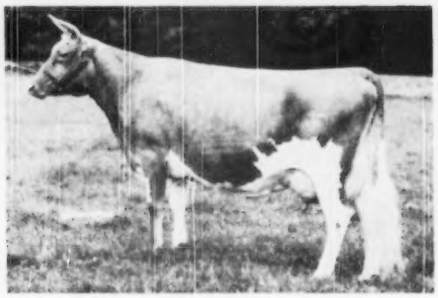

**LANGWATER COUNTRY FLOWER**
15106—790—A
4 A. R. sons, 3 A. R. daughters.

**A Paternal Sister**

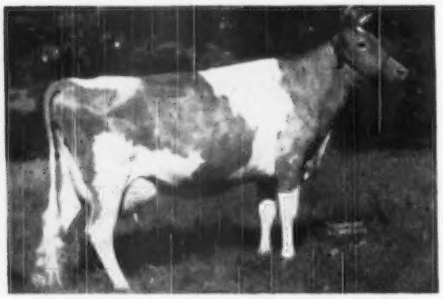

**PATRICIAN GIRL OF THE GLEN**
15511—748—D
21493—986—7yrs—365C
VG '48

Dam: **LANGWATER BLEND**
10239—609—EE
A daughter of Langwater Valencian, A. R. present senior sire at Langwater Farm.
1 A. R. daughter, Langwater Placida, 13955—724—Jr4—365—1006 T. M.

**SIR GALLAHAD—sons are for sale. Write us today.**

GOLDEN GUERNSEY

EDWARD B. HENSLEE, Owner
FLOYD KRAUTER, Manager
Tel. 8-5574 Nashville
DALE BAILEY, Herdsman

DR. SAM B. MCFARLAND, *Owner*

BANG'S CERTIFIED 1717-1

# ROBIN ROOST FARMS

*Guernsey Cattle* — *Berkshire Hogs*

T. B. CERTIFIED

**LEBANON, TENNESSEE**

His Half-Sisters Are Outstanding—More Classified Excellent As Two-Year-Olds Than Those By Any Other Guernsey Sire.

His Dam

RIEGELDALE EMORY'S CHARLOTTE
10344—571—GG, 12512—651—C
VG '47-'48. Sold for $14,000.
4 sons have already sold for $12,850.
She is a full sister to Riegeldale Emory's Darling, 13172—684—6yrsC, VG '48, and Gardenville Supreme, herd sire at Ideal Guernsey Farms, Augusta, N. J.

**Fairlawn Actor's Valor**

Born December 17 1948

His Paternal Granddam

BRIGHT LAD'S ACTRESS
19146—980—Jr4—365
A National Record when made.
Classified Excellent at 13½ years.

A full brother, Fairlawn Actor's Majesty, is in service at Doral Farm, Stamford, Conn. A ¾ brother, Fairlawn Performer's Valiant, is in service at Newman Cheek's Farm, Nashville, Tenn.

A full brother to Valor sold for $5,700. We plan to breed VALOR to many of our best daughters of **Ruayne King's Ned, A. R.** and **Grand View Noble Glamour**. VALOR is sired by Fairlawn Peerless Actor, A. R. (more EXCELLENT two-year-old daughters than any other Guernsey sire), a son of Green Meadow Peerless, A. R., and out of Bright Lad's Actress (see above).

One RIEGELDALE EMORY'S SPOTTER'S son out of a KING'S NED daughter of serviceable age for sale.

**MAXIM—FOREMOST**

## *Sky Brook Brill Laddie*

Sire: **Quail Roost King Brilliant, A. R.**
A double grandson of High Point Prince Maxim, A. R.

**His Dam**

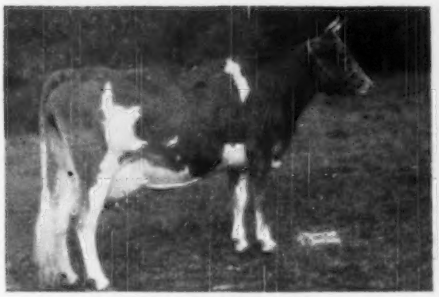

**GAY LADDIE'S DOT**
12288—612—GG, 14312—671—Sr4—365C
A daughter of Mobjack Laddie, A. R.

**His Paternal Sister**

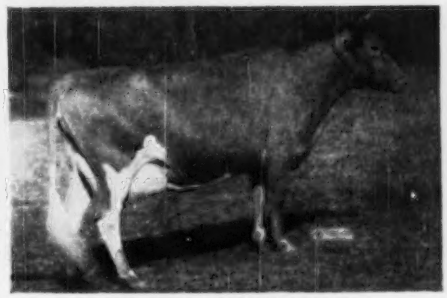

**FANNING FIELDS' JULIA**
15282—796—EE. $10,000.

**BRILL LADDIE sons are for sale from good record A. R. cows.**

# HERMITAGE VIEW FARM

Overlooking the Hermitage-Home of Andrew Jackson

L. C. LANGFORD, Owner, NASHVILLE, TENNESSEE — M. L. PERRY, Manager, HERMITAGE, TENNESSEE

# Mt. Ararat Farms

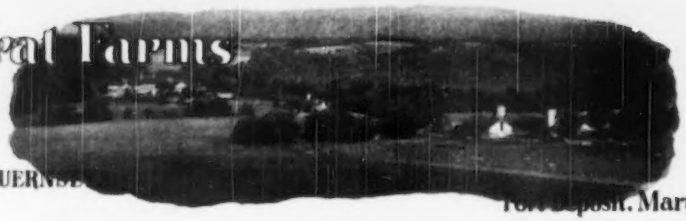

GUERNSE

Port Deposit, Maryland

## Dearie Presented Us With Twin Bulls
## One For Us And One For You

**MT. ARARAT KING JAMES**
**MT. ARARAT KING JOHN**
Born: March 24, 1950
By Hominy Hill Coronation King
(Riegeldale Coronation King—Meadow-Gold Prudence,
18037—1017—6yrs—365C, 7th place)

**REX'S DEARIE OF MT. ARARAT**
(GP '47-VG '49)
9901—494—Jr2—305C—2x
13229—624—Jr3—305C—2x
12937—616—Jr4—305C—2x (pending)
Again on test—Milked up to 74.3, averaged over 70 lbs. for over three weeks,
2x—machine milking, tested 4.2% in March and April.
4th 4 Yrs., Ohio, Md., 1949; 5th, E. S. E., 1949;
member 1st Get and Produce, E. S. E., 1949.
One daughter on test:
**Mt. Ararat Dauntless Gilda**
5847—263—Sr2—305—2x in 148 days.

## MT. ARARAT FARMS – PORT DEPOSIT, MARYLAND

Frank D. Brown, Jr., Owner
H. E. Roberts, Manager — Leon A. Packard, Herdsman

# HUBERT is getting NICE DAUGHTERS

## HIS SONS ARE FOR SALE

### McDONALD FARMS HUBERT

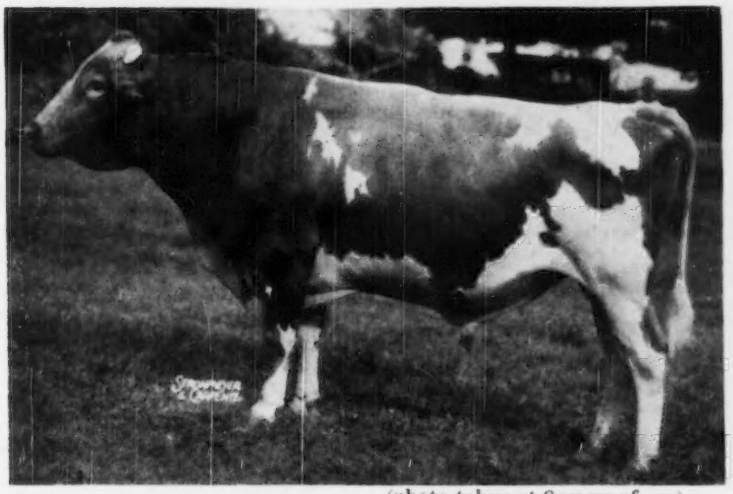

(photo taken at 8 years of age)

**McDONALD FARMS HUBERT**

Sire: **McDonald Farms Fearless, A. R.,** a son of Myhaven King, A. R., sire of many show ring winners.

**His Paternal Granddam**

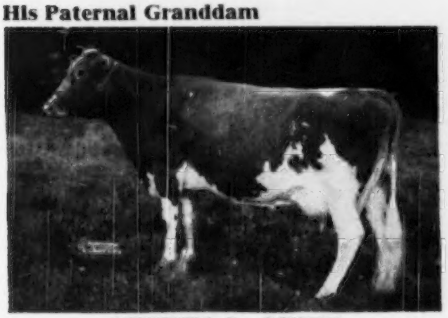

**AIYUKPA L. QUEEN**
11177—653—G
1 A. R. daughter, 3 A. R. sons.

**His Sire's Paternal Sister**

**McDONALD FARMS KING'S KEEPSAKE**
11543—620—Jr2—365C
11757—665—Sr3—365C
Sold for $14,500

Dam: **Kitchener Lotus,** 12569—618—F

The **HUBERT** daughters are now on test doing well.

**HUBERT sons are for sale.**

FEDERAL ACCREDITED FOR T. B.—STATE BANG'S FREE

## CLEARVIEW FARMS - Winthrop, Maine

NORMAN B. WOOLWORTH, Owner HARLAND KENNISON, Herdsman L. R. LYONS, Manager

# HILL GIRT WHITFORD, A. R.

A son of Green Meadow Cherub, A. R., that is by Green Meadow Coronation King, A. R. and out of Cherub's Queen of the Prairie, A. R. He is out of Galli-Curci of Hill Girt 2d, 13500—786—BB (2 A. R. daughters), a daughter of Merry Top of Hill Girt, A. R. and Galli-Curci of Hill Girt, A. R.

**Here are some of the WHITFORD DAUGHTERS**

| | MILK | FAT | AGE |
|---|---|---|---|
| WHITFORD'S MARY LEE | 11789 | 632 | 5yrs—305C—2x |
| ROSE OF C. F. S. | 9542 | 532 | 5yrs—305—2x |
| WHITFORD'S DOROTHY | 11707 | 600 | 5yrs—305—2x |
| WHITFORD'S EFFIE | 12795 | 584 | 6yrs—305C—2x |
| LOIS OF C. F. S. | 10638 | 595 | Jr4—305C—2x |
| WHITFORD'S ROSE QUEEN | 10413 | 525 | 5yrs—305C—2x |
| WHITFORD'S PATRONELLA | 8892 | 561 | 5yrs—305C—2x |
| WHITFORD'S QUEEN | 9947 | 607 | 7yrs—305—2x |

These and other high producing cows are being bred to **Gardenville King's Charles** or **Gardenville Prince Lee** (son and grandson of Gardenville Coronation King, A. R., $45,000).

**THEIR SONS WILL BE FOR SALE**

**CHURCH FARM SCHOOL · Glen Loch, Pennsylvania**

CHARLES W. SHREINER, Manager



## *Endean Cows Do Well At The Pail*

**ENDEAN HIBERNIA,** 16421—904—Jr3—365
Class Leader 4th place

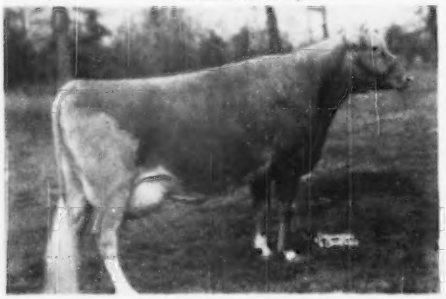

**ENDEAN MARJEAN,** 17343—1003—Jr4—365
Class Leader 2nd place
**ENDEAN TEA,** 15048—810—5yrs—365
**ENDEAN OFFA,** 14858—800—AA
**ENDEAN MARMIA,** 16508—813—DD
**ENDEAN NESS,** 17470—830—A

**Sons of good A. R. cows by our sires**

1. **Valleywood Valiant Crusader, A. R.**
2. **Langwater Patric** (Langwater Patrician, A. R. and Langwater Placida, 13955—724—Jr4—365).

CHARLES S. BIRD, Owner **E. Walpole, Mass.**

**ENDEAN FARM**

WM. G. JENKS, Supt. WAYNE R. DIXON, Herd Mgr.



## KELSO GUERNSEYS

**Coldspring's Noble's Kelso**

Sire: **Coldspring's Romulus Noble, A. R.** Sire of 1 Excellent daughter. Full brother to Coldspring's Romulus Royal, $14,200, and Coldspring's Romulus' Begonia, 12461—625—Sr3—365C. **NOBLE** is by Langwater Romulus, A. R., out of Coldspring's Hardwick's Beauty, 17614—824—6yrs, E '47-'48-'49.

**A Full Sister To KELSO**

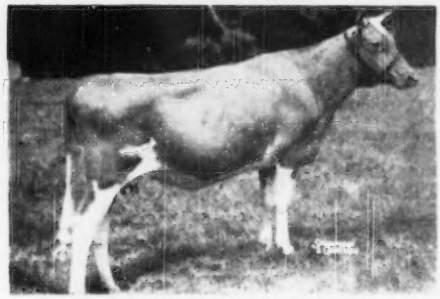

**COLDSPRING'S NOBLE'S BRENDA**

Dam: **Coldspring's Valor's Bess**
12146—704—GG, 15228—835—AA, VG '47.
2nd Dam: **Coldspring's May Rose,** 16922—894—A.

**KELSO sons are for sale. Inquire today.**

ACCREDITED HERD 54239—BANG'S FREE 207

**CRUMDALE FARM** **Berwyn, Pa.**

MRS. E. C. DAVIS, Owner WILLIAM WICKERSHAM, Herdsman

***They say . . .*** "When Looking For A Bull . . .
Study The Female Families"

*We did — In . . .* **McDONALD FARMS STEADFAST NOLAN**

**OUR JUNIOR SIRE**

Sire: **McDonald Farms Steadfast** Dam: **McDonald Farms Gentle**

**His Dam**

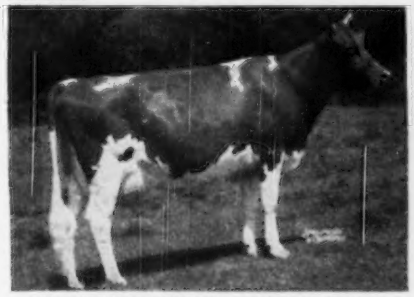

**McDONALD FARMS GENTLE** (E '47-'48)
12646—736—5yrs—365—1091

**His Sire's Dam**

**DOUGLASTON CORONATION QUEEN**
13860—803—DD
Sold in 1942 for $3,000
4 P. R. sons, 3 A. R. daughters

**His Dam's Dam**

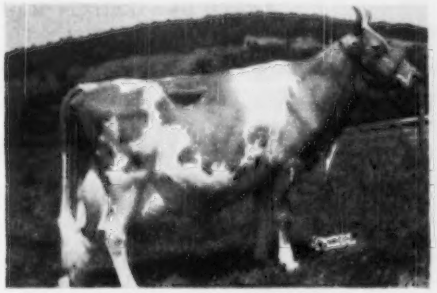

**DOUGLASTON LADY AUGUSTA** (E '47-'48)
12106—607—E—1095
Only cow of the breed to classify Excellent and have 4 Excellent daughters.

**His Grandsire's Dam**

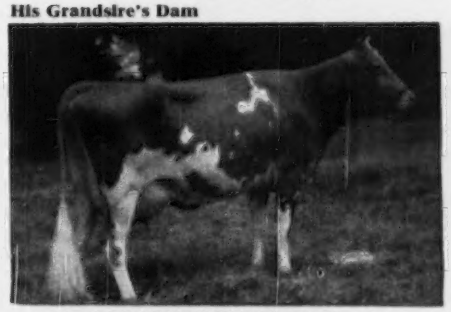

**GREEN MEADOW MELBA** (VG '48)
*15342—963—Sr2—365C—1095
1 P. R. son, 6 A. R. daughters

**His Paternal and Maternal Great Granddams**

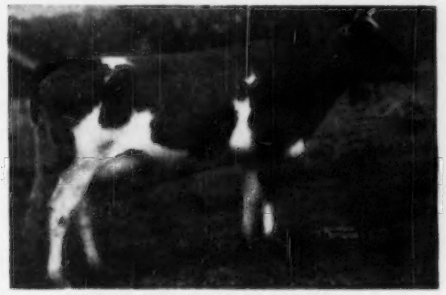

**GREEN MEADOW FLORINDA**
11402—650—G
6 A. R. daughters

**VALOR'S FAITHFUL**
14084—755—F, 20011—976—AA—1095
2 P. R. sons, 2 A. R. daughters

**LYNNDALE FARMS** - **Glendale, Arizona** LYNN B. HAMILTON **Route 3 — Box 530**

# ELMSTEAD FARM

Our herd strong in the blood of the noted production sire

**DOLLY'S FOREMOST OF HIGH ROCK, A. R.**

**EVERY** animal in our herd traces from **1 to 7 times to**

DOLLY'S FOREMOST OF HIGH ROCK, A. R.

Featuring **ELMSTEAD DOLLY'S FOREMOST, A. R.**

Sire: **Argilla Faith's Foremost, A. R.**
A son of Dolly's Foremost of High Rock, A. R.,
out of Argilla Faith, 13221—695—E.

Dam: **Elmstead Golden Marie**
6600—405—305—C.T.A.

This bull is an outstanding individual as well as a great breeding bull and is being used on his daughters and granddaughters.

**Here are some of the DOLLY'S FOREMOST daughters.**

| | | | |
|---|---|---|---|
| ELMSTEAD F. DOLLY SADIE | 11558 | 535 | 5yrs—HIR |
| ELMSTEAD F. DOLLY GRACE | 10023 | 490 | 5yrs—HIR |
| ELMSTEAD DOLLY WONDER | 10205 | 482 | 8yrs—HIR |
| ELMSTEAD DOLLY'S ST. LADY | 11967 | 626 | Sr4—HIR |
| ELMSTEAD DOLLY'S SARA | 9636 | 508 | Jr3—HIR |
| ELMSTEAD DOLLY'S P. BAB | 10318 | 524 | Jr4—HIR |

**SONS OF THIS GOOD SIRE ARE FOR SALE.**

ACCREDITED—VACCINATED BANG'S FREE HERD NO. 73

**14 Years Vaccinating for Bang's**

(Guernsey Herd Improvement Testing)

LEWIS E. KING

**NORTH BROOKFIELD, MASS.**



**Right from the LADY AUGUSTA FAMILY . . .**

## McDonald Farms Adonis

Sire: **Myhaven King, A. R.**—100 A. R. daughters. Sire of first prize Junior Get of Sire, N. Y., E. S. E., N. G. S., 1948. A daughter sold for $14,500 in the First McDonald Sale.

**His Maternal Granddam**

**DOUGLASTON LADY AUGUSTA,** 607—E
(Classified Excellent at 14 years of age and dam of 5 A. R. daughters, 4 Excellent, 1 Very Good.)

Dam: **McDonald Farms Deressa**
13502—659—G, 15959—744—AA. E '47-'48.

**ADONIS sons out of good record, long-producing dams.**

Write us today.

**WYCHMERE FARMS**

Approved-Accredited-Classified-Production Tested

**Lake Road, Phone 2623, Ontario, N. Y.**

HELEN R. C. MOTLEY, Owner CLIFFORD W. SMITH, Manager



# Complete Dispersal

**RIVER LANE FARM - DUNDEE, ILLINOIS**

(¼ mile north of Curtiss Candy Farm on Route 25)

**Saturday, June 24, 1950, 12:00 Noon**

(Daylight Saving Time)

**38 COWS - 23 HEIFERS - 2 BULLS**

**BULLS—Curtiss Candy Levity Don**
**Blakeford Jim Lee**

Most of the mature cows have A. R. records made in Triple Letter classes. Many of them are bred artificially to the Curtiss Candy bulls. The heifers are a splendid group out of these A. R. cows and sired by the herd sires.

ALL OF THE HEIFERS AND SOME OF THE COWS ARE VACCINATED.

EARL J. COLLINS, Owner LEE HUTTON, Manager

For Information Write

**PHILLIPS SALES AND PEDIGREE SERVICE**
**WAUKESHA, WISCONSIN**

# WITCHWOOD GUERNSEYS

PENNSYLVANIA BANG'S NEGATIVE NO. 127 FEDERAL ACCREDITED NO. 139370

## Master Breeders Follow Their Own Pattern

A breeder owning bulls of his own selection for family traits of Production, Reproduction, and Type can do likewise.

He who breeds with purchased semen seldom can see developing before him the results of the pattern he should take pride in having cut. Instead, in accepting another fellow's selection, he usually takes whatever semen is available, regardless of the characteristics of the bull used and the cow to be bred.

If you prefer your own bull, let us know the price you can afford and the general breeding and physical traits of your herd. If we can help you, we will (to the best of our ability). If not, we will say so.

Your inquiry may result in a real investment. Write today.

KEEP THAT PERSONAL TOUCH IN YOUR BREEDING PROGRAM

**Bull calves by these 3 sires are now for sale:**

**D. CHARLOTTE'S KING** ($12,500)
Sire: Gardenville Coronation Prince ($10,000)
Dam: Douglaston King's Charlotte ($11,000)
15228—828—FF
19751—988—AA

**KING'S CROWN JEWELLER** ($8,000)
Sire: Gardenville Coronation King, A. R. ($45,000)
Dam: Pine Manor Crown Jewel ($14,000)
14550—833—DD

**LANGWATER HELIOS**
Sire: Langwater Countryman, A. R.
(The Country Flower Family)
Dam: Langwater Crescent
14432—735—BB
(The Coronet Family)

DROP IN AND BROWSE AROUND

**WITCHWOOD FARM ◆ Rt. 1, North Wales, Penna.**

Telephone 9552 or 3147

Located on Route 309 — 1 Mile South of Montgomeryville, Pa.

PHILIP J. BAUR, Owner RUSSELL WOODWARD, Herdsman JOHN WOLFORD, Manager

CHICAGO 13 ILLINOIS . .

# CURTiSS CANDY COMPANY FARMS

**PRESENT**

Representative daughters of four of our herd sires that are available for Selected Mating through the CURTISS CANDY COMPANY FARMS IMPROVED STUD SERVICE.

**A daughter of Green Meads Levity King**

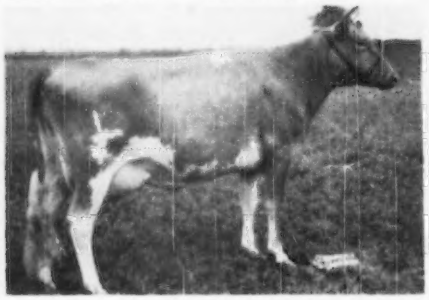

At 3 Years

**CURTISS CANDY LEVITY LUXURY**

11563—517—Jr2, 15257—719—Sr3

Dam: BOB'S ROSE QUEEN
8533—403—Sr2—305—2x, 13035—651—Sr3C
15061—728—5yrsC

**A daughter of Curtiss Candy Levity Chum**

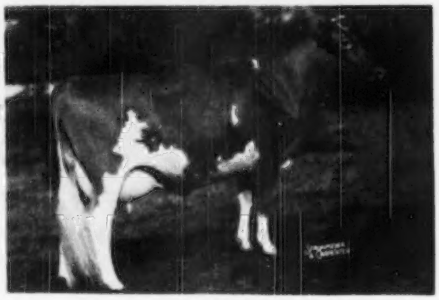

At 2 Years

**CURTISS CANDY CHUM'S NORMA**

11808—605—Sr2. 1st Jr. Yr., Ia., Nebr., Jr. Ch., Nebr., 1947; 2nd at Mo., Okla., 1947.

Dam: CURTISS CANDY P. NORMA
8668—450—Jr2C

**A daughter of Curtiss Candy Levity Heir**

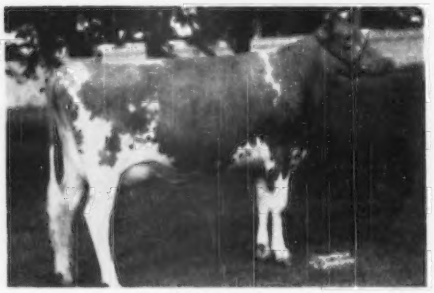

At 2 Years

**CURTISS CANDY HUMMING BIRD**

On A. R. test, 11810—568—Jr2 in 360 days. 1st and Jr. Ch., No. Ill., Ill., Ia., and Nebr., 1948.

Dam: CALCULATOR'S MARIGOLD
11374—606—Sr2C, 15183—717—Sr4C

**A daughter of Curtiss Candy Levity Colonel**

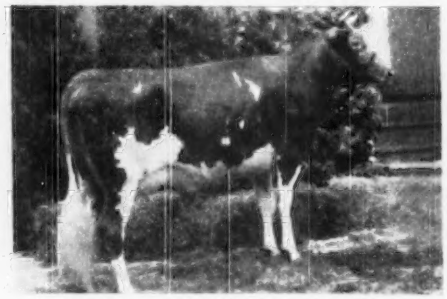

At 2 Years

**CURTISS CANDY COLONEL DREAM**

Just starting on test as a Sr2-year-old.

Dam: CURTISS CANDY LEVITY DREAM
10074—483—Jr2

The artificial services of GREEN MEADS LEVITY KING, CURTISS CANDY LEVITY CHUM, CURTISS CANDY LEVITY HEIR, CURTISS CANDY LEVITY COLONEL, and our other herd sires, are available through the CURTISS CANDY COMPANY FARMS **IM**PROVED STUD SERVICE. A letter to us will bring you the needed information.

**LIVESTOCK DIVISION OFFICE, CARY, ILLINOIS** **TELEPHONE: CARY 5411**

# The BIG 3 At Guernsdel

## MAXIM BULLS BACKED BY PROVED COW FAMILIES

**1. A Proved Sire**
**CROASDAILE'S PRINCE RUPERT, A. R.**
Sire: Quail Roost Crown Prince, A. R.
Dam: Croas Daile's Ruby
11689—563—CC, 17016—802—AA
2 A. R. daughters.
**Strong in the blood of the great production sire—High Point Prince Maxim.**

**2. From The Fern Family . . . Plus The Celeste Family**
**QUAIL ROOST NO MAX RAIDER**
Sire: Quail Roost Noble Maxim
(Cesor Noble Maxim, A. R. and out of a daughter of Queen Celeste).
Dam: Quail Roost Patient Fern
13819—693—A
3 A. R. daughters, 1 breeding son.
She is out of Appin's Golden Fern, 13671—715—A.
6 A. R. daughters—4 over 631 lbs. fat.

**3. From the Coronet Family**
**BOURNEDALE MAXIM'S DUKE**
Sire: Bournedale Coronet's Maxim, A. R.
Dam: Bournedale Golden Dotty Dimple
11193—642—GG
The Coronet and Dolly Violet families.

**When you need another sire . . . consider a Guernsdel bull calf by one of these sires out of a top A. R. cow.**

**GUERNSDEL FARM** — **University, North Carolina**

FEDERAL ACCREDITED NO. 555685 — STATE BANG'S FREE NO. 178

DR. H. C. CARR, Owner — B. F. SPENCER, Manager



## An ONWARD SON out of a VALENCIAN DAUGHTER

# LANGWATER NEWSBOY

**His Sire**

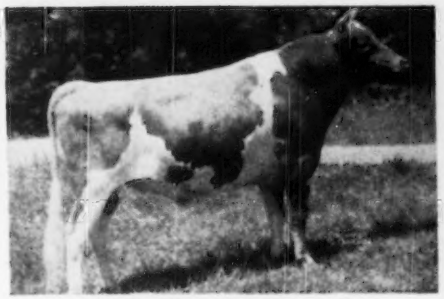

**LANGWATER ONWARD, A. R.**
His sons have sold for $6,500, $6,100, $2,700, $2,200, several more for $1,000 or more. A son of Langwater Countryman, A. R. out of Langwater Cora, 15653—710—D (from the Coronet family).

**His Dam**

**LANGWATER GLAD TIDINGS**
11473—630—E, 15913—793—6yrs
A daughter of Langwater Valencian, A. R.
Full sister to Langwater Good News
15881—755—Jr4

**NEWSBOY** has been bred to many of the high producing cows in our herd.

His sons are for sale.

**MAPLE LANE FARMS** - ***Kingston, New York***

T. B. ACCREDITED — BANG'S FREE NO. 171

A. H. CHAMBERS, Owner — T. J. DOYLE, Manager

# ALDERNEY - BROOKLAWN FARMS

## *The BERT Daughters Are Some Of Our Best*

## *Brooklawn Bert*

Sire: **Langwater Frolic, A. R.,** former herd sire at Maple Lane Farm, Kingston, N. Y., and sire of many good ones.

**His Paternal Granddam**

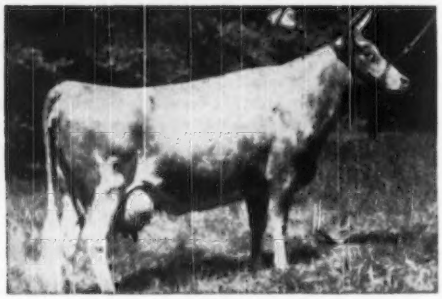

**LANGWATER MERRIMENT**

14184—707—E
15932—748—A

A daughter of Langwater Countryman, A. R.

Dam: **Maple Lane Berdena's Valentine**
13385—739—GG
A daughter of Saugerties Africander, A. R. and a paternal sister to Maple Lane Topsy, 13383—790—G, 14620—825—CC (former Class Leader).

2nd Dam: **Heweshurst Berdena**
11147—635—GG
13592—797—AA
3 A. R. daughters

The BERT daughters are now on test doing well.

**HIS SONS ARE FOR SALE.**

J. L. MacDOUGALL
Superintendent

**Alderney-Brooklawn Farms**
**MORRIS PLAINS · NEW JERSEY**

# WE ALWAYS LIKE TO TALK ABOUT THIS...

*The Cows Behind Our Bull*

## *Horse Shoe Conrad's Asterbilt*

Dam: **Beacon Hill Aster**
13243—681—A (730)
18074—880—A
2 A. R. daughters

**Beacon Hill Heather**
9198—461—GG
12864—624—D

**Beacon Hill Arabis**
11508—593—FFF*
11592—597—DDD*
11911—642—BBB
11082—558—AAA
*Former Class Leader

2nd Dam: **Beacon Hill Gardenia**
7835—406—CCC
14198—709—A
3rd 3 Yrs., E. S. E., 1927
3 A. R. daughters, 2 P. R. sons

**Beacon Hill Rhoda**
8222—449—FFF
16924—911—A

**Beacon Hill Aster**
13243—681—A (730)
18074—880—A

**Beacon Hill Ramona**
10572—612—EE

**CONRAD'S ASTERBILT** is by **Riegeldale Emory's Conrad, A. R.** A son of Riegeldale Melba's Emory, A. R. out of Douglaston Charlotte, 15429—748—A.

**Sons carrying this great inheritance are for sale.**

## BRANDTJEN FARMS - Farmington, Minnesota

BERT SCHWINGHAMER, Superintendent of Cattle



*You Can Now Buy...*

## Sons of COLDSPRING'S ROYAL PREDICTION

**His Paternal Granddam**

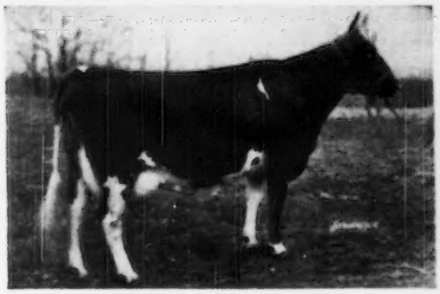

**ROYAL'S CONTENTMENT**
16696—815—A
4 P. R. sons, 3 A. R. daughters
Dam of Hardwick's Royal, A. R., that is sire of our ROYAL PREDICTION bull (**grandson of Mixter Faithful,** one of the breed's great brood cows).

**A Half-sister to Royal Prediction**

**COLDSPRING'S HARDWICK'S BEAUTY**
12066—559—Jr2C
14492—642—Sr4
17614—824—6yrs
Classified Excellent 1947-1948-1949.
**A son sold for $14,200.**

ALL THIS PLUS A CROSS TO PREDICTION (sire of more 700 pound fat daughters and more Excellent daughters than any sire of the breed). ROYAL PREDICTION is out of McDonald Farms Beatrice, 14997—761—DD, a daughter of Foremost Prediction, A. R.

**HIS SONS NOW FOR SALE.**

## RHOADSACRES - Quarryville, Pennsylvania

JEROME H. RHOADS, Owner — JOHN R. BRENEMAN, Manager

# Ideal Guernsey Farms

GOLDEN GUERNSEY

"THE WORLD'S LARGEST HERD OF PURE BRED GUERNSEYS"

*A Proved Sire That Is Really Doing A Great Job*

**IDEAL'S BEACON, A. R.**

Two Beacons ★ Great Cows

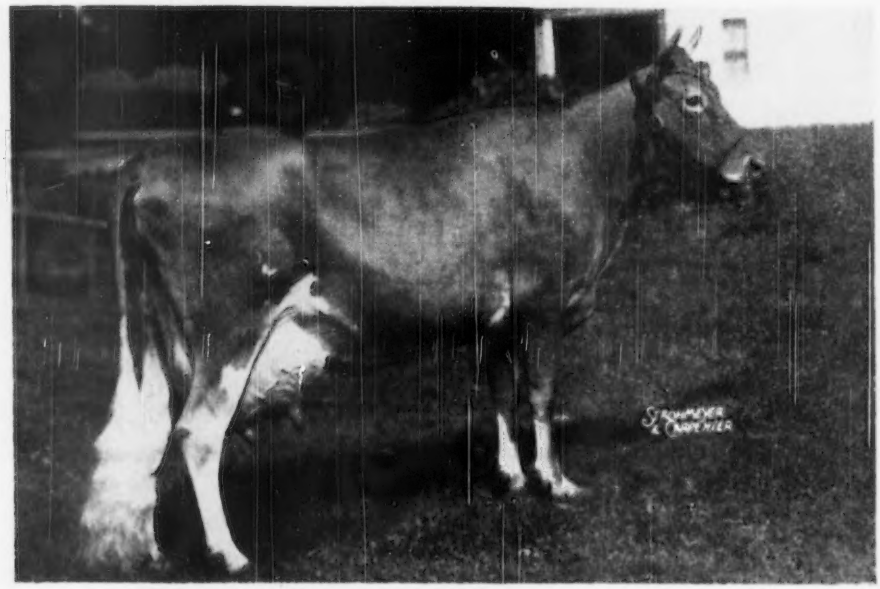

**IDEAL'S BEACON'S DAUGHTER,** 16131—748—Jr2—365C

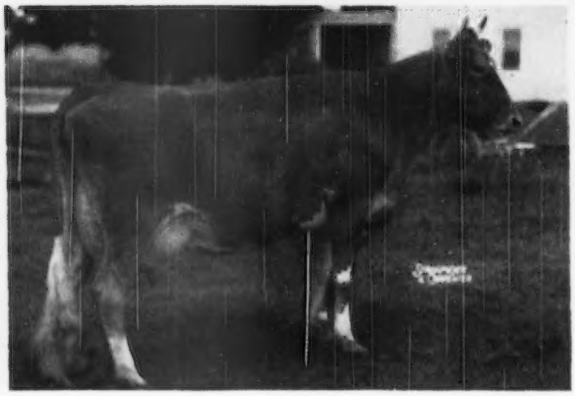

**Ideal's Beacon's Cora**

15569—715—Jr2—365

**Beacon Sons Out Of Our Best A. R. Cows.** Cows with 1000—900—800—700 Pounds of Fat.

SEND FOR PRICE AND PEDIGREE ON THE AVAILABLE BEACON SONS.

Watch for our advertisement, June 15 Journal, for 3 more top Beacons.

***"It's All In The Records"***

GOLDEN GUERNSEY

JACOB TANIS & SONS, Proprietors
JOHN TANIS, D. V. M.
WILLIAM AULD, Herdsman

**IDEAL GUERNSEY FARMS**

**Augusta - Sussex County - New Jersey**

# LAKE DELAWARE FARM

## DELHI, NEW YORK

**Traces To The Coronet Family . . . Class Leader Inheritance Close-up**

OUR JUNIOR SIRE . . . **Top of the New England Fall Sale**

**CHARLESCOTE CRUSADER**

Born: March 4, 1949 — 7 nearest dams average 14790—790

Sire: Langwater Peterson, a son of the noted production sire, Langwater Peter, A. R. and out of Langwater Corona, 15066—749—A—from the Coronet family.

**His Dam**

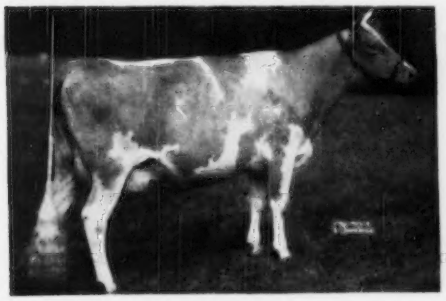

◀ **Langvalley Royal Naomi**

12516—756—Jr2C

Sire: **Caumsett King Royal, A. R.**
Full brother to Caumsett Ocean Clarice
**16371—964—AA**

Dam: **Foremost Nanita**
16131—857—Jr2
**Class Leader 3rd place**

Crusader will be bred to many of our best cows. No calves yet, but we do have some choice sons and grandsons of our proved bull — **L. D. PALLADIN** — 6 A. R. daughters average 12069—619—all immature. One made 824 as a Jr3, another 701 as a Sr2. **Strong in STEADFAST blood.**

**Send for prices on his sons and grandsons.**

PETER G. GERRY, Owner — T. B. AND BANG'S ACCREDITED — E. RAY MARTIN, Farm Manager

---

# *2 Prospective Great Herd Sires*

## *Take Your Choice at $750.00*

**Both sired by NYALA PEERLESS PRINCE**

**No. 3-50—born: March 7, 1950**

Sire: NYALA PEERLESS PRINCE
4 daughters in milk show high production.
Nyala Prince's Alpha
8788—480—Jr2 in 206 days
Nyala Prince's Glory
6163—328—Jr2 in 153 days

Fairlawn Peerless Actor
Sire of Fairlawn Actor's Indigo, 19426—946—Sr3—365C, Class Leader 4th place. Classified VG '48-E '49.
Fairlawn Peerless Ermine
17855—893—8yrs—365 (pending)

Dam: FAIRLAWN H. FLOSSIE
15640—782—7yrs—365C

Green Meadow Hornet
Coker Silver Queen
10338—584—GG
Dam of Fairlawn Peerless Ermine, VG '48-'49.
16726—869—7yrs—365C

**No. 4-50—born: April 9, 1950**

Sire: NYALA PEERLESS PRINCE
20 daughters in our herd.

SEE ABOVE

Dam: BEAVERBROOK MADONNA
18817—943—Sr3—365C, Class Leader 5th place.
Dam of Nyala Madonna's Buttercup, 19825—603—Jr2—365C. Now on retest as Sr3—3x with 4235—219 for 81 days.

Coventry Improver
6 A. R. daughters
Matrina
17784—820—A

If you want POPULAR BLOOD and PROVED PRODUCTION—THESE TWO WILL DO.

WRITE US

**NYALA FARM** • **Greens Farms, Connecticut**

HORACE LANUTE, Managing Herdsman

Please address correspondence to:
MR. AND MRS. J. W. FOSTER, Managers

# TOM COOPER FARMS

**275 HEAD • Backed by 17 years of selective breeding and line-bred to LANGWATER AFRICANDER, A. R.**

## *A Good Sire*

# McDONALD FARMS INDUSTRIOUS

| | |
|---|---|
| COOPER'S INEZ | 13320—717—Sr2—365 |
| COOPER'S INA | 13769—637—Jr2—365 |
| COOPER'S INDEED | 11454—597—Jr2—365 |
| COOPER'S INDISPENSABLE | 9228—563—Jr2—365 |
| COOPER'S INNOCENCE | 11818—579—Sr2—365 |

***Breeders Are Enthusiastic About The***

# INDUSTRIOUS DAUGHTERS

**Here Is Ina**

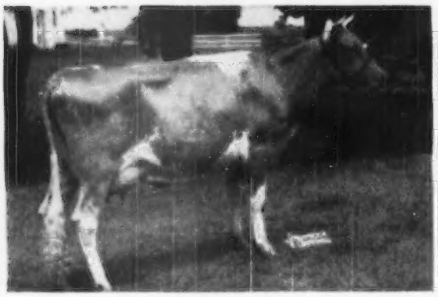

**COOPER'S INA**
13769—637—Jr2—365

**Here is Indeed**

**COOPER'S INDEED**
11454—597—Jr2—365

**INDUSTRIOUS IS A MYHAVEN KING SON**
**OUT OF AN AFRICANDER-BRED COW.**
**INDUSTRIOUS SONS OUT OF TOP AFRICANDER A. R. COWS.**

FEDERAL ACCREDITED FOR T. B. 400329—STATE ACCREDITED FOR BANG'S 3424

**TOM COOPER FARMS - Ardmore, Oklahoma**

TOM COOPER, Owner — AL GEURKINK, Manager

# THINKING OF BUYING A BULL?

Thousands of Guernsey Breeders are doing a lot of serious thinking, trying to reach a decision as to whether to use semen from artificial studs or own herd sires of their own. Breeders who give thought to conformation, as well as production, are likely to soon reach the conclusion that they can't wholly depend on blind chances but must choose herd sires for some such specific purpose as improving fore udders; straightening crooked legs, leveling rumps, etc.

We have the finest group of young herd sire prospects that we have had on this farm. Come to see them, their dams, granddams and sisters, and pick a herd sire capable of doing the specific job needed in your herd. They are priced to sell.

**WAKEFIELD YEOMAN'S BERNICE**
On test, 6858—358—5yrs—305—3x in 137 days.

**HAMHURST DANNY BOY'S FLASH**
On test, 8093—480—5yrs—305—3x in 181 days.

**Let us send pedigrees and prices of one of the following:**

1. **Tattoo A-59,** born Sept. 12, 1949
   Sire: Hillandale Maxim's Sir Walter, A. R.
   Dam: Wakefield Warrior's Hazel
   8721—524—Sr2—365C
   On retest, 8371—459—Jr4 in 227 days
   Next Dam: Wakefield Majesty's Helena
   12587—670—GG
   13153—702—Jr4—365
   13119—662—6yrs—305C—3x (pending)
   Next Dam: Coker Double Helen
   11784—678—G
   14269—848—A

2. **Tattoo A-66,** born Oct. 24, 1949
   Sire: Quail Roost Master Max—6 daughters on test.
   Dam: Hamhurst Danny Boy's Flash
   8544—502—Sr2—305—3x
   On retest, 8093—480—5yrs—305—3x in 181 days
   Next Dam: Rose Maxim's Queen
   10370—555—AA—2x

3. **Tattoo A-71,** born Nov. 17, 1949
   Sire: Fairlawn Maxim's Imprint—14 daughters on test.
   Dam: Wakefield Valor's Gem
   8521—443—F, 13086—639—DD
   14758—689—6yrs—365C
   Next Dam: Forest Hill Margaret Hannibal
   14322—577—AHI
   16036—691—A

4. **Tattoo A-74,** born Dec. 11, 1949
   Sire: Fairlawn Maxim's Imprint
   Dam: Wakefield Yeoman's Bernice
   11256—579—Jr2—365C
   12218—595—Sr4—305C—3x
   On retest, 6858—358—5yrs—305—3x in 137 days.
   Next Dam: Wakefield Bess, 12497—686—BB

5. **Tattoo A-75,** born Dec. 12, 1949
   Sire: Fairlawn Maxim's Imprint
   Dam: Belmont View Ned's Olma
   10635—630—Jr4—365
   On retest, 5920—322—5yrs—305—3x in 137 days.

6. **Tattoo B-18,** born Feb. 9, 1950
   Sire: Quail Roost Master Max
   Dam: Wakefield Frisco's Polly
   8075—420—Sr2—365C
   9783—482—Sr4—305C—3x
   On retest, 3320—170—5yrs in 78 days
   Next Dam: Wakefield Promise
   12047—638—F, 14154—725—A

7. **Tattoo B-22,** born Feb. 22, 1950
   Sire: Quail Roost Master Max
   Dam: Croasdaile's Max's Lannie
   10138—563—DD
   13788—718—6yrs—365C
   On retest, 3267—170—9yrs in 64 days

8. **Tattoo B-27,** born March 4, 1950
   Sire: Quail Roost Master Max
   Dam: Wakefield Sally
   11046—547—GG, 12820—674—E
   14924—758—AA

9. **Tattoo B-29,** born March 10, 1950
   Sire: Quail Roost Master Max
   Dam: Knightongale Maxim's Old Rose
   10589—567—Jr4—HIR—2x
   11903—600—6yrs—305C—3x (pending)
   (See Knightongale advertisement, page 956, Guernsey Breeders' Journal, March 15).

# QUAIL ROOST FARMS

GOLDEN GUERNSEY

**WAKEFIELD FARM BRANCH**

FEDERAL ACCREDITED — NORTH CAROLINA BANG'S-FREE CERTIFICATE 257

GEO. WATTS HILL
Owner

**Wake Forest, N. C.**

E. H. FORBES, Supt.
W. W. FITZPATRICK, Mgr.

# THE STERLING FARMS, INC. DISPERSAL

**June 12, 1950, at Stamford, Conn.**

**THERE IS NO COMPETITION WITH THE DESIRE TO OWN THE BEST OF ANYTHING**

**Investments in The Best Guernsey Cattle Continue to Pay Handsome Profits.**

**Examples Are:**

LANGWATER LEVITY cost Mr. Wick $6,000 in 1919, and at Trenton, N. J. on Nov. 14, 1924, he received $73,900 for the old cow, four daughters and two granddaughters.

Her daughter, Shuttlewick Levity, at $22,000 in that sale stands as National Record priced female at public auction.

A few years later Arthur Galusha bought Shuttlewick Levity and she returned to him and others great profits (this after she sold for $22,000 with her dam at Trenton).

In this family was Shuttlewick Mirth at $11,100. Her influence in the breed, particularly through her sons, Douglaston Prince Royal and his brother, Douglaston Crown Prince, continues most strongly.

On June 9, 1925, Mr. Penney paid $12,700 for Mixter Faithful. Her accomplishments are legend, and it is sufficient to mention her grandsons, Foremost Royal Valor and Foremost Prediction.

In the Gardenville Dispersal, Douglaston King's Charlotte, then 13, sold to Fairlawn Farms Co., for $11,000, where they have since sold two sons for double her cost. In the Gardenville Dispersal, one son, two daughters, two grandsons and two granddaughters returned $97,900, and we sold another son for $12,500 to Witchwood Farm at Private Treaty.

Arthur Youngs paid $45,000 for Gardenville Coronation King in this sale, and had his value within two years time.

In the fall of 1936, Mr. Riegel paid Mr. Galusha $8,000 for Green Meadow Melba. Five of her progeny were sold from Riegeldale for $85,000, and her blood is concentrated in many of the great herds of the breed, and in none stronger than in the Sterlingold herd.

In the Gardenville Dispersal Mr. Golding wisely invested $68,500 for a herd sire and four top females. All except one are in the herd, and their progeny have sold for high prices to top herds and they again will prove Profitable Investments.

Captain Matthews paid $8,000 for Pine Manor Crown Jewel. She, with one daughter, one son and two grandsons, sold for $56,000 in the Gardenville Dispersal. This is a great family in the Sterling Herd.

The fact that during the few years this small select herd at Sterling Farms, Inc. has been in existence, 78 bulls have been sold for an average of $1,830, substantiates the proposition "IT PAYS TO BUY THE GOOD ONES."

They will be available June 12 in the Dispersal of This Great Herd.

For Catalogs write **THE PATE SALES CO., 2064 Lawrenceville Road**
**Trenton 8, New Jersey** — Phone: Trenton 2-7587

**The Roger Smith Hotel in Stamford, Conn., will be Sale Headquarters.**
**I will be available there on June 9, and through to Sale Day.**
H. M. PATE

# A Double Grandson of EMORY-MELBA Close-Up

## *Riegeldale Maywood's Conqueror*

Sire: Riegeldale Emory's Conqueror, A. R.—A son of Riegeldale Melba's Emory, A. R. ($30,000), and out of Bournedale Bellona (see below).

**Traces to Melba Top and Bottom**

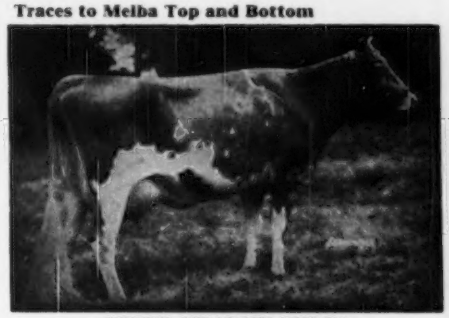

**GREEN MEADOW MELBA**
15342—963—Sr2—365C
National Record
6 A. R. daughters, 1 A. R. son

**His Paternal Granddam**

**BOURNEDALE BELLONA**
10382—501—G, 14915—751—D, 17871—921—A.
1 A. R. son, 1 A. R. daughter with 875—AA.

**His Dam**

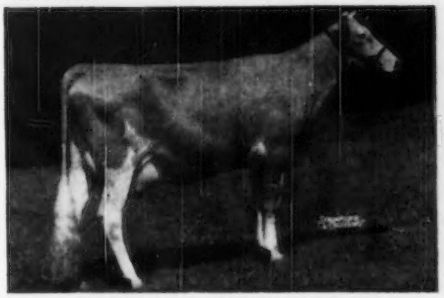

**RIEGELDALE EMORY'S DAGNA**
11308—670—Jr2—365
A daughter of Riegeldale Melba's Emory, A. R. ($30,000), a son of Green Meadow Melba.

**His Maternal Granddam**

**RIEGELDALE KING'S DESTINY 2d**
12608—587—F
2 A. R. daughters
She and her sire—Riegeldale Coronation King—are both owned by Hominy Hill Farms, Colts Neck, N. J.

CONQUEROR brings in the blood of both the Melba and Bellona families plus a cross to Riegeldale Coronation King, A. R. (**5 of his daughters have sold for an average of $8,640 each**).

**A Riegeldale Maywood's Conqueror** son can give you the best in **Melba-Maxim** blood.

**Write us today**

# MAYWOOD FARMS

**STILLWATER**
**COLUMBIA COUNTY**
**Pennsylvania**

FEDERAL ACCREDITED 398201 — COURTNEY GILETTE, Herdsman

CARTER BACHE, OWNER
**Office at Nanticoke, Pa.**

BANG'S CERTIFICATE 15067 — DAVID H. BACHE, Manager

# Guernsey Pedigree Specialists

**Established In 1915**

*Pedigrees and catalogs in all forms and sizes*

| Number of Ancestors | Size of Blank | Typewritten (Two color) 1 copy | Ditto (Two color) 10 copies | Ditto (Two color) 20 copies |
|---|---|---|---|---|
| 14 | 8½" x 11" | $1.25 | $1.75 | $2.25 |
| 14 | 14" Square | 1.75 | 2.00 | 2.50 |
| 30 | 14" x 16" | 2.00 | 2.50 | 3.00 |
| 30 | 4¼" x 7¼" | 1.00 (pocket loose-leaf) | | |
| 62 | 14" x 17" | 3.25 | 3.75 | 4.25 |

Carbon copies of any of the above $.25 additional

124 17½" x 23½" 7.50
(On cardboard, suitable for framing)

NOTE: On all ditto pedigrees, 10 or 20, there is no additional charge for master copy.

In ordering pedigrees, please furnish name and herd book number and date of birth of animal to be pedigreed, as well as name and herd book number of sire and dam and grandsire and granddam on both paternal and maternal sides.

*Send for samples and prices direct to*

**Ithaca Sales and Pedigree Company**

513 NORTH TIOGA ST., ITHACA, NEW YORK

*Telephone 3522*



**Our NOBLE SON is siring good ones**

**COLDSPRING'S NOBLE'S FRANCIS**

Sire: **Coldspring's Romulus Noble, A. R.**
A son of Langwater Romulus, A. R.

**His Paternal Granddam**

**COLDSPRING'S HARDWICK'S BEAUTY**
17614—824—6yrs, E '47-'48-'48

Dam: **Coldspring's Beauty's Follie**
11978—604—Jr2C.
From the Faithful Family at Coldsprings.

NOBLE'S FRANCIS—is being bred to our daughters of R. F.'s Romulus Duke (a son of Langwater Romulus, A. R. out of a daughter of Hardwick's Royal, A. R.).

NOBLE'S FRANCIS sons and occasionally a few females for sale.

**SUNSET VIEW FARM**

**Newtown, Pennsylvania**

ALVIN WORTHINGTON, Owner



**A ROMULUS SON - out of a ROYAL DAUGHTER**

***Coldspring's Romulus Invader***

Sire: **LANGWATER ROMULUS, A. R.**
Sire of many top cows in the Coldsprings herd.

**His Dam**

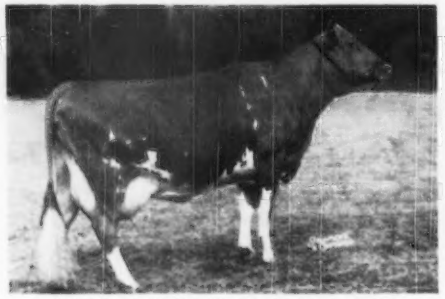

**COLDSPRING'S ROYAL'S IDA**
17339—711—CC, VG '47
A daughter of Coldspring's Hardwick's Royal, A. R.
2nd Dam: Coldspring's Romulus' Irene
14855—653—9yrsC

**A Paternal Sister**

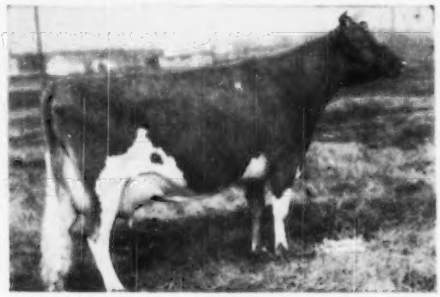

**COLDSPRING'S ROMULUS' BEAUTY**
10783—609—GG
14374—746—C
E '47-'49

**INVADER sons out of our best cows.**

J. L. RIDER, Owner
IRVIN WALTMAN, Herdsman

• **PLEASANTVIEW FARM**

**CATAWISSA, PENNSYLVANIA**

# Sterlingold Guernseys

## OUR LAST ADVERTISEMENT

### COMPLETE DISPERSAL

OF

### THE STERLINGOLD HERD

**MONDAY, JUNE 12, 1950, 1:30 P. M.** (Daylight Saving Time)
**AT THE FARM** **STAMFORD, CONN.**

**913**

CLASS LEADER
Prudence

**903**

CLASS LEADER
Glamour

**914**

VERY GOOD
Quetrel

Just a few of the 30 cows in the sale.
15 have records over 800 lbs. fat.
7 CLASS LEADERS 5 EXCELLENTS
11 VERY GOODS

TRULY

**THE TOPS OF THE BREED**

**881**

CLASS LEADER
Valorie

**561**

EXCELLENT
Melinda

In this our last advertisement we wish to express our thanks and appreciation to the breeders throughout the nation who have placed their confidence in our past offerings. Their ready acceptance of Sterlingold animals has well rewarded our efforts to maintain a herd which would justify its slogan.

**SMALL - - BUT VERY SELECT**

In conclusion we can say in all sincerity that, viewed from any angle, we have found

**It DOES Pay To Buy The GOOD Ones**

We believe you will find many good ones to choose from on June 12th.

*T. B. Accredited*

**STERLING FARMS**
INCORPORATED

*Conn. Bang's Free Cert. No. 457*

NEWFIELD AVENUE · STAMFORD · CONN.

S. H. GOLDING, PRESIDENT TELEPHONE 2-1901 R. M. KINROSS, MANAGER

# Wethersfield

FEDERAL ACCREDITED NO. 223191 — MASS. BANG'S FREE HERD NO. 49

## Danvers, Massachusetts

Telephone: Danvers 101W

REX O. LEPARMENTIER, Lessee — KIRK LEPELLEY, Herd Manager

Well—we have our old position in the Journal again—so you can look for the usual "Wethersfield" monthly advertisements.

LANGWATER COMMANDO is doing a wonderful job for us—he can for you, too—through his sons. We have four young Commandos for sale. Two are out of WETHERSFIELD BELLARION daughters—one out of a Langwater Onward daughter, and one out of a Langwater Valencian.

LANGWATER HONORIA, dam of LANGWATER COMMANDO
13264—698—G — 17270—937—AA

If you write to me you will get an answer by return mail.

GOLDEN GUERNSEY

# WHAT THE COWS ARE DOING

## ON ADVANCED REGISTER TEST

SPECIAL NOTE: This list contains production credits for all cows producing 40 pounds or over of butter fat per month; two-year-olds that are milked only twice daily are published if producing 35 pounds or over per month. Decimals and the months' per cent of butter fat are omitted. When more than one month's credit is computed at the same time, only the last month's credit will appear with cumulative totals. These credits are subject to verification and correction until final approval and acceptance and all tests are made on the one-day basis. Animals are tested in seven classes as follows: Five years and over, Sr4, four and one-half to five years; Jr4, four to four and one-half years; Sr3, three and one-half to four years; Jr3, three to three and one-half years; Sr2, two and one-half to three years; Jr2, under two and one-half years.

EXPLANATION OF SYMBOLS

* indicates reentry test.
§ before a breeder's name indicates all cows are milked twice daily.
† before a cow's name indicates a 305-day record on twice-a-day milking.
¶ before a cow's name indicates a 305-day record on three-times-a-day milking.
If a cow is on 365-day test, neither symbol appears before the cow's name.

| Owner and Record | Age | Days | Mo. | Production Credit Milk | Production Credit Fat | Total Credit Milk | Total Credit Fat |
|---|---|---|---|---|---|---|---|
| **Acker, W. H., Ackers Acres, Waterloo, Iowa.** ARHT | | | | | | | |
| *Cooper's Here Lady | Sr4 | 160 | Jan | 754 | 40 | 6350 | 292 |
| †Drackers Lady Esther | Sr2 | 280 | Feb | 595 | 35 | 7325 | 372 |
| †Drackers Levity Pride | Jr2 | 105 | Feb | 739 | 41 | 2803 | 139 |
| s. Boulder Bridge Plutocrat | | D. Curtiss Candy Levity Fatsy | | | | | |
| *Meadow Lodge Kearl | Sr3 | 288 | Feb | 722 | 32 | 10267 | 536 |
| *†Pine Manor King's Token | 5 | 129 | Feb | 1134 | 61 | 5793 | 245 |
| Ringgold C. Gilda | Sr2 | 365 | Jan | 491 | 26 | 11372 | 493 |
| †Shantituck Be's Delight | Jr2 | 112 | Feb | 825 | 39 | 3468 | 164 |
| †Shantituck Gen's Nancy | Jr2 | 305 | Feb | 516 | 28 | 7338 | 369 |
| *Shantituck Jerry's Karen | 7 | 332 | Feb | 561 | 43 | 11578 | 644 |
| *¶Woodacres Queen Vivacious | Sr4 | 305 | Feb | 63 | 3 | 9880 | 408 |
| **§Adkins, B. F., Cosquay Farms, Hebron, Md.** | | | | | | | |
| *Cosquay's Cleo | 5 | 82 | Jan | 1757 | 85 | 4671 | 213 |
| s. Broadland Rose King | D. Cosquay's Clematis | | | | | | |
| *Cosquay's Joan | 7 | 195 | Jan | 833 | 48 | 7338 | 367 |
| Cosquay's Supreme Fay | 5 | 72 | Jan | 913 | 47 | 2184 | 107 |
| s. Gayhead's His Supreme | D. Cosquay's Fay | | | | | | |
| Cosquay's Supreme Fragrance | Sr4 | 365 | Dec | 529 | 35 | 11589 | 656 |
| Cosquay's Supreme Love | 5 | 108 | Jan | 934 | 48 | 3697 | 181 |
| s. Gayhead's His Supreme | D. Cosquay's Love | | | | | | |
| Haldane's Cherrybud of Cosquay | Jr2 | 167 | Jan | 683 | 39 | 4798 | 243 |
| Haldane's Clare of Cosquay | Jr2 | 127 | Jan | 1106 | 57 | 5029 | 242 |
| s. McDonald Farms Haldane | D. Cosquay's Cleo | | | | | | |
| Haldane's Clematis of Cosquay | Jr2 | 148 | Jan | 966 | 52 | 5277 | 241 |
| Haldane's Countess of Cosquay | Jr2 | 108 | Jan | 939 | 46 | 3445 | 159 |
| s. McDonald Farms Haldane | D. Squire's Countess of Cosquay | | | | | | |
| *Haldane's Iris of Cosquay | Sr4 | 149 | Jan | 1185 | 65 | 7057 | 341 |
| Haldane's Joyce of Cosquay | Sr2 | 95 | Jan | 969 | 57 | 3179 | 161 |
| s. McDonald Farms Haldane | D. Haldane's Joan of Cosquay | | | | | | |
| Haldane's Lulu of Cosquay | Jr2 | 197 | Jan | 809 | 45 | 5895 | 283 |
| Haldane's Queen of Cosquay | Jr2 | 167 | Jan | 703 | 40 | 4322 | 218 |
| *Haldane's Violet of Cosquay | Jr4 | 92 | Jan | 1250 | 66 | 4041 | 198 |
| s. McDonald Farms Haldane | D. Cosquay's Nelda | | | | | | |
| **Alman, W. W., Pleasant View Farm, Jonesville, S. C.** | | | | | | | |
| Arlo Noble's Delight | Jr2 | 275 | Feb | 778 | 44 | 8072 | 417 |
| *Farragut's Ace's Mistress | 5 | 85 | Feb | 1545 | 70 | 4308 | 181 |
| s. Bournedale Ace's Rival | D. Incavo's Fairy of Farragut | | | | | | |
| Gardenville King's Heranna | Jr3 | 88 | Feb | 1262 | 64 | 3848 | 177 |
| s. Gardenville Coronation King | D. Glenburnie Princess Hera 3d | | | | | | |
| Gardenville King's Justina | Sr3 | 173 | Feb | 1008 | 52 | 6583 | 304 |
| Pleasant View Ace's Bela | Sr3 | 196 | Jan | 838 | 41 | 5771 | 261 |
| Renable Majesty's Merry Maid | Sr3 | 164 | Feb | 790 | 44 | 4925 | 247 |
| **Anderson, H. W., Whippernock Farm, Sutherland, Va.** | | | | | | | |
| Coldspring's Ida | Jr2 | 87 | Feb | 1040 | 51 | 3483 | 177 |
| Kitchener Fearless Clare | Jr2 | 197 | Feb | 870 | 43 | 6751 | 312 |
| McDonald Farms Ideal Martha | Sr2 | 182 | Feb | 946 | 49 | 7299 | 346 |
| *Milkmaid of Whippernock | Jr3 | 109 | Feb | 1318 | 63 | 5240 | 246 |
| ¶Rebecca of Whippernock | Sr2 | 276 | Jan | 916 | 43 | 9427 | 453 |
| *Rose of Whippernock | Sr4 | 365 | Feb | 354 | 18 | 14537 | 668 |
| *Whippernock's Avis | Jr3 | 311 | Jan | 849 | 41 | 12349 | 575 |
| Whippernock's Cora | Jr2 | 98 | Jan | 907 | 44 | 3006 | 149 |
| s. Caumsett Osiris | D. Whippernock's Laura Lee | | | | | | |
| *Whippernock's Flower | Sr3 | 115 | Feb | 1173 | 57 | 4921 | 251 |
| *¶Whippernock's Lady Belle | 5 | 239 | Jan | 855 | 47 | 9085 | 440 |
| Whippernock's Lady Evaline | Sr3 | 71 | Feb | 1398 | 57 | 3576 | 163 |
| s. Caumsett Osiris | D. Whippernock's Lady Eva | | | | | | |
| *Whippernock's Maxim Rose | 5 | 332 | Feb | 736 | 45 | 14386 | 727 |
| Whippernock's Royce | Jr2 | 101 | Feb | 1019 | 44 | 3624 | 149 |
| s. Caumsett Osiris | D. Whippernock's Dianna | | | | | | |
| **§Bainter, Clement R., Terra Vista, Goshen, Ind.** ARHT | | | | | | | |
| †Terra Vista Image's Glory | Jr2 | 113 | Jan | 645 | 37 | 2692 | 137 |
| **§Bainter, Harry, Terra Vista, Goshen, Ind.** ARHT | | | | | | | |
| †Terra Vista Abigail | Jr2 | 233 | Jan | 672 | 35 | 5989 | 292 |
| *†Terra Vista A. Rose | 5 | 169 | Jan | 881 | 43 | 6705 | 317 |
| *†Terra Vista Bell | Jr3 | 292 | Dec | 266 | 16 | 6645 | 344 |
| *†Terra Vista Charity | Jr4 | 226 | Jan | 671 | 44 | 6589 | 404 |
| †Terra Vista Cleo | Jr2 | 58 | Feb | 1094 | 51 | 2216 | 111 |
| s. Sterlingold Cadet | D. Arcidian Maid | | | | | | |
| *†Terra Vista Cleopatra | 5 | 157 | Feb | 1026 | 52 | 6870 | 366 |
| s. Pine Manor King's Image | D. Arcidian Maid | | | | | | |
| †Terra Vista Crescendo | Jr2 | 76 | Feb | 848 | 40 | 2322 | 108 |
| s. Sterlingold Cadet | D. Arcidian Maid | | | | | | |
| †Terra Vista May Rose | Jr2 | 268 | Feb | 647 | 36 | 6834 | 359 |
| *†Terra Vista Minuet | Jr3 | 279 | Dec | 71 | 5 | 7830 | 429 |
| †Terra Vista Tilly | Jr2 | 59 | Feb | 979 | 40 | 1999 | 86 |
| s. Sterlingold Cadet | D. Terra Vista Lulu | | | | | | |
| *†Terra Vista Vanity | Jr3 | 156 | Jan | 942 | 50 | 5621 | 290 |
| **§Baker, Elmore J., Baker's Guernsey Farm, Wellington, Ohio.** | | | | | | | |
| *Roselad's Fay | Jr4 | 317 | Jan | 834 | 44 | 11462 | 563 |
| *†Sultan's Almira | 9 | 158 | Jan | 941 | 40 | 5483 | 225 |
| *†Valger's Dora | Sr4 | 189 | Feb | 832 | 42 | 6782 | 326 |
| **§Ball, John C., Chestertown, Md.** ARHT | | | | | | | |
| †Churn Creek's Royal Dot | Jr2 | 142 | Feb | 688 | 35 | 4337 | 202 |
| **Ball, Walter H., Sunny Meadow Farms, Huntington, Ind.** ARHT | | | | | | | |
| *†Rolendale Leader's Contest | Sr4 | 253 | Jan | 839 | 42 | 8806 | 420 |
| *†Cooper's Majesty Hay | Sr3 | 135 | Jan | 1025 | 47 | 5157 | 241 |
| *†Guiding Star's Glow B. | Jr3 | 305 | Feb | 411 | 21 | 10252 | 463 |
| *Holdridge Steadfast's Queen | 8 | 90 | Feb | 1284 | 66 | 4273 | 212 |
| s. Vagabond's Steadfast | D. Edinham's Queen Ann | | | | | | |
| *Lone Pine Country Delightful | Jr4 | 98 | Jan | 1107 | 46 | 3982 | 183 |
| *†Marcander's Beauty's Babette | 10 | 97 | Feb | 1138 | 43 | 3588 | 159 |
| May Rose of Francene | Jr3 | 259 | Jan | 930 | 40 | 10179 | 471 |
| *McDonald Farms King's Kalima | Sr3 | 280 | Feb | 959 | 49 | 12673 | 576 |
| *McDonald Farms King's Kelinda | Jr4 | 116 | Feb | 1243 | 63 | 5318 | 254 |
| *Mekato's Hannah | Sr4 | 90 | Feb | 1120 | 60 | 3806 | 224 |
| s. Pine Manor Trojan | D. Natural Grove's Tiny's Sue | | | | | | |
| *Natural Grove's Ann's Daisy | 7 | 143 | Feb | 1479 | 60 | 8433 | 383 |
| *†Natural Grove's Vio Buttercup | Sr4 | 352 | Feb | 799 | 44 | 12554 | 585 |
| *Rosery Rose of Eden Vale | 6 | 120 | Feb | 1402 | 55 | 6126 | 260 |
| s. Langwater Forward | D. Rose Jean of Eden Vale | | | | | | |
| *St. Albans Grandee V. V. Faith | 5 | 110 | Feb | 1539 | 66 | 6027 | 264 |
| *Sun-Blest Farms Favorite | Sr4 | 113 | Feb | 1363 | 59 | 6160 | 276 |
| *Sunny Meadows Beth | 5 | 149 | Jan | 1026 | 40 | 6220 | 251 |
| *¶Sunny Meadows Camillia May | Sr3 | 305 | Feb | 364 | 20 | 10204 | 528 |
| *Sunny Meadows Clarinda | 5 | 177 | Feb | 1128 | 60 | 8871 | 434 |
| *Sunny Meadows Cordelia | Jr2 | 267 | Feb | 644 | 42 | 7231 | 394 |
| *Sunny Meadows Daffy | Jr4 | 365 | Feb | 382 | 17 | 12425 | 574 |
| Sunny Meadows Irene of Lilly | Jr4 | 130 | Jan | 984 | 43 | 4961 | 218 |
| s. Lochmead Rex King | D. Silver Heart's Irene of Lilly | | | | | | |
| *Sunny Meadows Lora Belle | Jr3 | 108 | Jan | 1253 | 58 | 4827 | 227 |
| *Sunny Meadows Maryrose | Jr4 | 338 | Feb | 806 | 41 | 13075 | 599 |
| *Sunny Meadows Patricia | Jr4 | 172 | Feb | 834 | 44 | 6615 | 334 |
| Sunny Meadows Rose Marie | Sr2 | 250 | Feb | 1036 | 49 | 10356 | 460 |
| Sunny Meadows Stephanie | Jr3 | 144 | Jan | 990 | 43 | 4827 | 208 |
| *†Sunny Meadows W's Quaint | Jr4 | 305 | Jan | 380 | 22 | 8299 | 467 |
| *Trojan's June of Ginger Hill | Sr3 | 365 | Feb | 86 | 5 | 9097 | 489 |
| *Welcome In Chum's Norma | 6 | 90 | Feb | 1450 | 61 | 4545 | 218 |
| s. Langwater Chum | D. Welcome-In Norma | | | | | | |
| **§Baughman, W. W., La'Bellevue Farm, New Waterford, Ohio.** ARHT | | | | | | | |
| *†La'Bellevue Lucky Star | 5 | 57 | Feb | 984 | 43 | 2030 | 85 |
| s. Bethany Wistar's Lucky Strike | D. Gleamer's La'Bellevue Fancy | | | | | | |
| **§Baumgardt, Billie Ray & R. P., Lafayette, Ind.** ARHT | | | | | | | |
| *¶Ken Ver Wonder's Theda | Sr2 | 305 | Jan | 24 | 1 | 9631 | 463 |
| *Luxor's Princess Ruth | Jr3 | 284 | Jan | 878 | 41 | 10059 | 463 |
| †Morenci Acres Nancy Greta | Jr2 | 104 | Feb | 886 | 43 | 3479 | 173 |
| s. Kenfleur's Rose King | D. Kenfleur's Nancy Greta | | | | | | |
| **Beaty, Everett R., The Golden Grange, Huntington, Ind.** | | | | | | | |
| *Cottage Farm May Fern | 8 | 365 | Feb | 86 | 4 | 16375 | 671 |
| *Golden Grange Bertha | 6 | 120 | Feb | 739 | 40 | 10887 | 524 |
| *Golden Grange Blue-Bonnet | 5 | 165 | Feb | 931 | 44 | 6762 | 313 |
| s. Meadow Lodge King's Warrior | D. Meadow Lodge Blue-Bonnet | | | | | | |
| ¶Golden Grange O. Betsy | Sr2 | 108 | Feb | 822 | 42 | 3516 | 168 |
| ¶Golden Grange O. Hallo | Sr2 | 129 | Feb | 996 | 47 | 4909 | 210 |
| s. Meadow Lodge King's Oklahoma | D. Windale Gift's Hopeful | | | | | | |
| Golden Grange O. Sara | Jr2 | 365 | Jan | 516 | 29 | 10680 | 502 |
| ¶Golden Grange O'Zora | Sr2 | 144 | Feb | 774 | 40 | 4838 | 229 |
| *Golden Grange Paula | 7 | 365 | Feb | 480 | 27 | 14212 | 724 |

Golden Grange R. Berda Sr2 365 Feb 103 5 12082 557
*Golden Grange R. Blue Bells Jr4 40 Feb 1399 64 1902 88
s. Meadow Lodge King's Raider D. Golden Grange Blue-Bonnet
Golden Grange R. Crescent Sr2 365 Feb 343 22 10367 547
*Golden Grange R. Eva Sr3 365 Jan 410 24 16262 754
Golden Grange R. Evangeline Sr2 365 Jan 710 38 14665 644
¶Golden Grange R. Georgia Jr3 104 Jan 859 40 3343 153
Golden Grange R. Marietta Sr2 316 Jan 762 46 9513 477
*Golden Grange R. Meadow Sr4 130 Feb 1121 60 6050 312
Golden Grange R. Pride Lady Sr2 114 Feb 1050 50 4633 253
Golden Grange R. Riga Jr2 365 Jan 801 38 13042 555
Golden Grange W. Linden Jr3 233 Jan 794 41 8989 393
*Golden Grange W. Marthea 5 268 Feb 849 44 10744 514
*Golden Grange W. Mazie 5 184 Feb 844 43 7008 351
*Golden Grange W. Paulette 5 300 Feb 728 42 11945 614
*Golden Grange W. Queen 5 87 Feb 1237 55 3906 193
s. Meadow Lodge King's Warrior D. Candor's Princess of Manitou
*Golden Grange W. R. Starr Jr3 116 Feb 863 52 4577 243
*KenVer Wonder's Kira Jr4 227 Feb 773 50 8404 432
Lone Manor Master's Cuttie Jr4 254 Feb 719 40 10585 526
*Lou's Valentine of Elmgrove Sr4 103 Feb 1034 51 4214 197
*Normandale's Mary Ann Sr3 301 Feb 793 40 11047 511
*Princess Meadow of Manitou 8 39 Feb 1540 61 2072 84
s. Ridglydale's Garto Martin D. Princess Crescent of Manitou
*Walker Farms Maestro's Fay Sr3 141 Feb 1001 49 6209 296
*Walker Farms Maestro's Graceful Sr3 219 Feb 767 47 7869 404

**§Beldon, Paul, Hildiemaid Farm, Van Wert, Ohio.** ARHT

*Achievement's Hildie 9 90 Feb 1431 68 4420 209
s. Coronation Achievement D. Noble Lad's Jewel
†Hildiemaid Bloom B. Sr2 127 Feb 851 46 3682 188
†Hildiemaid C Levity B. Jr2 157 Feb 791 39 4466 202
†Hildiemaid Hazel B. Jr2 56 Feb 1105 47 2161 89
s. Foremost Philosopher D. Jewel's Hazel B.
†Hildiemaid Norma B. Sr3 71 Feb 980 44 2486 107
s. Sun-Blest Farms Parson D. Natural Grove's Norma
*Hildie's Clarenet B Sr4 230 Feb 862 43 7173 349

**§Benton, A. O., Zorayda Farms, Lanett, Ala.** ARHT

*†Grassview Golden Rod's Anie Jr3 305 Jan 661 33 8207 381
*†Grassview Golden Rod's Artful Jr3 305 Dec 173 9 8570 402

**Bidstrup, R. H., Valmere Farm, Zillah, Wash.** ARHT

*†Freer Acres Beauty's Bettie 7 94 Feb 1192 63 4443 237
s. Western Glow Prince Butterfat D. Bonnie Lass' Beauty
*†Lady Pride of Golden Glow 8 112 Feb 1032 40 5203 235
†Princess Esther of Russellvale 7 166 Feb 860 41 5918 286
†Valmere Bountiful Jr2 70 Feb 907 38 2256 100
s. Chicona Nicias D. Freer Acres Bonnie
†Valmere Ruby Rosa Jr2 84 Feb 853 39 2731 133
s. Chicona Nicias D. Valmere Supreme Ruby
*†Valmere Supreme Calendula Jr3 55 Jan 952 54 1698 97
s. Western Glow Butterfat Supreme D. Oregon's Bonnie
*†Valmere Supreme Diva Jr3 89 Feb 813 42 3107 156
s. Western Glow Butterfat Supreme D. Daisy Belle Judy
†Valmere Supreme Garnet Jr3 51 Jan 860 49 1347 78
s. Western Glow Butterfat Supreme D. Russell Creek Golden
*†Valmere Supreme Sapphire Jr4 74 Feb 906 43 2750 132
s. Western Glow Butterfat Supreme D. Valigold Sunbeam

**§Bidstrup, R. H., Mr. & Mrs., Valmere Farm, Zillah, Wash.** ARHT

†Russellhurst Rubina Jr2 142 Jan 836 39 3686 195

**§Bieber, Edna May, Thornbeck Farm, Douglassville, Pa.** ARHT

†Mill Creek's Jewel Sr3 305 Oct 152 9 8522 373

**Board of Home Missions of the Congregational and Christian Churches, The, Mount Crotched Farm, Deering, N. H.** ARHT

Mt. Crotched Kathie Sr3 88 Feb 1155 62 3707 216
s. McDonald Farms Imperious D. Witchwood Hopeep
Mt. Crotched Katrinka Jr3 57 Feb 1267 55 2662 121
s. McDonald Farms Imperious D. Kitchener Fashion's Flovelly
Mt. Crotched Kilty Sr2 124 Feb 977 44 4774 224
s. McDonald Farms Jubilant D. Rea's Trilby of Ware
*Mt. Crotched Kitty Sr3 79 Feb 958 47 3102 170
s. McDonald Farms Imperious D. Comet's Delia of Piscataquog
*Piscataquog Janice Jr4 57 Feb 1369 61 2829 144
s. McDonald Farms Heir D. Ann of Piscataquog
*Piscataquog Judith Sr4 60 Jan 1859 69 3261 137
s. McDonald Farms Heir D. Comet's Beth of Piscataquog

**§Bodden, C. L., Bodden's Dairy Farm, Dinsmore, Fla.** ARHT

Bodden's Princess Goodness Sr2 365 Jan 327 18 9309 403
Bodden's Sequel's Evelyn Jr2 180 Jan 759 36 4616 199
Coolbranch Ruler's Amy 7 162 Feb 928 41 5466 238
Guardy's Elaine Sr2 209 Feb 725 35 5747 267
Red Cross Bright Star Jr4 80 Jan 898 44 2410 124
*Sunny Hill's Lucky Lady 5 202 Jan 802 42 5979 315
Valla's Designer Patricia 5 164 Feb 940 43 5905 261

**§Borlen, Judith, Waukesha, Wis.** ARHT

†Fox's Fritzie of Waukesha Sr2 305 Feb 364 25 6541 351

**Boulder Bridge Farm Company, Excelsior, Minn.**

*Boulder Bridge Panchito 7 284 Feb 1035 46 13107 553
*¶Boulder Bridge Radiance 5 305 Nov 17 10048 466
*Boulder Bridge Reva 6 98 Feb 1608 58 6072 253
s. Valleywood Valiant Hero D. Boulder Bridge Neva
*Boulder Bridge Revel 3 365 Jan 76 2 16750 720
*Boulder Bridge Rhoda 5 262 Feb 847 42 11119 499
*Boulder Bridge Rosabel 6 48 Feb 1765 81 2899 136
s. Valleywood Valiant Hero D. Elizabeth of Iowagold
*Boulder Bridge Rosetta 5 310 Jan 386 24 9563 496
Boulder Bridge Urania Sr2 365 Jan 707 45 11723 650
Boulder Bridge Valentine Jr3 86 Feb 1185 50 3638 160
s. Boulder Bridge Goldfinder D. Boulder Bridge Starlight
Boulder Bridge Vandalia Jr2 365 Jan 175 9 11871 557
¶Boulder Bridge Verbena Jr2 305 Nov 566 34 9368 449
Boulder Bridge Vesta Jr2 312 Jan 823 41 9514 437
¶Boulder Bridge Wassca Jr2 55 Feb 1063 44 2023 78
s. Boulder Bridge Lucero D. Boulder Bridge Trilby
Boulder Bridge Weigela Sr2 111 Feb 1041 46 4192 189
Boulder Bridge Whimsical Jr2 71 Feb 1068 47 2639 115
s. Valleywood Valiant Hero D. Johnson's Arlene's Alice
Boulder Bridge Wilnetta Jr2 138 Feb 846 42 4477 215
Boulder Bridge Winnifred Jr2 186 Feb 900 42 6608 281

Boulder Bridge Winona Jr2 365 Feb 386 21 12786 611
Boulder Bridge Winsome Jr2 313 Feb 786 45 9706 489
*Boulder Bridge Wistaria Jr2 305 Jan 678 33 11183 460
Boulder Bridge Woodbine Jr2 253 Feb 834 44 8384 400
*Boulder Bridge Wood Nymph Jr2 119 Feb 1039 55 4745 238
*Boulder Bridge Worth Jr2 50 Feb 1004 44 1686 68
s. Boulder Bridge Conquest D. Clover Glen Bertha
*Rosebud Farm Loyalty Jr2 305 Feb 442 29 9003 471
*Willow of Boulder Bridge Jr2 230 Feb 665 41 6779 367

**Boutwell's Dairy, Incorporated, Jenwell Guernseys, Lake Worth, Fla.**

*¶Bogheid Leader's Astor Sr4 87 Feb 1200 45 3948 155
s. Caumsett Leader D. Caumsett Island Astor
*Bru-Bob's Daisy Jr2 57 Feb 1025 47 1979 93
s. Royal Blend D. Almo's Dixie
*Bruey's Farm Juno Jr3 82 Feb 981 49 3172 150
s. Green Meads Trollee D. Juno of Abby Lodge
*Bruey's Farm Suzy Jr2 81 Feb 1003 49 3176 157
s. McDonald Farms King Cheney D. Hamlet Hill Suzy
*Golden Herd's Sunflower Jr2 61 Feb 1063 41 2355 92
s. Nyala Supreme Goldenrod D. Knight's Annette
*Lanandy Lincoln Louise Sr4 76 Feb 1426 53 4134 152
s. Lincoln Charmer D. Lanandy Fidelity
*Oakdale Lady Sr4 60 Feb 1352 48 2827 113
s. Holly Farm Jester D. Holly Farm Fair Lady

**Brays Island Plantation, Incorporated, Yemassee, S. C.** ARHT

†Arlo Illiminator's Dora Jr2 305 Jan 211 13 6156 359
†Belmont View Snowflake Jr2 157 Feb 652 36 4205 189
s. Sky Brook Maxim Brilliant D. Belmont View Patsy
*Ben's Pansy of Q. S. F. Sr3 248 Feb 860 46 8923 413
†Brays Island Bon-Ton's Hilda Jr3 100 Feb 1027 58 3821 201
s. Cesor Bon-Ton's Premium D. Riegeldale Mck King's Duchess
†Brays Island Bon-Ton's Maxine Jr2 59 Feb 907 43 1957 89
s. Cesor Bon-Ton's Premium D. Cesor Maxim's Grace
Brays Island Bon-Ton's Rhoda Sr2 325 Feb 761 46 9206 545
*†Brays Island Connie Jr3 50 Feb 1512 76 2661 138
s. Blakeford Token D. Brays Island Constance
*†Brays Island Emory's Fawn Sr3 120 Feb 1044 62 4953 252
*†Brays Island Etta Sr4 90 Feb 895 55 3262 196
s. Cesor Bon-Ton's Premium D. Dewdrop's Glory Esther
†Brays Island Judy's Star Jr2 305 Feb 285 16 7093 380
†Brays Island Maxine Sr2 127 Feb 979 43 4926 205
*†Brays Island Polly 6 118 Feb 955 54 4425 229
†Brays Island Royal Clove Jr2 73 Jan 1100 48 2647 121
s. Woodacres Royal Corinthian D. Cesor Fancy's Clove
†Brays Island Royal Nancy Sr2 195 Feb 765 45 6078 311
†Brays Island Royal Vera Sr2 107 Feb 642 36 2856 155
†Brays Island Verona Jr2 54 Feb 760 36 1440 73
s. Cesor Bon-Ton's Premium D. Woodacres Royal Veronica
*†Cesor Golden Eugenia 5 305 Nov 162 8 10822 582
*†Cesor Golden Eugenia 6 55 Feb 1271 61 2463 113
s. Cesor Golden Max D. Jean Gordon of Daisy Lane
*†Cesor Golden Ruthie 8 54 Feb 1522 67 2823 128
s. Cesor Golden Max D. Cesor Laddie's Ruby
†Cesor Martha Sr2 318 Feb 694 47 5782 340
s. Cesor Mirth's King D. Cesor Helene
*†Cesor Maxim's Doll Jr4 305 Sept 314 18 8670 431
*†Cesor Pontiff's Lady Astor Sr4 305 Jan 88 5 7303 377
*†Clear View Dodsworth's Rachel Jr3 53 Feb 1033 60 1994 107
s. Bryn Du Maxim Dodsworth D. Clear View King's Rachel
†Edisto Farm's Rosalind Sr2 143 Feb 830 45 4316 241
*†Elm Echo L. Friskey Jr3 44 Feb 1283 67 1980 101
s. Fairlawn H. Eastern King D. Fairlawn L. Frisky
Franchester Mystic Moonlight Jr2 71 Feb 959 49 2456 121
S. Franchester Free Majesty D. Franchester Handy Moonbeam
†Maple Lane Royal's Claudia Sr2 224 Feb 671 39 5630 310
†Quail Roost NoMax Rosalee Jr2 175 Feb 654 35 4480 216
Quinton Sally Ann Sr2 289 Feb 684 42 8075 385
*Riegeldale Charlotte's B-Cup 9 365 Jan 283 17 14700 728
*†Southampton Lucky Lassie 5 364 Feb 1587 85 2957 153
s. Quail Roost Lucky Glamor D. Southampton Starbright
*†Woodacres Coronation Rene Jr4 106 Feb 977 48 4071 183

**Brewer, Sally Jo, Ka-Wa Farms, Union City, Ind.** ARHT

*†Chestnut Ridge Minuet Hulda Jr3 117 Feb 972 40 4340 183

**§Brewer, Wayne, Ka-Wa Farms, Union City, Ind.** ARHT

†Ka Wa Carol's Bess Sr2 154 Feb 755 39 4596 225
†Ka-Wa Lila's Bonnie Sr2 305 Feb 539 25 9059 395
†Ka Wa Royal Duchess Jr2 273 Feb 739 39 9403 472
†Ka Wa Tulip's Charm Jr2 173 Feb 663 35 5381 270
†Ka Wa Viola's Daisy Jr2 100 Jan 926 42 3073 150
*†Welcome In Bright Star 6 145 Feb 1167 52 6470 290
s. Rockingham Bright Star D. Bertha Jane of Eden Vale

**Bricker, E. M. Mrs., Eth-Mead Guernsey Farms, Northville, Mich.**

*Eth-Mead Coronation Glorious 5 365 Feb 72 4 15484 706
*Eth-Mead FR Joy 8 365 Feb 236 14 15124 839
*Eth-Mead FR Prudence 7 299 Feb 808 46 13101 658
*Eth-Mead O Cassandra 5 365 Feb 321 22 12522 687
*Eth-Mead P Lustre Sr4 319 Jan 786 45 13101 666
*Playhaven M. Geraldine 7 336 Feb 1089 61 17774 845
*Raemelton Levity Prudence 5 273 Feb 641 40 9553 499

**§Brinkman, Ruth F., Echo Farm, Huntington, N. Y.** ARHT

*†Caumsett Ocean Selena Jr4 202 Feb 801 41 7193 334
*†Cedar Ridge Mary Ann Jr3 193 Jan 772 43 5874 293
†Echo Farm Demonstrator's Glory Jr2 95 Feb 943 38 3404 137
s. Caumsett Demonstrator D. Caumsett Ocean Georgette
†Echo Farm's Fawn Jr2 305 Nov 501 27 8936 454
†Echo Farm's Frivolity Jr2 305 Nov 422 26 8549 425
†Echo Farm's Gem Jr2 305 Feb 46 2 6986 376
†Echo Farm Thunderhead's Gipsy Jr2 92 Feb 980 40 3262 145
s. Runnymede Thunderhead D. Ridgeleigh's Countess Rita
*†N. J. E. S. Noble Edith Isabel 10 139 Feb 880 41 4989 229
s. Beauty's Golden Noble D. N. J. E. S. Honor's Edith

**Brown, H. H., Glen Echo Farms, Newberry, S. C.**

Glen Echo Lucky Erma Sr3 98 Dec 841 40 2864 144
Glen Echo P. J. Donna Jr3 365 Jan 270 21 7432 415
Glen Echo Prediction Queen Sr2 365 Feb 126 9 7290 402
Glen Echo Royal Angie 5 365 Jan 129 9 9048 492

**Brown, Lloyd W., Riverview Farm, Durham, N. C.** ARHT

Cedarock Knight's Judith Sr3 158 Jan 1005 47 5629 276
s. Clear Springs' Glorious Knight D. Klondike Judith

*Clear Spring's Princess Liz 5 365 Nov 303 17 11654 608
*Dairyman Paul's Jane 5 365 Dec 690 40 11594 570
Grassview Consummate's Amorous Jr4 92 Dec 1536 77 4655 247
Grassview's Maximost Blissful Jr3 175 Jan 735 42 4289 225
Grassview's Maximost Celeste Sr2 138 Jan 1063 52 4640 214
*Improver's Jean Dorosa 6 167 Jan 1301 54 7732 303
s. Quail Roost Improver D. Strouderest Dorosa
Maxim's Inspiration's Pride Jr2 365 Dec 781 44 10888 568
*McDonald Farms Irish Rose 5 132 Jan 1333 66 8257 300
Ogedanke's Francesa 6 129 Jan 1214 48 5653 249
*Red Cross Maxim's Glorius Sr4 365 Nov 94 5 8559 429

**§Brutus, Arba & Sons, Brutusdale Farms, Pine Village, Ind.**

†Brutusdale Ben's Celeste Jr2 159 Jan 830 43 4734 220
s. Riegeldale Illustrious Benjamin D. Riegeldale Mate's Celeste
†Supreme's Crystal Sr2 113 Jan 785 47 3276 179
†Upland Farm Rosemarie Sr2 76 Jan 967 50 2437 127
s. Gardenville Ptolemy D. Upland Farm Rosalie

**Buck, L. M., Brooke's Cross, Baldwin, Md.** ARHT

*Brooke's Cross Angelica Sr2 196 Feb 904 43 7445 360
*Brooke's Cross Denebola Sr2 157 Feb 864 53 5614 331
*Brooke's Cross Desdemona Sr2 181 Feb 883 45 6467 310
**Brooke's Cross Flavia Jr3 111 Feb 991 51 4337 224
*Brooke's Cross Phedonia Sr2 102 Feb 864 46 3417 178
**Brooke's Cross Portia Sr4 137 Feb 977 57 5267 282
*Brooke's Cross Reba Jr3 31 Jan 1212 48
s. Clear Spring's Cynthia's Major D. Brooke's Cross Rebecca
**Brooke's Cross Rebecca 5 120 Feb 1363 73 6337 314
*Brooke's Cross Theresa Sr2 114 Feb 879 48 4080 213
*Willowmere St. Brenda Sr3 69 Feb 1514 66 3736 162
s. Willowmere Boniface D. Willowmere Breathless

**Bullington, Don C., Rose Manor, Acampo, Calif.**

†Laguna Ladyslipper 10 305 Dec 104 7 11681 680

**Callis, Eugene M., Kennersley Farm, Church Hill, Md.** ARHT

Kennersley Patrick's Beth Sr2 334 Feb 821 43 1143 525

**Callis, Eugene M. & Esther P., Kennersley Farm, Church Hill, Md.** ARHT

*Kennersley Patrick's Anne Sr2 305 Jan 18 1 9401 425
*Kennersley Patrick's Hope Jr2 305 Jan 27 1 10155 471
Kennersley Patrick's Jane Jr2 365 Jan 502 26 13167 615

**Camp, W. M., Holliknoll Farm, Franklin, Va.** ARHT

†Arlo Golden Rose Jr3 215 Jan 856 45 6811 339
Bournedale Maxim's Nellie 5 181 Feb 761 42 5595 311
*Cesor General's Bittersweet 9 90 Feb 1139 63 4045 192
s. Bournedale's General D. Cesor Uhlan's Blossom
*Cesor Inheritance Jeanine Sr2 177 Jan 759 42 4790 245
*Cesor Penwyn's Queen 6 365 Feb 334 16 13103 627
*Clear Springs' Majesty's Fern Jr4 127 Feb 807 41 3898 194
Fairlawn Maxim's Hazy 6 50 Feb 1358 76 2440 132
s. Quail Roost Rose Maxim D. Fairlawn Charming
Grand View Noble Rose Jr3 365 Jan 230 16 7057 389
Hazelhurst D. B. Salome Jr3 304 Feb 827 45 11329 563
*Holliknoll Barba Jean Jr4 297 Feb 751 43 11534 590
*Holliknoll Holly Girl Sr4 276 Jan 951 41 11787 475
*Holliknoll Lucy Sr4 171 Feb 730 40 6109 325
Holliknoll Maxim Cissy Jr3 365 Feb 142 8 12937 672
*Holliknoll Maxim Ermine Jr2 305 Jan 141 9 5644 322
*Holliknoll Maxim Helen Sr2 154 Feb 824 51 4913 287
*Holliknoll Maxim Marie Jr2 305 Jan 55 2 9803 481
*Holliknoll Maxim Marjorie Sr2 108 Jan 841 47 2953 148
*Holliknoll Maxim Nellie Sr2 129 Feb 926 47 4541 222
Holliknoll Maxim Pearl Sr2 358 Feb 773 47 11993 660
†Holliknoll Royal Twilight Jr3 305 Dec 653 29 10621 437
*Midview Majesty's Golden Poppy Jr2 136 Feb 808 42 4302 222
*Oak Grove's Fair Dawn Sr4 226 Jan 902 40 9813 408
*Palmer's Flick 8 365 Jan 522 25 17389 771
*Renabie Ben's Minnie Quarta 5 269 Jan 853 49 10513 529

**§Cappo, Art, "Mesaba Guernseys," Chisholm, Minn.** ARHT

*†Ace High Rose Sr4 82 Jan 986 40 2724 106
s. Laird's Patrician D. Ace High Daisy
*Golden Harvest Coranestta 7 125 Jan 892 40 4179 187
*†Juliette's Fawn Babs 12 305 Jan 47 2 6717 260

**Caughman Brothers, Golden Glow Farm, Lexington, S. C.** ARHT

Golden Glow Faithful Beckie Jr3 31 Dec 939 42
s. Quail Roost King Anglo D. Golden Glow Tulip Beauty
Golden Glow Faithful Charlotte Jr3 354 Feb 670 40 9964 524
Golden Glow Faithful Sarah Jr2 323 Feb 718 41 9015 451
Golden Glow Faithful Zada Jr3 349 Feb 723 44 10287 541
**Valla's Designer Leading Lady Jr4 212 Feb 855 48 7623 395

**§Clemente, Anthony, Mannington Creek Farms, Salem, N. J.**

†Mannington Creek Jennie Sr2 123 Jan 812 38 3520 168

**§Close, Ernest V., Birch Hill Orchards, Lawrenceville, Pa.**

†Colonial Hill Jade Jr2 139 Jan 794 36 4289 203
Cowanesque Fancy Jr2 365 Jan 296 18 7323 392
Cowanesque Mattie Jr2 365 Feb 95 5 7141 330

**§Coastal Plain Branch Experiment Station, Newton, Miss.** ARHT

†Collegienne of The Glen Sr2 305 Feb 169 9 8859 391
†Mainstone Countess Emerald Jr2 305 Feb 334 18 9714 432
†Maple Grove Priscilla Jr2 48 Jan 874 39 1355 62
s. Klondike Patrician D. Fern of Douglas Manor
†M. F. Sensation Magic Jr2 242 Jan 774 38 6704 290
†Wychmere Letitia Jr3 48 Jan 1076 46 1669 71
s. Wychmere Dauntless Nobleman D. Wychmere Dauntless Lemmie

**Coble, Eddie Coltrane, Maegeo Farms, Lexington, N. C.**

**Matilda's Maxine 5 95 Mar 1095 55 3648 201
s. Rose Maxim D. Davie Boy's Matilda

**Coble, George S., Maegeo Farms, Lexington, N. C.** ARHT

**Alert's Best Yet of Mt. Ararat 6 134 Mar 1272 65 5624 258
s. Langwater Alert D. Riverside Francois' Pride
**Blyth Hurst Proud Girl 6 105 Mar 1197 52 4353 189
s. Wern's Muiroe's General D. Blyth Hurst Proud Beauty

**Channel Point Cameo Sr4 155 Mar 994 51 5698 275
**Clara's Valor's Countess Jr4 113 Mar 955 49 4349 227
s. Clara's Valor D. Maxim Majesty's Martha
*Coble's Max's Bina 5 65 Mar 1581 68 3056 137
s. Quail Roost Ideal Islander D. Sandy Level Farms Diana
*Counsellor's Bessie of Salem Jr2 60 Mar 1029 48 1873 82
s. Boulder Bridge Counsellor D. Lafraine's Dolly of Salem
**Cummings' Maxim Dorothy 6 305 Mar 466 25 10323 510
**Dinsmore Maxmost Theta 6 64 Mar 1584 72 3203 149
s. Quail Roost Maxmost D. Butler Island Fayroyal Thelma
*Dondor's Reliable Bess Sr2 70 Mar 947 49 2193 104
s. Chedco Reliance D. Dondor's Proud Blossom
*Elkhardt's Beauty Jr4 122 Mar 886 46 4278 197
s. Chenar's Crusader's Valor Boy D. Chenar's Roxie
**Gordondale Sanna Sr3 305 Mar 1206 60 4190 196
s. Chedco Sheik D. Gordondale Sara
Grassy Grove Majesty's Lark Jr3 216 Mar 986 52 7337 351
*Golden Weatherman's Sleepy Jr4 115 Mar 1214 54 4735 212
s. Luxerin Weatherman D. Johnson Ibycus Sleepy
*Hardwick's Pride of Nameg Jr4 110 Mar 1237 60 4701 208
s. Coldspring's Hardwick Consort D. Goodleigh Romulus Heddie
*Hilda's Trixie of K. R. Jr3 88 Mar 1059 57 3147 152
s. Triton of Sy Farm D. Petunia's Hilda of K. R.
Hillandale Spot's Lilac Jr2 248 Mar 769 48 7126 391
*Hillside Maxim P. Emma Jr4 78 Mar 1305 69 3598 185
s. Maxim's Prince of Grassy Grove D. Clear Springs Maxim A. Emma
*Hillside Maxim P. Grace Sr4 305 Mar 87 4 8311 427
**Hillside Maxim P. Maxine 5 92 Mar 1351 70 4468 239
s. Maxim's Prince of Grassy Grove D. Cummings' Maxim Ruby
**Hillside Maxim P. Rachel Jr4 305 Jan 141 7 9457 452
**Hillside's Iris 5 93 Mar 1213 61 3953 186
s. Blakeford Shogun D. Hillside Philosopher's Pride
*Hillspring's Maxim Colleen 6 104 Mar 1144 62 4070 212
s. Fairlawn Maxim's Farmer D. Coed's Mitzi of Hillspring
*Ideal's Champ's Eve Sr3 70 Mar 1208 55 2757 131
s. Ideal's Champ D. Ideal's Satellite's Eve
*Ideal's Champ's Fanny Jr3 27 Jan 1232 59
s. Ideal's Champ D. Ideal's Strongard's Fanny
*Ideal's Claremont's B. Butter Jr3 70 Mar 1216 66 2795 138
s. Ideal's Claremont D. Ideal's Supreme's B. Butter
*Ideal's Claremont's Golda Jr3 100 Mar 1515 61 4706 220
s. Ideal's Claremont D. Ideal's Senator's Golda
**Ideal's Claremont's Hyacinth Jr3 100 Mar 1004 49 3515 178
s. Ideal's Claremont D. Ideal's Supreme's Hyacinth
*Ideal's Claremont's Morna Jr3 62 Mar 1390 64 2641 123
s. Ideal's Claremont D. Ideal's Risbecq's Morna
*Ideal's Claremont's Rubina Jr3 77 Mar 1019 48 2695 132
s. Ideal's Claremont D. Ideal's Chief's Rubina
**Ideal's Clarion's Pearlgio Sr4 66 Mar 1315 63 2729 134
s. Ideal's Clarion D. Ideal's Satellite's Pearlgio
*Ideal's Dairy Boy's Sally Sr3 100 Mar 1598 64 5079 221
s. Ideal's Dairy Boy D. Sally of Dalton
**Ideal's Jubilee's Dawn Jr3 81 Mar 1355 62 4006 180
s. Ideal's Jubilee D. Ideal's Peter's Dawn
*Ideal's Prestige's Fancy Jr3 106 Mar 1211 57 4577 227
s. Ideal's Prestige D. Ideal's Edward's Fancy
**Ideal's Risbecq's Monita Jr3 85 Mar 1142 64 3311 171
s. Ideal's Risbecq's Gardenius D. Ken-Edin Monita
*Ideal's Traveller's Lucy Jr3 73 Mar 1516 68 2956 129
s. Ideal's Traveler D. Ideal's Satellite's Lucy
**Ideal's Traveller's Orpha Jr3 106 Mar 1388 68 4965 219
s. Ideal's Traveller D. Ideal's Satellite's Orpha
*John's Flossie Sr4 154 Mar 894 48 5209 273
**Julie's Patches 7 84 Feb 1211 54 3684 179
s. Beechwood Referee D. Brookside Julie
*Kenmoor Maxim Garnet Jr3 50 Feb 1160 51 2343 108
s. St. James Count Maxim D. Jethro's Golden Gleam
**Kenmoor Maxim Primrose Sr4 108 Mar 1148 54 4235 202
s. St. James Count Maxim D. Elegant's Fanny
**Lakewood Favorite Girl Sr4 54 Jan 1079 50 1839 78
s. Charlescote Playmate D. Boulder Bridge Neon
*Lancrease Lola Sr3 93 Mar 1130 59 3481 170
s. Sherwood Forest Kama D. Lancrease Glenora
*Langmoore Flag Jr4 108 Mar 1197 55 4595 205
s. Flying Horse Master's Indian D. Indian Rex's C-ca Flag
**Langvalley Poppy 6 99 Mar 1177 52 4040 170
s. Langwater Meadow King D. Maywick's Polly
*Lauxmont Nugget's Nocturne Jr3 90 Mar 1100 53 3414 151
s. Brooklandwood Nugget D. McDonald Farms Glenna
*Lurvendale Diplomat Dorwen Jr3 78 Mar 1270 58 3217 153
s. Monarch's Diplomat D. Lurban Eileen
Maegeo Colfax's Cindy Sr2 257 Mar 898 40 8038 363
*Maegeo Maxim's Annielee Jr2 305 Jan 496 30 6870 392
*Marhawk Dividend's Nella 5 100 Mar 998 50 3569 160
s. Boulder Bridge Dividend D. Boulder Bridge Nell
**Marshallane's C. Laurel Jr3 115 Mar 872 56 3465 197
s. Charmer's Chum of Marshallane D. Lassie's Luster of Marshallane
*Maxim Majesty's Nettie 6 305 Jan 154 7 8014 391
*†Maxim's Annalee 6 305 Dec 230 13 9123 451
**Maxim's Majesty's Faithful Jr4 77 Mar 1265 62 3168 147
s. Crossdaile's Maxim's Majesty D. Wakefield Clara
**Maxim's Valentine 6 57 Mar 1557 70 2924 135
s. Rose Maxim D. Matilda Pearl
*Midview Majesty's Valentine Jr4 77 Mar 1301 68 3358 172
s. Bournedale Golden Majesty D. Midview's Valentine
*Old Timbers Sally Jr4 92 Mar 1421 70 4384 198
s. Old Timbers May Royal D. Old Timbers Lucretia
*Orpha of Frenchdale 5 64 Mar 1471 70 3042 151
s. Pride's Prospect of Marshallane D. Lois of Frenchdale
*Peggy's Beauty of Willowmore 5 98 Mar 976 47 3538 160
s. Ploverlin Memoir D. Peggy of Willowmore
*Pharos Governor's Cheerfan Sr3 120 Mar 1111 58 4591 222
s. McDonald Farms Governor D. Pharos Sensation's Cheerful
*Pharos Troller's Angeline Sr3 108 Mar 942 44 3854 178
s. Green Meads Troller D. Broad Hill Angela
*Ringgold Alta 5 74 Mar 1426 69 3648 174
s. Broadland Baronet D. Mt. Logan Alta
*Royal's Evelyne of Z. H. Jr3 59 Mar 1285 58 2418 104
s. Blazer's Butterfat Royal D. Midnight's Evelyne of Z. H.
*Sarnia Farm Charm Jr3 70 Mar 1504 70 3173 141
s. Leahaven Maxium Bud D. Sarnia Wava
*Shoreland Florette Sr4 71 Mar 1116 60 2761 131
s. Shoreland Chedco D. Shoreland Flora
Sprure Run Carillon's Susan Jr2 250 Mar 778 43 6252 313
s. Two Brooks Carillon D. Spruce Run Buttercup Susi
*Spruce Run Marvel's Dora Jr3 46 Dec 1215 51 1670 70
s. Hilltop Butterfat Marvel D. Spruce Run Wickson's Medora
*Spruce Run Oberon's Iona Jr3 259 Mar 839 43 9633 480

*Spruce Run Oberne's Susi Sr4 71 Mar 1462 73 3578 166
s. Butterfat Oberon D. Spruce Run Butterrup Susi
*Sunny Dale Farm Stella Jr3 103 Mar 1445 60 4527 191
s. Argilla First Mate D. Blyth Hurst Prince's Rosetta
†Sunnyside Ann Arden 5 305 Feb 94 4 7954 377
*Susanne of Craigland Sr4 19 Jan 896 50
s. Guernsey Grove Holless D. Yeksatel of Craigland
†Terrace Farm's Queen Anne 10 63 Mar 1558 68 3106 136
s. Terrace Farm's Ace D. Terrace Farm's Queen
*Tillybardin Plowman's Susan Jr4 105 Mar 1119 53 4206 190
s. Boulder Bridge Plowman D. Tillybardin Marguerite's Susan
*Traxdale Knickmoat Keepsake 5 67 Mar 1556 77 3294 150
s. Klondike Knickmoat D. Fairlee Acres Maxim Fern
*Ultra Queen of Highway 7 34 Feb 1605 81 1737 88
s. Goldanchor of Ore Valley D. Ultra May King's Rose
*Valor's Duchess Felicia Jr3 104 Mar 1050 57 3673 174
s. Wey Acres Valor Jerry D. Pearl's Duchess of Alta Vista
*Wakefield Clara 10 358 Mar 1095 61 15865 804
*Waupun Lovely Lady Jr3 100 Mar 1048 56 3712 182
s. Valor's Myron D. Waupun Lady
*Woodside Hall Knollton Happy 7 102 Mar 1172 51 4209 189
s. Franchester Knollton D. Play Girl of Blue Hen

**Coe, Clyde L., Mo-La-Jac Farms, Dothan, Ala.** ARHT

*Gold Branch MVAD Princetta Sr3 305 Feb 164 9 7490 372
*Mo-La-Jac Ben's Adine Jr2 305 Jan 481 25 6356 309
*Mo-La-Jac Ben's Electra Jr2 305 Dec 248 14 5143 281
*Mo-La-Jac Ben's Fortune Jr2 305 Jan 103 5 7093 350
*Mo-La-Jac Noble Naomi 5 305 Feb 514 26 9989 495
*Mo-La-Jac Virginian's Ada Sr2 305 Jan 172 9 6787 368

**Colonial Kitchen, Incorporated, The, Colonial Hill Farm, Hamburg, N. Y.** ARHT

*Barbara of Sunny Slope Farms 6 316 Feb 588 42 9001 561
*Colonial Hill Bonnie Brae Jr2 87 Feb 930 47 2594 146
s. Winkernie Levity King D. Windwood Forester Pensive
*Colonial Hill Hopeful Lass Jr2 120 Feb 881 42 3872 174
*Colonial Hill Ingrid Jr2 210 Jan 826 40 5881 283
*Colonial Hill Victoria Jr2 67 Feb 1166 50 2770 117
s. Greentree Valiant Hero D. Greentree Rilma Corona
Colonial Hill Wild Daisy Jr2 365 Jan 167 11 10161 542
Edgewood Belfast's Incense Sr2 365 Jan 181 11 9655 517
*Greentree Caesar's Butterup 6 306 Jan 822 42 11285 569
*Windwood Forester Pensive Sr3 365 Jan 338 20 11543 581
*Windwood Valor Breeze Sr2 147 Jan 730 44 4154 226

**Corning, Julia H. & John B., Roundabout Farm, Kennebunk Port, Maine.** ARHT

†Bessie Victoria of Roundabout Jr2 157 Mar 731 35 4261 180
*Julie of Roundabout Farm Jr2 305 Feb 53 3 6810 336

**Crowgey, R. R., Ham Farm, Wytheville, Va.**

*Palmer Haven's Idelia 14 81 Feb 1842 68 3468 155
s. Inverness Kane D. Palmer Haven's Clara
Palmer Haven's Maxine 10 87 Feb 1275 59 3931 178
s. Inverness Kane D. Palmer Haven's Grace
Palmer's Gladys 8 79 Feb 1485 77 4233 215
s. Quail Roost Illustrator D. Wakefield Adelia

**Curtiss Candy Company, Cary, Ill.** ARHT

*Afton's Golden Marie 7 347 Feb 770 44 15174 789
Curtiss Candy Barbee Jr2 294 Jan 687 41 9610 489
Curtiss Candy Humming Bird Jr2 329 Feb 845 43 10943 519
Curtiss Candy Levity Andante Jr2 365 Feb 382 25 9542 490
Curtiss Candy Levity Dot Sr2 365 Jan 314 17 10347 543
*Curtiss Candy Levity Honey Sr3 49 Feb 1448 61 2434 110
s. Green Meads Levity King D. Calculator's Marigold
*Curtiss Candy Levity Ingenue 5 66 Feb 1284 47 2993 106
s. Green Meads Levity King D. Gayhead's Her Ingenue
*Curtiss Candy Levity Laura Jr4 63 Feb 1470 67 3342 145
s. Green Meads Levity King D. Finchley Manor Joan
Curtiss Candy Levity Leader Jr3 260 Feb 841 53 8911 433
Curtiss Candy Levity Lillian Jr2 357 Feb 830 43 12263 534
*Curtiss Candy Levity Luxury Sr3 365 Jan 821 49 15257 719
*Curtiss Candy Levity Mildred Sr3 263 Feb 915 46 9859 484
Curtiss Candy Levity Mirthful Jr2 365 Feb 16 10379 487
Curtiss Candy Levity Sue Sr2 365 Jan 711 38 12356 517
Curtiss Candy Levity Verity Jr2 270 Jan 669 41 7896 408
Langvalley Levity Babette Jr2 239 Feb 814 46 7619 401
*Lea Lady Winona 7 93 Feb 1355 57 4586 196
s. Green Meads Levity King D. Green Meads Lady Wilma
*McDonald Farms Hester 7 150 Jan 754 41 5180 273
*Patay Jean of Meadow Lane 5 365 Jan 285 16 18535 894
*Royal's KenVer Lily 5 286 Jan 808 42 10797 530
Wey Acres Levity Kay Sr3 137 Jan 887 43 4626 216

**§Dahn, Clifford, Dewdrop In Farm, Romeo, Mich.** ARHT

†Jackline's Eddie's Sue Sr3 305 Feb 206 12 8189 388

**§Davidson, Arthur, Davidson Farms, Waukesha, Wis.** ARHT

*Harvey Farm Pollyanna 16 150 Jan 788 45 4930 279

**§Davidson, Arthur & Borten, E. D., Davidson Farms, Waukesha, Wis.** ARHT

*Blazer's Butterfat Anna 7 168 Feb 825 40 6049 271
*Blazer's Butterfat Loretta 5 150 Jan 801 40 5128 260
*Blazer's Butterfat Maggie Jr2 32 Nov 919 35 1592 60
s. Hilltop Butterfat Blazer D. Heartsease Butterfat Queen
*Blazer's Butterfat Maytime 5 170 Feb 894 41 6507 274
†Blazer's Butterfat Roxy Sr4 161 Feb 1049 43 6687 292
†Blazer's Butterfat Sylvia Jr4 305 Feb 303 19 6589 347
*Plutocrat's Butterfat Glorious Sr3 305 Jan 198 11 8139 418
†Plutocrat's Butterfat Pride Jr3 210 Jan 730 41 6347 327
Sunny Dale Farm Gretta Jr3 83 Jan 813 47 2458 138
s. Wern's Country Sheik D. Schwartz's Bell

**§Davis, Henry G., Beaverkill Farm, Livingston Manor, N. Y.** ARHT

†Beaverkill Dora Sr2 230 Feb 538 35 5464 312
†Beaverkill Iris Jr2 288 Feb 583 36 8278 415
†Beaverkill Suzanne Jr2 58 Feb 747 43 1520 83
s. Hotspur of Foremost D. Foremost Regal's Sublime
†Foremost Footprint's La Noce Jr3 159 Feb 818 42 5485 258
†Foremost Honor's Marruerite Sr3 160 Feb 860 45 5794 298
*Greenacres Golden Jubilee Sr4 156 Feb 994 45 6938 286
†Maple Lane Designer's Princess Jr2 186 Feb 906 51 6220 319

**§Davis, Robert S., Idacrest Guernsey Farm, Kuna, Idaho.** ARHT

*Brookacres Katherine 5 305 Feb 255 12 11056 456
†Idacrest Columbine Jr2 176 Feb 789 40 6034 298
*Idacrest Lady Elsie Jr3 305 Jan 211 13 8790 440
†Idacrest Lady Faye Jr2 269 Jan 617 35 6181 305

**§Debnam, Bessie A., Lower Round Top Farm, Chestertown, Md.**

†Driftwood's Queen Eloise Jr2 143 Mar 932 45 4902 227
s. Quail Roost Eastern King D. Freewale Alert's Lois

**§Debnam, George R. III., Lower Round Top Farm, Chestertown, Md.** ARHT

*Driftwood's New Year Belle 7 258 Mar 1047 50 10739 496
*Driftwood's Queen Alma Jr4 305 Mar 41 2 10726 562
*Driftwood's Queen Avis Jr3 305 Feb 52 3 7930 365
†Driftwood's Revelaina Jr2 305 Feb 41 3 4244 240
*Freewvale Alert's Lois Sr4 125 Jan 964 43 4575 210
*Mill Dale Mariana Jr3 125 Jan 728 44 3571 201
†Robday's Gay Girl Jr3 120 Mar 892 46 4049 188
s. McDonald Farms Evolution D. Robday's Artist

**§Deeter, Janice, Green Villa Guernsey Farm, Greenville, Ohio.** ARHT

†Greenlee Farms Alma Jr2 109 Feb 784 38 3301 148

**§Deeter, Virgil P., Green Villa Guernsey Farm, Greenville, Ohio.** ARHT

†Green Villa's Direct Penny Jr3 42 Jan 986 46 1344 63
s. Penn Villa's Emory's Direct D. Barbara Jean's Patty
*Green Villa's Fernola 6 104 Feb 1029 46 3922 190
s. Fairholme Royal Actor D. Madaline's Fern

**§Diefendorf, Helen H., High Hollow Farm, Newton, N. J.** ARHT

*Chetwynde's Hornet Emily 9 94 Feb 1021 45 3485 150
s. Gwynllan Farm Hornet D. Fourth Emily's Antoinette
*Independent's Posy of Mondamin 5 92 Feb 1358 66 4677 212
s. Joy's Independent of Mondamin D. Major's Pride of Mondamin

**Dillard, D. H., Oak Park Farm, Madison Heights, Va.**

*Balkus' Sparkle 6 291 Feb 822 44 10838 536
*Oak Park Emma Jo Jr2 117 Feb 968 40 4307 179
s. Oak Park Jack Rilma D. Oak Park June Princess
*Oak Park Estelle Sr2 305 Jan 23 1 10703 580
*Oak Park Leda Jr3 305 Dec 162 8 8133 382
*Oak Park Maxim Daisy Sr4 210 Jan 953 47 9266 438
*Oak Park Red Wing Jr2 107 Feb 986 42 3996 170
s. Langwater Defiance D. Spring Knoll Ann Jane
*Oak Park Snow White Sr2 103 Feb 1217 55 4494 198
s. Oak Park Challenger D. Mary Jacqulin
*Rilma's Gold Band Sr2 88 Feb 956 46 3072 145
s. Oak Park Jack Rilma D. Gold Band's Princess
*Spring Knoll Ann Jane 5 305 Feb 829 40 14522 682

**§Domaszek, Raymond, Hi-Hopes Farm, Amherst Junction, Wis.**

*Hi-Hopes Winner's Agnes Jr3 132 Feb 1084 43 5744 248
†Hi-Hopes Winner's Faith Jr2 305 Feb 427 22 8035 380
*Hi-Hopes Winner's Lilly Jr3 305 Jan 170 9 9953 481
†Hi-Hopes Winner's Nancy Jr2 305 Feb 78 3 8381 346
†Hi-Hopes Winner's Norma Sr2 212 Feb 727 38 6031 296
*Hi-Hopes Winner's Pearl Sr3 54 Jan 1315 50 2322 98
s. Meadow Lodge King's Winner D. Pearlhaber of Crystal Stream
†Malloy King's Kristina Jr2 165 Feb 734 45 4833 255

**§Duff, J. Fred, "Duffields," Lebanon, Ind.** ARHT

†Golden Meads Delight Jr2 75 Feb 750 38 2142 108
s. Golden Meads Ansel's Buster D. Golden Elm Mead Belle

**§Duff, W. F. & Son, "Duffields," Lebanon, Ind.** ARHT

†Duffield F Aletha Jr3 305 Nov 24 1 9481 429
†Duffield J. Molly Sr2 132 Jan 761 36 3730 161
s. McDonald Farms Jolly Boy D. Duffield F. Memory
†Duffield J. Ruby Jr2 134 Jan 749 38 3458 165
s. McDonald Farms Jolly Boy D. Duffield Rebecca
†Duffield J. Virgie Sr2 114 Feb 675 36 2859 131
s. McDonald Farms Jolly Boy D. Duffield F. Viva
†Fairy Queen of Rose Hill Sr2 70 Jan 799 38 1884 88
s. Sandcut Foremost Jupiter D. Gennett's Nancy Roseland

**§Evans, Samuel J., Evanbrook Farm, Hurffville, N. J.** ARHT

*Beaverbrook Gypsy Genita 7 268 Feb 983 40 10232 44[2]
*Glenburnie Hero's Evangeline Sr3 86 Feb 1285 57 4066 181
s. Gardenville Hero D. Glenburnie Vangeline 2d
Leader's Celia's Royal Jr2 365 Dec 138 7 9314 472
*Leader's Jo Sr3 216 Feb 796 49 6997 390
Leader's Royal Lassie Jr2 329 Feb 592 39 8640 468
*Strongheart's Katydid Sr3 270 Dec 690 40 9922 506
Valleyrun Pharaoh's Marlene Jr2 156 Feb 528 35 3385 208

**§Fairbanks, Leon & Ethel, Fair Acres, Boise, Idaho.** ARHT

†Brookacres Nannette Jr3 98 Feb 1007 45 3786 186
s. Chicona Philotas D. Aldahome Nell
*Idacrest Lady Patricia Jr3 163 Feb 741 43 4883 280
s. Delphi Dell Prince Ivan D. Theo-Vale Monda
†Phil's Rosita of Hagerman Sr2 75 Feb 874 44 2429 128
s. Chicona Philotas D. Rosita of Hagerman

**§Fiedler, Charles E., Charan Farm, Tomah, Wis.** ARHT

†Charan Fair Lady Sr2 96 Feb 812 36 3005 131
s. Rock Creek Watchful Lad D. Dorothy's Elna of Aurora
†Sailor's Polly of Lime Rock Jr4 129 Feb 828 44 4494 225

**§Fort, L. W., Fort's Guernsey Farm, Great Falls, S. C.** ARHT

Foremost Acme's Clara 5 46 Feb 1055 53 1680 77
s. Foremost Acme D. Mohjack Sweet Clover 2d
Golden Glow Minerva Sr3 212 Feb 897 46 7886 372

**§Fosnot, John W., Wesslawn, Caldwell, Idaho.** ARHT

*Duchess Diane of Wesslawn Jr2 136 Feb 648 35 3543 176
*Joy's Jewel of Wesslawn Jr4 100 Feb 805 41 3521 174
s. Franchester Reflector D. Joy of Thousand Springs
Susie's Sunshine of Wesslawn Sr2 186 Feb 606 36 4787 263
*Toponis Edward's Bell Sr4 305 Jan 135 7 10129 465

**Fosnot, John W. & Edith E., Wesslawn, Caldwell, Idaho.** ARHT

†Chance of Chicona Jr3 164 Feb 773 41 5559 297

| | | | | | | | |
|---|---|---|---|---|---|---|---|
| *¶Sonoma Ynez | 7 | 96 | Feb | 1131 | 48 | 4749 | 233 |
| s. Chicona Sonoma  D. Happyholme Clayton's Hopeful | | | | | | | |

**§Foster, Robert M., Foster's Farm, Landrum, S. C.** ARHT

| | | | | | | | |
|---|---|---|---|---|---|---|---|
| †Cavalier's Royal Maid | 13 | 305 | Jan | 188 | 11 | 5462 | 284 |
| †Foster's Maxim Bonnie | Jr2 | 74 | Feb | 891 | 43 | 2274 | 112 |
| s. Saxon Beau Brummel  D. Montford's Fairmaid Betty | | | | | | | |
| †Foster's Maxim Jennie | Jr3 | 139 | Jan | 785 | 40 | 4351 | 209 |

**Fowler, O. T. & Gambill, Zeb V., Grand View Guernsey Farm, Pfafftown, N. C.** ARHT

| | | | | | | | |
|---|---|---|---|---|---|---|---|
| ¶Appin's Shirley | Jr3 | 224 | Jan | 764 | 41 | 6922 | 337 |
| ¶Arden Ace's Betty | Jr2 | 145 | Feb | 869 | 40 | 5069 | 230 |
| s. Curtiss Franchester Levity Ace  D. Langvalley Betty Lou | | | | | | | |
| *¶Belmont View Ned's Rosy | Sr3 | 259 | Feb | 860 | 50 | 10419 | 545 |
| ¶Grand View Cambra's Candy | Jr2 | 104 | Jan | 881 | 40 | 3283 | 154 |
| ¶Grand View Frances Judy | Jr4 | 200 | Jan | 788 | 41 | 6387 | 316 |
| *¶Grand View Hollinick's Carol | 5 | 132 | Feb | 1430 | 63 | 7497 | 327 |
| ¶Grand View Majesty's Jane | Jr2 | 115 | Feb | 1037 | 46 | 4498 | 183 |
| s. Grand View Noble Majesty  D. Milton Farms' King's Jane | | | | | | | |
| ¶Grand View Maxim Katie May | Jr2 | 45 | Jan | 1040 | 43 | 1467 | 64 |
| s. Quail Roost Noble Knight  D. Defiance Katie May | | | | | | | |
| ¶Grand View Noble Ella | Sr3 | 217 | Feb | 755 | 42 | 7201 | 386 |
| ¶Grand View Noble Jane | Sr3 | 305 | Jan | 20 | 1 | 9368 | 453 |
| Grand View Noble Lindy | Jr3 | 365 | Jan | 561 | 32 | 10788 | 554 |
| ¶Grand View Noble Primrose | Sr2 | 85 | Feb | 854 | 40 | 2736 | 132 |
| s. Noble Albert of Thorn Hill  D. Appin's Primrose | | | | | | | |
| ¶Grand View Noble Princess | Sr2 | 207 | Feb | 818 | 41 | 7099 | 333 |
| Holliknoll Maxim Peaches | Jr2 | 365 | Feb | 378 | 22 | 9855 | 507 |
| Maple Lane Designer's Joan Ann | Sr2 | 345 | Feb | 693 | 41 | 10396 | 533 |
| ¶Midview Royal's Priscilla | Jr2 | 110 | Feb | 906 | 43 | 3689 | 167 |
| s. Coldspring's Romulus Royal  D. Midview Majesty's Priscilla | | | | | | | |
| *P. V. Sensation's Donna | Sr4 | 280 | Jan | 691 | 40 | 8914 | 476 |
| ¶Skuggeh's Comet's Nelly | Jr3 | 305 | Jan | 873 | 49 | 10991 | 540 |
| Traxler's Viscount Verabelle | Jr2 | 365 | Feb | 430 | 27 | 8626 | 456 |

**§Franks, Mary A., Franks Home Guernsey Farm, Wawaka, Ind.** ARHT

| | | | | | | | |
|---|---|---|---|---|---|---|---|
| Franks Home Carol | Jr3 | 365 | Dec | 369 | 24 | 9671 | 496 |

**§Freeman, R. D. & R. E., Free Manor, Greentown, Ind.** ARHT

| | | | | | | | |
|---|---|---|---|---|---|---|---|
| *†Cherry of Windy Meadows | 6 | 169 | Jan | 1024 | 40 | 7818 | 323 |
| †Free Manor Anita | Jr2 | 71 | Jan | 722 | 37 | 1823 | 95 |
| s. Pine Manor King's Jade  D. McAfee's Annabelle's Actress | | | | | | | |
| †Free Manor Ava | Jr2 | 91 | Jan | 759 | 38 | 2443 | 125 |
| s. Delpark Ambassador  A. Delpark Avalon | | | | | | | |
| *†Green Manor Golden Jean | 7 | 59 | Jan | 1278 | 57 | 2539 | 109 |
| s. Trader's Point Gold King  D. Pansy's Jean of Enred Farm | | | | | | | |
| *†McAfee's Annabelle's Actress | 6 | 87 | Jan | 1084 | 50 | 3727 | 168 |
| s. Pine Manor Rose King  D. McAfee's Hazel's Annabelle | | | | | | | |

**§Gardner, O. Max, Jr., Cleco Farms, Shelby, N. C.** ARHT

| | | | | | | | |
|---|---|---|---|---|---|---|---|
| †Belmont View Laddie's Veronica | Jr3 | 59 | Feb | 887 | 46 | 1868 | 99 |
| s. Riegeldale Emory's Laddie  D. Belmont View Ned's Nolene | | | | | | | |
| †Guernadel Princess Fern | Jr3 | 73 | Feb | 1068 | 50 | 2830 | 130 |
| s. Croasdaile's Prince Rupert  D. Sam's Fern | | | | | | | |
| *†Hazelwood's Slipper | Sr3 | 120 | Feb | 745 | 43 | 3500 | 176 |
| Hillbright Prim Sally Ann | Sr2 | 97 | Feb | 667 | 35 | 2473 | 119 |
| s. Quail Roost Prim Maxmost  D. Bright King's Sally | | | | | | | |
| †Quaffodil of Vaughandale | Sr3 | 81 | Jan | 697 | 42 | 1861 | 100 |
| s. Martha's Maxim  D. Vaughan's India | | | | | | | |
| †Twin Brook Maxim Bonnie Ann | Sr2 | 84 | Jan | 780 | 42 | 2102 | 105 |
| *†Uncle Sam's Blossom | 6 | 73 | Feb | 938 | 50 | 2467 | 139 |
| s. Quail Roost Uncle Sam  D. Border's Dimple Bloom | | | | | | | |

**Gardner, Willis & Josephine, Covington Hills Farm, Fort Wayne, Ind.** ARHT

| | | | | | | | |
|---|---|---|---|---|---|---|---|
| *¶Covington Hills Golden Anemone | Sr3 | 74 | Feb | 1121 | 51 | 2922 | 155 |
| s. Pine Manor Golden Supreme  D. Ruebury Anemone | | | | | | | |
| ¶Covington Hills Jennine | Jr2 | 62 | Jan | 1073 | 45 | 2213 | 87 |
| s. King Taurus of Covington Hills  D. McDonald Farms Jennette | | | | | | | |
| Covington Hills Taurine Jeanne | Sr2 | 365 | Feb | 673 | 38 | 13248 | 591 |
| *¶Dell of Prairiedale | 7 | 181 | Feb | 1136 | 56 | 9540 | 369 |
| *¶Elm Haven Image's Dimple | Sr3 | 109 | Feb | 945 | 52 | 4167 | 222 |
| s. Pine Manor King's Image  D. Crown Supreme's Dimple | | | | | | | |
| *Pine Manor King's Golden | Sr4 | 226 | Feb | 783 | 43 | 7912 | 368 |
| *South Wind Maud's Martha | Sr4 | 365 | Jan | 32 | 1 | 13064 | 615 |

**Gilland's Foundation Guernseys, Incorporated, Turlock, Calif.**

| | | | | | | | |
|---|---|---|---|---|---|---|---|
| *†Steadfast Canadian's Jolly Girl | Jr4 | 305 | Jan | 382 | 24 | 9963 | 514 |
| *¶Steadfast Canadian's Melba | Jr4 | 305 | Jan | 258 | 12 | 10414 | 483 |
| †Steadfast Canadian's Pearl | Sr4 | 215 | Jan | 740 | 48 | 7317 | 392 |
| †Steadfast Canadian's Ruby H | Jr4 | 146 | Jan | 763 | 45 | 4913 | 268 |
| *†Steadfast Canadian's Tillie | 5 | 185 | Feb | 932 | 50 | 7315 | 383 |
| †Steadfast Canadian's Vanity | Sr3 | 305 | Jan | 55 | 3 | 9132 | 457 |

**§Golden Guernsey Dairy Co-operative, Milwaukee, Wis.** ARHT

| | | | | | | | |
|---|---|---|---|---|---|---|---|
| †Freshman's Judy | Sr4 | 305 | Jan | 70 | 4 | 8440 | 466 |
| *†Gallant Sunbeam | Jr3 | 48 | Jan | 1016 | 41 | 1586 | 64 |
| s. Mirth's General Gallant  D. Chief's Marion | | | | | | | |
| †Hillside Don's Babetta | Jr3 | 305 | Nov | 214 | 12 | 8864 | 423 |
| †Kenmoor La Nore Rainbow | Jr3 | 297 | Feb | 55 | 3 | 7552 | 384 |
| †Wey Acres Levity Sibyl | Jr3 | 395 | Oct | 29 | 1 | 7494 | 361 |

**§Grabouski Brothers, Beatrice, Nebr.** ARHT

| | | | | | | | |
|---|---|---|---|---|---|---|---|
| †Boehle's Queen's Penta | Jr4 | 284 | Nov | 198 | 12 | 6288 | 321 |
| *Orphan Annie's Pattie | Jr4 | 168 | Sept | 733 | 44 | 5784 | 281 |

**§Graf, V. L., Romeo, Mich.** ARHT

| | | | | | | | |
|---|---|---|---|---|---|---|---|
| †Grafco Charming's Darling | Jr2 | 64 | Feb | 734 | 35 | 1433 | 75 |
| s. Gardenville Supreme  D. Brookmead's Charming | | | | | | | |
| †Starr Farm Miss Flo | 5 | 305 | Feb | 30 | 1 | 8584 | 418 |
| *†Trixie Kay of Meadow Lane | 5 | 305 | Feb | 80 | 4 | 8414 | 376 |

**§Greenebaum, Louis J., Willow Brook Farm, Pewaukee, Wis.** ARHT

| | | | | | | | |
|---|---|---|---|---|---|---|---|
| Willow Brook King's Buttercup | Sr2 | 365 | Dec | 14 | | 7349 | 317 |
| †Willow Brook King's Gloria | Sr2 | 169 | Jan | 730 | 37 | 4485 | 209 |
| Willow Brook King's Lady Rose | Sr2 | 365 | Jan | 383 | 20 | 9883 | 484 |
| *†Willow Brook Meadow Queenie | Sr3 | 99 | Feb | 992 | 40 | 3791 | 151 |
| †Willow Brook Valmead's Carol | Jr3 | 305 | Feb | 211 | 14 | 6408 | 375 |
| †Willow Brook Valmead's Fortune | Sr2 | 139 | Jan | 863 | 39 | 4239 | 189 |
| *†Willow Brook Valmead's Iris | Jr4 | 69 | Feb | 1107 | 47 | 3002 | 120 |
| s. Gaylord's Valmead  D. Willow Brook Iris Beauty | | | | | | | |
| *†Willow Brook Valmead's Susan | Sr4 | 151 | Feb | 726 | 40 | 4380 | 232 |
| †Willow Brook Valmead's Synova | Sr2 | 160 | Feb | 676 | 38 | 4585 | 232 |

**§Grotenhuis, W. J., Suburban Dairy Farm, Jefferson, Iowa.** ARHT

| | | | | | | | |
|---|---|---|---|---|---|---|---|
| *†Suburban Butterfat Loretta | Jr3 | 286 | Feb | 832 | 44 | 8761 | 406 |

**§Hahn, E. V., Eagle Crest Farm, Clermont, Ind.** ARHT

| | | | | | | | |
|---|---|---|---|---|---|---|---|
| *†Cottage Farm Wistaria | 9 | 51 | Feb | 1499 | 65 | 2557 | 117 |
| s. Coronation Watchful  D. Cottage Farm Dewdrop | | | | | | | |
| †Curtiss Candy Bluebird | Sr3 | 126 | Jan | 909 | 49 | 4887 | 251 |
| *†Eagle Crest Adelaide | 5 | 61 | Feb | 1104 | 53 | 2324 | 114 |
| s. Franchester Star Gazer  D. Eagle Crest Antelope | | | | | | | |
| *†Eagle Crest Marigold | 5 | 88 | Jan | 1041 | 48 | 3210 | 149 |
| s. Eagle Crest Prince Hotspur  D. Eagle Crest Martha's Mystery | | | | | | | |
| †Eagle Crest Privilege | Sr3 | 56 | Feb | 1003 | 46 | 2025 | 91 |
| s. Franchester Star Gazer  D. Eagle Crest Royal's Princess | | | | | | | |
| †Eagle Crest Queen Thegold | Sr3 | 140 | Feb | 1121 | 45 | 6459 | 260 |
| †Eagle Crest Star Dream | Jr3 | 55 | Feb | 1025 | 46 | 2011 | 93 |
| s. Trader's Point Gold King  D. Franchester Star Drift | | | | | | | |
| *†Franchester Star Drift | 8 | 111 | Jan | 902 | 45 | 3653 | 168 |
| *†Green Manor Deanna | 5 | 88 | Jan | 908 | 46 | 2653 | 127 |
| *†Kitchener Fashion's Crocus | Jr4 | 185 | Feb | 741 | 44 | 6221 | 326 |
| *†Upland Farm Norma | 5 | 305 | Jan | 262 | 12 | 9288 | 397 |

**Haney, E. B., Ivadale Farms, Lancaster, S. C.** ARHT

| | | | | | | | |
|---|---|---|---|---|---|---|---|
| *Edisto Farm's Bessie | Sr3 | 140 | Jan | 889 | 44 | 4614 | 225 |
| *¶Fairwold Miami's Moonlight | Sr3 | 305 | Jan | 104 | 6 | 8693 | 403 |
| *Ideal Lucky Girl | 5 | 348 | Jan | 749 | 47 | 11431 | 609 |
| *Ivadale's Lucky's Christine | Sr4 | 365 | Jan | 272 | 18 | 12401 | 609 |
| *Ivadale's Lucky's Jean Ann | Jr3 | 215 | Dec | 756 | 42 | 6956 | 377 |
| Ivadale's Vista's Peggy | Jr3 | 287 | Jan | 687 | 44 | 8836 | 463 |
| Scotch's Raymost Peggy | 7 | 314 | Jan | 867 | 42 | 11914 | 541 |

**Hansen, Arthur, Gray Haven Farm, Bellevue, Ohio.** ARHT

| | | | | | | | |
|---|---|---|---|---|---|---|---|
| Gray Haven Argo's Rosebud | Jr2 | 37 | Feb | 1131 | 54 | 1482 | 68 |
| s. Blakeford Argo  D. Ben's Fashion Rosebloom | | | | | | | |
| *¶Gray Haven Argo's Ruthia | Jr4 | 305 | Feb | 223 | 12 | 9485 | 452 |

**Hansen, Robert, Gray Haven Farm, Bellevue, Ohio.** ARHT

| | | | | | | | |
|---|---|---|---|---|---|---|---|
| Gray Haven Argo's Patsey | Jr2 | 90 | Feb | 977 | 44 | 3076 | 135 |
| s. Blakeford Argo  D. Gray Haven Pat | | | | | | | |

**§Hartley, Fred A., Jr., Shady Brook Farm, Pittstown, N. J.** ARHT

| | | | | | | | |
|---|---|---|---|---|---|---|---|
| *†Arboless Draftsman's Brilliant | 6 | 63 | Feb | 1391 | 60 | 3352 | 150 |
| s. Fairlawn Peerless Draftsman  D. Churn Creek's Supero's Martha | | | | | | | |
| *†Arboless Peerless Cynthia | 5 | 34 | Feb | 1393 | 69 | 1666 | 83 |
| s. Fairlawn Peerless Draftsman  D. Winsome Ada G. | | | | | | | |
| *†Beechwood's Sonny's Nancy | 7 | 305 | Feb | 416 | 23 | 10186 | 469 |
| *†Clarion Farms Star | 8 | 190 | Feb | 948 | 44 | 7314 | 331 |
| *†Green Valley Beauty | Jr4 | 101 | Feb | 1270 | 72 | 4872 | 246 |
| s. Hominy Hill Emory  D. Hominy Hill Belle | | | | | | | |
| †Shady Brook's Beauty Governess | Jr2 | 120 | Feb | 824 | 41 | 3726 | 174 |
| †Shady Brook's Content Hermine | Jr2 | 111 | Feb | 698 | 39 | 3128 | 160 |
| †Shady Brook's Faithful Mona | Jr2 | 100 | Feb | 920 | 42 | 3499 | 172 |
| †Shady Brook's Saracoy Hazel | Jr3 | 108 | Feb | 950 | 45 | 3757 | 169 |
| †Shady Brook's Sweet Jennie | Jr2 | 305 | Feb | 400 | 23 | 7433 | 400 |
| †Yule Tide's Buttercup | Jr3 | 37 | Feb | 1237 | 52 | 1594 | 68 |
| s. Yule Tide's Africander  D. Clarion Farms Buttercup | | | | | | | |

**Hast, Fred W. & Harold O., Cedar Grove Farms, Berlin Heights, Ohio.**

| | | | | | | | |
|---|---|---|---|---|---|---|---|
| †Sky Pilot's Connie | Jr3 | 305 | Dec | 128 | 6 | 8520 | 402 |

**Hayes, Kent B., Meadow Lodge Farms, Oklahoma City, Okla.**

| | | | | | | | |
|---|---|---|---|---|---|---|---|
| *Foremost Royal's Lilly | Sr4 | 365 | Jan | 606 | 35 | 17311 | 788 |
| *Meadow Lodge Climax's Carol | 5 | 170 | Dec | 880 | 42 | 6618 | 277 |
| Meadow Lodge Climax's Deanna | Sr3 | 180 | Jan | 746 | 42 | 4888 | 239 |
| Meadow Lodge Climax's Myrna | Sr2 | 353 | Feb | 859 | 47 | 12795 | 607 |
| Meadow Lodge Climax's Patricia | Jr2 | 365 | Jan | 351 | 22 | 13088 | 695 |
| Meadow Lodge Gay Sylvia | Sr2 | 365 | Jan | 454 | 27 | 10518 | 525 |
| Meadow Lodge Halma | Sr2 | 365 | Feb | 114 | 6 | 12607 | 592 |
| Meadow Lodge Kamille | Jr2 | 257 | Feb | 778 | 44 | 7661 | 379 |
| Meadow Lodge Kanna | Jr3 | 109 | Feb | 1027 | 49 | 4342 | 206 |
| s. Meadow Lodge Rex's Kingmaker  D. Valleywood Anne | | | | | | | |
| Meadow Lodge Kella | Jr2 | 279 | Feb | 918 | 46 | 10295 | 466 |
| Meadow Lodge Klow | Sr2 | 94 | Feb | 1216 | 51 | 4007 | 194 |
| s. Meadow Lodge Rex's Kingmaker  D. Meadow Lodge Queen R. Glow | | | | | | | |
| *Meadow Lodge Krixie | Sr4 | 365 | Feb | 686 | 40 | 13868 | 696 |
| Meadow Lodge Kuline | Jr3 | 104 | Feb | 816 | 42 | 3320 | 169 |
| s. Meadow Lodge Rex's Kingmaker  D. Meadow Lodge Climax's Youline | | | | | | | |
| *Meadow Lodge Lady Augusta | Sr3 | 95 | Feb | 1330 | 62 | 4813 | 220 |
| s. Gaylord's Squire's North Star  D. Cooper's Lady Augusta | | | | | | | |
| Meadow Lodge Lynette | Sr2 | 149 | Feb | 1060 | 50 | 5884 | 280 |
| s. Flying Horse Bandleader  D. Wethersfield Lynette | | | | | | | |
| *Meadow Lodge Melbetta | 7 | 365 | Dec | 92 | 5 | 16126 | 801 |
| *Meadow Lodge Queen Martha | 9 | 137 | Feb | 761 | 42 | 4547 | 257 |
| s. Langwater King of the Meads  D. Cooper's Western Martha | | | | | | | |
| Meadow Lodge Queen Mimic | 6 | 365 | Dec | 13 | | 10265 | 512 |
| *Meadow Lodge Queen R. Glow | 7 | 365 | Jan | 378 | 19 | 13863 | 604 |
| Meadow Lodge Rex's Marie | 5 | 296 | Jan | 744 | 44 | 10706 | 503 |
| *Meadow Lodge Rex's Susie | 8 | 321 | Jan | 1037 | 44 | 15571 | 621 |
| *Meadow Lodge Tartha | Jr4 | 334 | Feb | 714 | 42 | 14128 | 740 |
| Meadow Lodge Tatha | Jr4 | 265 | Feb | 691 | 41 | 7827 | 415 |
| Meadow Lodge Tixie | Jr2 | 220 | Dec | 700 | 40 | 6167 | 283 |
| Meadow Lodge Trahlia | Jr2 | 129 | Feb | 914 | 45 | 4704 | 219 |
| s. Meadow Lodge King's Trumpeter  D. Meadow Lodge Rex's Dahlia | | | | | | | |
| Meadow Lodge Truheart | Sr2 | 193 | Feb | 872 | 45 | 6578 | 306 |
| Meadow Lodge Truty | Jr2 | 285 | Feb | 754 | 47 | 8843 | 479 |
| Meadow Lodge Tyvette | Jr3 | 190 | Feb | 867 | 50 | 6818 | 346 |
| St. Albans Archer's V. Maze L. | Jr2 | 156 | Feb | 905 | 48 | 5624 | 258 |

**§Hendrix, W. L. & Florence, Ashmere Guernsey Farm, Meridian, Idaho.** ARHT

| | | | | | | | |
|---|---|---|---|---|---|---|---|
| *†Ashmere's Golden Famous | Jr4 | 128 | Jan | 780 | 44 | 4393 | 243 |
| *†Ashmere's Golden Janice | Sr4 | 41 | Feb | 1160 | 46 | 1680 | 70 |
| s. Goldendale Julius  D. Ashmere's Tom's Jean | | | | | | | |
| *†Ashmere's Golden Lettie | Jr4 | 114 | Feb | 992 | 55 | 4506 | 239 |
| s. Goldendale Julius  D. Ashmere's Tom's Laura | | | | | | | |
| †Ashmere's Heather | Jr2 | 215 | Jan | 644 | 36 | 5194 | 268 |
| Avalawn Desire | Sr3 | 365 | Jan | 106 | 6 | 10730 | 565 |

**§Heydt, Ernest H., Meadow Creek Farm, Downingtown, Pa.** ARHT

| | | | | | | | |
|---|---|---|---|---|---|---|---|
| *†Allenby's Villetta | 7 | 271 | Feb | 558 | 30 | 8710 | 404 |
| *†Bella's Lucinda of Pine Grove | 9 | 159 | Feb | 923 | 54 | 6985 | 337 |
| *Meadow Creek's Bittersweet | Jr4 | 365 | Feb | 318 | 16 | 10737 | 520 |
| *†Meadow Creek's Bridal Wreath | Sr4 | 305 | Feb | 304 | 16 | 8370 | 370 |
| †Meadow Creek's Deutzia | Sr2 | 290 | Dec | 23 | 1 | 5834 | 271 |
| †Meadow Creek's Digitalis | Sr2 | 305 | Feb | 101 | 5 | 8221 | 377 |
| *†Meadow Creek's Dogwood | Sr3 | 156 | Feb | 694 | 41 | 5100 | 282 |

†Meadow Creek's Emily Sr2 113 Feb 872 46 3780 189
†Meadow Creek's Eva Sr2 57 Feb 696 35 1451 71
s. Spar Hill Gem's Duke D. Meadow Creek's Aster

**Hill, George Watts, Quail Roost Farms, Rougemont, N. C.** ARHT

Arlo I. Maxim's Fancy Jr2 357 Feb 857 52 10825 599
Brookdale Madam Lassie Sr4 237 Feb 933 51 8832 428
Cedarcroft Lovely Sr4 249 Feb 835 49 9388 488
Marie of New Place Sr3 110 Feb 1065 50 4136 186
Paysona of Chicona Jr3 175 Feb 913 43 6166 268
Persis of Chicona Jr2 156 Feb 996 52 5790 264
*Quail Roost Bright Blaze 5 365 Jan 294 15 14452 673
*Quail Roost Choice Celia 5 165 Feb 1034 55 6358 323
*Quail Roost Choice Glow Sr3 311 Feb 840 51 11802 584
*Quail Roost Choice Peerless Sr3 365 Feb 92 5 12413 600
*Quail Roost Donna Mabel Sr3 212 Feb 785 53 6724 392
Quail Roost Golden Blossom 5 365 Jan 357 21 11013 559
Quail Roost Golden Roann Jr2 169 Feb 832 43 5126 233
Quail Roost Lady Angie Jr2 178 Feb 682 41 4923 250
Quail Roost Lady Christine Jr2 147 Feb 857 52 4828 266
Quail Roost Lady Eve Jr2 114 Feb 1098 56 4237 216
Quail Roost Lady Flash Jr2 99 Feb 963 41 3408 160
*Quail Roost Lady Ruth Sr4 365 Jan 16 1 11953 587
*Quail Roost Lucky Duchess 5 305 Feb 822 53 10379 599
*Quail Roost Lucky Hilda 6 363 Feb 1102 69 15728 848
*Quail Roost Noble Annie 5 365 Feb 302 14 13898 613
*Quail Roost Noble Bright 5 365 Feb 442 24 12505 603
Quail Roost Noble Kate Jr2 307 Feb 878 49 10588 521
Quail Roost Noble May 5 288 Feb 864 42 11006 508
Quail Roost Noble Roslyn Jr2 148 Feb 940 50 5465 252
*Quail Roost Noble Sapphire 5 365 Feb 294 12 12139 585
*Quail Roost Noble Sappho Sr4 365 Feb 762 47 13362 657
Quail Roost NoMax Annis Sr3 156 Feb 897 42 5557 252
Quail Roost NoMax Celia Jr2 365 Jan 289 16 7784 387
Quail Roost NoMax Geneva Jr2 250 Feb 786 41 6990 375
Quail Roost NoMax May Jr3 346 Jan 28 1 11878 559
Quail Roost NoMax Rosette Jr2 365 Feb 46 2 10598 481
Quail Roost NoMax Sapphire Jr3 312 Jan 854 42 10713 494
Quail Roost Prim Bess Sr3 365 Jan 642 38 12298 645
*Quail Roost Prim Rosette Sr3 214 Feb 1102 57 9338 439
*Quail Roost Queen Bright 6 360 Jan 43 2 12003 571
*Quail Roost Rex Princess 7 222 Feb 1025 59 9530 441
Quail Roost Rose Beauty Jr2 127 Feb 753 42 3390 184
Quail Roost Rose Comet Jr2 94 Feb 892 44 3046 153
s. Rose Maxim May King D. Quail Roost Eminent Celia
Quail Roost Rose Duchess Sr2 144 Feb 903 50 4828 237
Quail Roost Rose Faith Jr2 111 Feb 749 40 3110 152
Quail Roost Rose Fidelity Sr2 95 Jan 997 49 3086 157
s. Rose Maxim May King D. Quail Roost Queen Fern
*Quail Roost Royal Tilda 5 354 Feb 820 52 13112 670
*Quail Roost Royann 5 350 Feb 1054 57 15327 757
*Riegeldale Bess's Freda Jr3 183 Jan 987 46 6925 292
*Riegeldale Emory's Anna 5 365 Feb 111 6 12840 637
Wardhaven Donna Fair Jr3 210 Feb 840 48 6700 341

**Hill, George Watts, Wakefield Farm, Wake Forest, N. C.** ARHT

*¶Belmont View Ned's Olma 5 76 Feb 1315 74 3525 190
s. Quail Roost King Ned D. Dolly Madison of Belmont View
*¶Belmont View Pansy Sr4 204 Feb 908 49 7830 396
*Fred's Daisy Jr2 162 Jan 808 45 4761 234
*¶Hamburg Danny Boy's Flash 5 120 Feb 1316 80 5602 335
s. Bournedale Danny Boy D. Rose's Maxim's Queen
*¶Hamilton County Maxim Priddy
Jr3 70 Feb 1438 74 3372 189
s. Quail Roost Choice Maxim D. Hamilton County Anchor's Judy
*¶Hazelwood's Bonnet 9 131 Jan 927 42 4595 202
*¶Holliknoll Maxim Caroline Jr3 190 Feb 839 49 6317 332
*¶Holliknoll Maxim Silver Sr2 169 Feb 849 54 5627 334
*¶Knightongale Maxim's Old Rose 6 305 Jan 297 14 11903 603
*¶Lady Marion Jr2 145 Feb 898 48 4744 251
*¶Lib of Oak Crest Jr2 185 Feb 712 42 5113 252
*Midview Master's Bloom 5 200 Feb 845 52 6769 375
*¶Restmore Queen Primrose Jr3 110 Feb 858 41 3393 170
s. Quail Roost King Balkus D. Graceland Max Etheline
Sunshine's Lucky Clara Jr2 326 Jan 747 44 9654 452
*¶Wakefield Duncan's Nora Jr2 81 Feb 918 46 2689 136
s. Hillandale Dame's Duncan D. Wakefield Illustrator's Nancy
*¶Wakefield Duncan's Rosena Jr2 76 Jan 725 43 1800 105
s. Hillandale Dame's Duncan D. Wakefield Rose Ann
*¶Wakefield Duncan's Stella Jr2 129 Feb 760 42 3691 192
*¶Wakefield Frisco's Dimple Jr3 228 Jan 733 42 6332 327
*¶Wakefield Frisco's Frolic Jr4 365 Jan 268 15 11949 619
*¶Wakefield Majesty's Helena 6 305 Jan 311 20 13119 662
Wakefield Rosman's Gloria Jr3 365 Jan 365 20 8555 464
*¶Wakefield Sir Walter's Gale Jr2 196 Jan 745 41 5353 258
*¶Wakefield Sir Walter's Lena Jr2 305 Dec 95 6 7138 382
*¶Wakefield Sir Walter's Peggy 5 365 Jan 23 1 10649 607
*¶Wakefield Sir Walter's Reba Jr2 184 Jan 792 40 4847 231
*¶Wakefield Sir Walter's Rowena Jr2 108 Jan 839 47 3118 159
*¶Wakefield Valor's Charity 8 365 Jan 563 33 11295 531
*¶Wakefield Warrior's Annabell Sr3 271 Feb 848 62 9583 548
*¶Wakefield Warrior's Becky Sr4 126 Jan 809 47 3704 194
*¶Wakefield Warrior's Hazel Sr3 168 Feb 859 50 6533 348
*¶Wakefield Warrior's Phyllis Jr2 75 Jan 776 40 1977 102
s. Wakefield Majesty's Warrior D. Wakefield Sir Walter's Peggy
*¶Wakefield Warrior's Sadie Sr3 257 Jan 810 44 9470 451
*†Wakefield Yeoman's Bernice 5 76 Feb 1534 75 4095 216
s. Wakefield Yeoman's Prince D. Wakefield Bess
*¶Zimalcrest Design's Rosalady 5 221 Feb 943 45 8882 405

**§Hinds, C. J., Est., Hindsdale Farms, Springfield Center, N. Y.**

†Jerry's Hindsdale Arla Jr2 300 Feb 703 36 10775 475

**§Hinds, C. J. & Son, Hindsdale Farms, Springfield Center, N. Y.**

†Jerry's Hindsdale Cleopatra Sr2 264 Jan 801 39 9210 398

**§Hinds, George C., Hindsdale Farms, Springfield Center, N. Y.**

†Lad's Hindsdale Snowbird Jr2 256 Feb 639 35 8351 286

**§Holcomb, C. Lee, Greene, N. Y.**

†Holcomb's Lady Janice Jr2 43 Feb 1142 51 1664 76
s. Tarbell Farms Peerless Cyril D. Royal Lady Janet
†Peerless Cyril's Josie Sr3 142 Feb 898 34 5256 245

**Holcomb, Earl W., Greene, N. Y.**

†Birchwood's Cinderella Sr3 129 Feb 812 42 4298 211
†Holcomb's Abby Jr2 129 Feb 921 38 4366 171
†Holcomb's Dora Jr2 42 Feb 1086 43 1548 60
s. Tarbell Farms Peerless Cyril D. Anna's Bright Dorthea
†Holcomb's Peerless Camille Jr3 145 Feb 960 42 5610 246
†Holcomb's Peerless Chloe Jr2 72 Feb 882 37 2207 92
s. Tarbell Farms Peerless Cyril D. Scotch Mable Clara
†Holcomb's Peerless Harriet Sr3 128 Feb 903 46 4585 236
†Holcomb's Peerless Louise Sr2 101 Jan 849 37 3043 135
†Holcomb's Peerless Sophia Sr2 50 Feb 1138 50 2071 94
s. Tarbell Farms Peerless Cyril D. Grand Duke's Smuggler
†Nan's Ultra Lass 12 135 Jan 935 54 5426 290
†Newman Farms Vandal's Doris 5 305 Dec 342 21 9100 464
†Peerless Agatha Sr4 305 Feb 123 6 10030 471

**§Holcomb, Lois M., Greene, N. Y.**

†Donna's Peerless Drusilla Jr4 162 Feb 886 46 5775 296
†Nan's Ultra Royal Elsie 5 305 Jan 271 15 10725 551

**§Holcomb, Robert E., Greene, N. Y.**

†Holcomb's Mary Margaret Jr4 305 Dec 430 26 8631 426
Holcomb's Peerless Marcella Jr2 302 Jan 674 36 7879 388

**§Huguley, Mason C., Jr., My Own Guernsey Farm, Griffin, Ga.** ARHT

†My Own Maxim Wynona Jr2 50 Jan 957 38 1539 65
s. Fanning Field's Maxim Miles D. Garner's Royal Wyne

**§Hunt, Robert L., Jr., Huntland Farm, Lattimore, N. C.** ARHT

Beaverland's Gay Hazel Sr2 344 Feb 677 42 9491 523
Gay Ann Sr3 52 Feb 1142 54 2115 89
s. Beaverland's Gay Prince D. Gay Maxine
Gay Sue Sr4 339 Jan 274 14 8101 351
Gippy Princess Paulette Jr2 279 Jan 605 36 6706 349

**§Hunt, Robert L., Jr. & J. J., Huntland Farm, Lattimore, N. C.** ARHT

*†Beaverland Gay Patsy's Mary 5 72 Feb 1226 53 3174 159
s. Green Hill's Maxim's Dictator D. Beaverland's Gay Stellamay
*†Gay Maxine 7 64 Feb 1338 49 3058 111
s. Archdale's Gay Prince D. Beaverland's Gay Estell
†Huntland Maxim Ellen Sr2 87 Feb 740 44 2529 145
s. Clear Spring's M. F. King D. Cedar Pasture Eleanor
†Huntland Maxim Rosemary Jr2 130 Jan 757 38 3432 168
†Huntland Royal Laura Jr2 117 Feb 660 35 3166 164
†Sycamore Glowing Bettie Jr3 115 Feb 969 52 4639 251

**§Jenkins, Archie D., Spring Ridge Farm, Waukesha, Wis.**

†Spring Ridge Bluebell Jr4 171 Jan 940 41 6113 270
†Spring Ridge Lad's Betsy Jr2 103 Feb 768 36 3045 126
s. Curtiss Candy Verity Lad D. Spring Ridge Betsy

**§Jenkins, E. H. & Son, Spring Ridge Farm, Waukesha, Wis.**

†Spring Ridge Favorite Sr3 74 Jan 1058 42 2641 106
s. Foremost Dart D. Spring Ridge Frances

**§Jenkins, Ronald, Spring Ridge Farm, Waukesha, Wis.**

*†Spring Ridge Vanity Jr3 111 Feb 795 40 3574 174

**§Kent, R. W., Kent's Guernsey Farm, Siluria, Ala.**

†Craigie Mains Pilot's Kitty Sr2 42 Feb 941 47 1409 69
s. Doneddy Pilot D. Craigie Mains Kirsty
†Mausleva Orange Blossom 9 42 Feb 1002 40 1503 60
s. Brooknill Pharaoh D. Mausles Flora
Oak Lawn May's Bella 6 41 Feb 1151 52 1739 77
s. Strathallan Majestic D. Walmer Mountain May

**Kitchel, D. E., Kitchel-mere, Algoa, Texas.** ARHT

*Cooper's H. Goldie 6 73 Jan 1012 44 2433 108
s. Meadow Lodge Rex's Hercules D. Cooper's Marigold
*Jannie Forty Five Jr4 305 Feb 299 15 7639 344
*Kitchel-mere Honey's Beta Sr2 305 Dec 149 10 6056 326
*Kitchel-mere Pearl's Alpha Sr3 365 Mar 663 32 11628 546
*Mary Lee of John Potts Farm 6 69 Dec 840 42 2117 93
s. Argilla Duke of York D. Mary Paula
*Max's Dip of Sartartia 5 305 Jan 574 31 8020 376
*Max's Pearl of Sartartia 5 175 Jan 929 48 6213 308
*Moonshine Defiance Jr2 305 Dec 347 19 8849 430

**§Kline, Earl E., Mason-Dixon Line Farm, Hagerstown, Md.** ARHT

†Delia of Mason Dixon Line Jr2 71 Jan 765 38 1769 85
s. Antietam Prince Noble D. Dell of Mason Dixon Line
*†Ella of Mason Dixon Line Jr4 59 Feb 1088 54 2275 112
s. Antietam Prince Noble D. Ellen of Mason Dixon Line
*†Eve of Mason Dixon Line 6 305 Jan 93 5 10447 491
*†Star of Mason Dixon Line 7 208 Jan 1047 44 8612 338
*†Sue of Mason Dixon Line Jr3 57 Feb 1116 52 2212 113
s. Antietam Prince Noble D. Dell of Mason Dixon Line

**§Knight, William W., Belmont Farm, Perrysburg, Ohio.** ARHT

Lucky's Peggie of Belmont Jr2 48 Feb 1082 56 1710 88
s. Lucky's Sultan of Merm Farm D. Sweepstake's Peg of Belmont

**Knuth Brothers, Springhill Farm, Homer, Mich.**

Big Girl Fairlawn Sr3 139 Mar 1310 66 6589 291
s. Fairlawn H. Hamlet D. Don's Beauty Girl
Dutchman's Dora Day Jr2 191 Mar 796 47 5808 326
Dutchman's Goldcup Jr2 137 Mar 1276 56 5772 239
Dutchman's Mirth Jr2 255 Mar 714 49 7366 375
*Golden's Francella 6 135 Mar 1056 48 5506 219

**§Kramer, C. J. & Pease, Delorn, Keystone, Ind.** ARHT

†Kramer Farms Betty Ann Jr2 300 Nov 445 21 8859 395
*†Kramer Farms Betty Lou Jr3 120 Feb 901 41 4475 243
*†Kramer Farms Carmen Jr2 34 Feb 868 42 1674 89
s. McDonald Farms Choice Watchful D. Lincoln Ridge Choice
†Kramer Farms Carrie Jr2 68 Feb 760 37 1906 90
s. McDonald Farms King Edward D. Kramer Farm Jewel
†Kramer Farms Charlotte Jr2 151 Jan 777 38 4307 203
†Kramer Farms Donna Jr2 54 Feb 1216 54 2073 98
s. McDonald Farms King Edward D. Kramer's Foremost
†Kramer Farms Ellen Louise Sr2 174 Jan 732 40 5608 273
*†Kramer Farms Gertrude Jr3 228 Jan 707 40 8010 373
*†Kramer Farms Irene Jr3 59 Feb 1090 48 2356 112
s. McDonald Farms Fresco D. Geanie of Edorah
†Kramer Farms Lee-Ann Jr2 305 Feb 363 20 10705 516
*†Kramer Farms Maxine Sr4 97 Feb 1040 47 3660 166
s. McDonald Farms Fresco D. Rosa Lee of The Old Home Farm

*†Kramer Farms Penny Sr4 305 Feb 251 13 10477 515
†Kramer Farms Phyllis Sr2 68 Feb 1013 51 2548 137
s. McDonald Farms Fresco D. Kramer Farms Sylvia
*†McDonald Farms King's Lodema
Jr3 305 Jan 77 4 9058 459

**§Kuns, H. C. & H. T. & Sons, Wacalu Farm, Castalia, Ohio.** ARHT
†Caswell's Inspiration's Winnie Jr3 94 Feb 929 51 3329 162
s. McDonald Farms Inspiration D. Caswell's Winifred
†Kenmar Hills Empress Fess Sr3 305 Jan 547 32 9622 456
†Wacalu Bonnie Sr2 305 Jan 334 19 6976 373
†Wacalu Inspiration Betsy Sr2 305 Jan 173 10 6220 327
Wacalu Inspiration Flower Jr2 365 Feb 154 8 9448 413

**Lakewood Farm, Malcolm J. Boyle, Trustee, Mundelein, Ill.**
*Curtiss Candy P. Etta Sr4 99 Feb 1091 53 4482 200
s. Boulder Bridge Plutocrat D. Meyer Farm Viola
†Dorville Royal's Lula Jr2 59 Feb 979 44 2107 96
s. Sedgley Noble's Royal D. Gabie's Patience of Croxmar
*Gibbs Acres Pioneer's Patsy Jr4 116 Feb 1220 55 5749 276
s. Peters Benefactor Pioneer D. Grace's Valor's Peggy
*Lakewood Dainty 5 264 Feb 955 63 10879 632
*¶Lakewood Desire 5 280 Feb 933 53 12138 611
†Lakewood Evangeline 5 50 Feb 1048 52 1878 91
s. Ridglydale's Villamere Alert D. Meadow Lodge Fancy
*¶Lakewood Eventide Sr4 281 Feb 862 53 10643 607
*Lakewood Evergreen Jr4 341 Feb 809 43 13690 648
*Lakewood Fairlawn Sr4 209 Feb 1069 56 9595 477
*Lakewood Gentle Jr3 295 Feb 756 40 10773 535
Lakewood Glamour Sr2 334 Jan 740 41 9812 507
Lakewood Harmony Sr2 154 Feb 774 45 4663 252
†Lakewood Hilary Jr2 53 Feb 970 39 1839 76
s. St. James Philosopher's Robin D. Lakewood Evergreen
Lakewood Honeysuckle Jr2 140 Jan 828 44 3996 189
†Lakewood Humility Sr2 50 Feb 957 41 1684 71
s. Lakewood Artless King D. Lakewood Esteem
†Lakewood Humoresque Sr2 46 Feb 953 36 1556 64
s. Lakewood Artless King D. Pine Manor Lorna Doone
Lakewood Hyacinth Jr2 168 Feb 838 43 5418 266
Lakewood Lady Gaiety Jr3 316 Feb 797 43 12047 587
*¶Myersmead Royal's Pearl Sr4 305 Jan 282 17 11339 600
†Myersmead Royal's Velvet Jr2 53 Feb 976 43 1903 89
s. Pine Manor King's Royal D. Myersmead's Marvel
Sun-Blest Farms Dahlia Jr3 302 Feb 984 50 12182 556

**Liberman, Sidney, Valley Brook Farm, Collegeville, Pa.**
*Caumsett Ocean Dahlia 5 219 Feb 1053 57 9919 470
Laurel Locks Deressa 7 206 Feb 731 43 6485 339
Valleybrook Barbara Sr2 147 Feb 850 42 4808 218
¶Valleybrook Champion's Shirley Jr2 305 Jan 105 6 6647 343
Valleybrook Golden Alouetta Jr4 36 Feb 1339 68 1698 84
s. Riveredge Golden Raider D. Corning Rex's Pirouette
Valleybrook Golden Donna Sr3 217 Feb 767 41 6794 325
Valleybrook Peggy Jr3 42 Feb 1251 44 1869 68
s. Caumsett Pathfinder D. Caumsett Agnes
Zenda Edmar's Hexabel Sr2 108 Jan 965 44 3769 146

**Lincoln, Raymond E., The "Old England" Farms, Pickering, N. H.** ARHT
*His Pride of O. E. F. Sr3 314 Jan 811 41 10852 494

**Lindsay, Earl T., Massillon, Ohio.** ARHT
*Clearfield Belle 5 51 Feb 1766 87 3017 149
s. Clearfield Cavalier D. Clearfield Fern's Queen

**Loberg, Oscar, Crystal Stream Farm, Nelsonville, Wis.** ARHT
Lintann of Crystal Stream 8 43 Jan 1130 47 1469 61
s. Gordondale Raider D. Linty of Crystal Stream
Luxbyy of Crystal Stream 8 198 Feb 1065 46 3772 162
s. Gordondale Raider D. Lulit of Cyrstal Stream

**§Locke, R. F., Lockshore Farm, Hickory Corners, Mich.** ARHT
†Cowham Farm Independence Jr2 102 Jan 931 39 3256 130
s. Cowham Farm Neva's Yankee D. Cowham Farm La Noce's Blanch
†Lockshore Ajax's Rhoda Jr2 98 Feb 780 44 3103 157
s. Lockshore Ajax D. Lockshore Crusader's Rhoda
*†Lockshore Amber Jr4 67 Feb 1251 63 3288 165
s. Lockshore Croixland D. Lockshore Prince's Diamond
†Lockshore Chamberlain's Pan 2d Sr2 305 Jan 68 4 6100 319
†Lockshore Chancellor's Donna Sr2 70 Feb 894 49 2513 120
s. Lockshore Chancellor D. Lockshore National's Daughter
*†Lockshore Chancellor's Rose Sr4 113 Feb 872 44 4123 195
†Lockshore Coral Jr2 146 Feb 705 35 4213 203
*Lockshore Croixland's Gal 5 349 Feb 734 47 13374 713
Lockshore Crusader's Tamie Jr2 340 Feb 724 38 11171 542
*†Lockshore Diamond 8 143 Feb 868 44 5059 231
*Lockshore Gal Sr4 288 Feb 685 40 11232 552
†Lockshore Garnet Jr2 76 Jan 764 37 1923 86
s. Lockshore Stormy Moon D. Lockshore Diamond
†Lockshore Merry Sue 3d Sr2 63 Feb 864 43 1837 87
s. Swanacres Nobleman D. Lockshore Merry Sue
*Lockshore Noranda's Margery Jr3 365 Jan 72 4 7024 377
*†Lockshore Prince's Diamond 8 305 Jan 696 33 14338 638
†Lockshore Rhoda 2d Jr3 206 Jan 730 40 5523 269
†Lockshore Robert's Apollodorus Jr2 305 Jan 144 9 6174 298
*Lockshore Rosey Jr3 365 Jan 219 13 9005 442
*†Loma Supreme's Tamie 8 305 Jan 148 9 10076 526
†Lyrene Betty Bell Jr2 89 Feb 749 37 2360 105
s. Villa Crest Victor D. Marvel's Betty Bell

**§Locke, Robert P., Mrs., Lockshore Farm, Hickory Corners, Mich.** ARHT
*†Lockshore Dena 2d 5 305 Feb 95 5 6161 249

**Loree, R. F., Afton Farm, Florham Park, N. J.** ARHT
*¶Afton's Dahlia 7 94 Feb 1526 67 5716 256
s. Afton's Don D. Afton's Iris
Afton's Golden Dahlia Jr2 365 Feb 148 7 8899 423
†Afton's Golden Darlene Sr2 78 Feb 821 39 2428 117
s. Bournedale Golden Steadfast D. Afton's Darlene
*¶Afton's Golden Vanity Sr2 95 Feb 928 43 3534 162
s. Afton's Golden Steadfast D. Afton's Vanity
*¶Afton's Iris Steadfast Sr3 305 Feb 527 28 11801 591
*Afton's Joanna Steadfast Sr3 268 Jan 773 47 10124 526
*¶Afton's Resplendent Sr2 109 Feb 1116 50 4688 198
s. Coldspring's Romulus Afton D. Afton's Ultra Rose P
†Afton's Ringlet Sr2 78 Nov 719 36 2090 100
s. Coldspring's Romulus Afton D. Afton's Golden Migit
¶Afton's Romulus' Gold Dorotea Sr2 206 Dec 336 18 7168 360
¶Afton's Romulus Millie Sr2 76 Feb 910 47 2529 131
s. Coldspring's Romulus Afton D. Afton's Golden Millie
¶Afton's Romulus Rose Ultra Sr2 76 Feb 1167 51 3258 145
s. Coldspring's Romulus Afton D. Afton's Glen Rose Ultra
†Afton's Ruth Sr2 255 Jan 731 37 6889 330
†Afton's Sallie Sr2 292 Dec 475 28 6225 322

**§MacElvain, C. N., Marymac Farm, Northfield, Ohio.** ARHT
*†Golden Gertrude of Pengam Farm 8 305 Feb 617 36 11055 502
*†Marymac Clara 7 211 Jan 929 47 8175 374
†Marymac Gerlee's Edna Jr2 170 Jan 616 37 3738 208
*†Marymac Gerlee's Gertrude 5 245 Feb 702 46 7592 441
*†Marymac Gertrude Jr4 263 Jan 708 48 8017 466
*†Marymac Gertrude Betty Jr4 69 Feb 1412 66 3325 181
s. Gay Chieftain of Elgercon D. Golden Gertrude of Pengam Farm
†Marymac Gertrude Polly Jr2 167 Jan 783 49 4720 275
*†Marymac Omega Jr3 167 Jan 842 44 5060 237
*†Marymac Pollyanna 5 174 Jan 679 40 4526 243
†Marymac Pollyanna's Babe Jr2 104 Jan 651 39 2282 125
*†Pocahontas' Willow Brook Cameo 5 305 Jan 107 6 9687 444
*†Priscilla Willow Brook Doreen 5 157 Jan 688 40 4890 248

**§MacNaughton, Charles D. & Holt, Lloyd H., Elkhorn, Wis.** ARHT
*†Bliss Farm Rose Sr2 112 Feb 643 38 3014 159
†Bliss Farm Thea Jr2 110 Jan 874 40 3412 139
*†Pride of Bliss Farm Jr4 68 Feb 1317 45 3208 135
s. Susan's Prince of Vanity D. Katinka of Bliss Farm

**§Manning, W. L., Chockoyotte Farm, Roanoke Rapids, N. C.** ARHT
*†Chockoyotte Hilda 5 146 Jan 1013 55 5505 249
*†Chockoyotte Hilkashbon Sr3 305 Dec 29 1 6593 312
†Chockoyotte Hilmaxime Jr2 305 Nov 17 6100 233
*†Chockoyotte Kasholihil 6 305 Jan 115 5 9754 411
*†Chockoyotte Kohil 5 305 Dec 137 7 9075 426
*†Chockoyotte Okashohil Sr3 138 Jan 772 42 4193 193
*†Chockoyotte Okohil Sr3 122 Jan 921 47 4061 185
s. Argilla Oliver D. Chockoyotte Kohil

**Marshall, Donnell, Laurel Locks Farms, Pottstown, Pa.**
¶Laurel Locks Emerita 7 305 Jan 547 32 9757 478
¶Laurel Locks Fancy 5 304 Feb 805 46 11417 570
¶Laurel Locks Fantasia 5 145 Feb 1033 59 5785 300
¶Laurel Locks Florine 6 147 Feb 936 51 5966 306
*¶Laurel Locks Frances 5 305 Dec 123 8 10187 470
*¶Laurel Locks Generous 5 100 Feb 1322 59 4851 228
s. Meadow Lodge Rex's Patrician D. Laurel Locks Leige
¶Laurel Locks Gourmet Jr4 305 Jan 320 21 9800 539
*¶Laurel Locks Gryshok Jr4 305 Jan 222 15 10905 573
¶Laurel Locks Huzza Sr3 305 Jan 757 47 9282 508
*¶Laurel Locks Immense Sr3 82 Feb 1173 71 3733 202
s. Laurel Locks Dictator D. Laurel Locks Factor
¶Laurel Locks Julep Jr2 151 Feb 864 48 5183 264

**§Martin, G. H., "Marfam Guernseys," Griffin, Ga.** ARHT
†Marfam Maxallie Jr2 62 Dec 770 36
s. Fanning Field's Maxim Miles D. Grassview Golden Rod's Alice

**§Martin, Ross, Starr Farms, Elkhart, Ind.** ARHT
*†Aster of Sylvan Glade 5 55 Mar 1448 68 2617 125
s. Homestead of Mt. Pleasant D. Arbadella of Sylvan Glade
†Clay Hill Kathleen Sr2 151 Mar 722 39 3913 184
†Clay Hill Lady Esther Jr3 79 Mar 1353 54 3218 124
s. Langwater Country Fashion D. Gardian's Gladys
*†Clay Hill Trixie Sr4 39 Mar 910 41 1733 80
s. Langwater Valcrest D. Clay Hill Jewel
*Lockshore Princess Susan 2d 9 121 Mar 1432 72 6170 281
†Logic's Beauty Sr4 148 Mar 831 27 5226 187
*Loma Supreme's Barbie 8 115 Mar 2129 82 8378 337
*†Marion of Sylvan Glade Jr4 235 Mar 788 42 8249 418
*Missaukee Norma Rose 9 118 Mar 982 47 4251 201
*Missaukee Pansy's Lida 10 187 Mar 1155 58 8684 436
Perego's Sybil 6 135 Mar 1223 63 7189 367
Starr Farm Alla Belle Jr2 365 Feb 432 26 8034 358
Starr Farm Aster Belle Jr2 365 Mar 473 23 9335 434
Starr Farm Bula Belle Jr2 365 Feb 554 30 10459 476
†Starr Farm Donna Lucky Jr2 236 Mar 662 36 7138 330
Starr Farm Lucky Carol Sr2 365 Feb 482 27 8257 417
*†Starr Farm Lucky Dell Jr3 81 Feb 897 50 3155 156
*†Starr Farm Lucky Leaf Jr3 59 Mar 1033 49 2063 96
s. Maple Lane Lucky Starr D. Starr Farm Oak Leaf
*†Starr Farm Lucky Lona Sr3 50 Mar 1256 45 1964 72
s. Maple Lane Lucky Starr D. Loma Supreme's Flora
*†Starr Farm Lucky Mona Sr3 90 Mar 1104 47 3700 162
s. Maple Lane Lucky Starr D. Starr Farm Mildred
*†Starr Farm Lucky Rilla Jr4 37 Mar 1252 47 1524 57
s. Maple Lane Lucky Starr D. Starr Farm Rowena
Starr Farm Mary Belle Jr2 365 Mar 34 2 7155 371
†Starr Farm Milky Belle Jr2 182 Mar 672 35 4480 218
†Starr Farm Miss Betty Jr2 121 Mar 803 45 3561 186
*†Starr Farm Miss Billie 5 254 Feb 76 4 5138 256
†Starr Farm Miss Bluebird Jr2 80 Mar 1038 46 2712 122
s. Langwater Monopoly D. Bluebelle of Sylvan Glade
*†Starr Farm Miss Janet Jr4 31 Mar 1061 55
*Starr Farm Miss Marie Jr3 365 Mar 190 10 9110 424
Starr Farm Miss Molly Jr2 365 Mar 476 27 8109 405
*†Starr Farm Miss Pearl Jr3 88 Feb 878 51 3211 155
†Starr Farm Miss Sadie Sr2 31 Mar 1135 54
s. Langwater Monopoly D. Starr Farm Sandria

**§McAfee, Ernest & Lindstrand, Harry, McAfee Farms, Bluffton, Ind.** ARHT
†McAfee Farms Foremost Alicia Jr3 125 Feb 871 43 4835 216

**McCall, C. S., Appin Farm, Bennettsville, S. C.**
Appin's Quoto 5 356 Jan 368 25 11699 623
Appin's Ruby Sr4 205 Jan 808 49 6871 345
Appin's Sadie Sr3 365 Jan 372 25 11728 628
Appin's Teena Sr2 257 Jan 751 50 7716 424
Appin's Tess Jr2 286 Jan 642 42 7169 368
Appin's Twilight Jr3 281 Jan 733 43 8699 426

**McCall, P. J., McCall Farms, Lehighton, Pa.**
¶Brownlie Baroness Agnes Jr3 55 Jan 1305 50 2234 85
s. Quincy Baron D. Bountiful Agnes

| | | | | | | | | |
|---|---|---|---|---|---|---|---|---|
| ¶Maplewood's Lilac | 5 | 98 | Feb | 1126 | 55 | 4553 | 208 |
| s. Coldspring's Beauty Plato | | D. Maplewood's Heliotrope's Ella | | | | | |
| ¶Maplewood's Medah | Sr4 | 66 | Feb | 1226 | 49 | 3097 | 135 |
| s. Coldspring's Beauty's Plato | | D. Maplewood's Golden Lady | | | | | |
| *¶Pleasantview Queen's Lassie | 7 | 135 | Jan | 1063 | 50 | 5278 | 216 |
| Spicy Blanche | Jr4 | 183 | Feb | 893 | 50 | 6223 | 312 |
| *¶Yoeliff Desire | Sr4 | 70 | Jan | 1170 | 48 | 2722 | 121 |
| s. McDonald Farms Don Juan | | D. Yoeliff Design | | | | | |

**McCandless, Wilson B., Mr. & Mrs., "Hayland" Clarksville, Md.** ARHT

| | | | | | | | |
|---|---|---|---|---|---|---|---|
| †Branchrock Linda | 5 | 55 | Jan | 966 | 46 | 1766 | 84 |
| s. Gabriel's Rubis | | D. Branchrock Larissa | | | | | |
| †Branchrock Olive | 5 | 105 | Jan | 957 | 48 | 3823 | 177 |
| †Gabriel's Claire | Sr4 | 129 | Feb | 802 | 40 | 4559 | 209 |
| †Lancresse Koreen | Sr3 | 99 | Jan | 926 | 49 | 3309 | 174 |
| †Leisterdale Fashion | Jr2 | 132 | Feb | 770 | 37 | 3731 | 179 |
| †Leisterdale Nancy Ann | Jr2 | 108 | Feb | 713 | 38 | 2814 | 154 |
| s. Riveredge Foremost | | D. Leisterdale Linda | | | | | |
| *†Maid's Mattie of Brookdale | Jr4 | 46 | Dec | 1094 | 54 | 1564 | 77 |
| s. Ambassador of Silver Barn | | D. Queen's Merry Maid of Brookdale | | | | | |
| †Oak Grove's Gamble | 5 | 98 | Jan | 805 | 41 | 2670 | 137 |
| s. Morven's Royal Heir | | D. Souvenir's May Belle | | | | | |
| *†Rex's Dream of Mt. Ararat | 5 | 182 | Jan | 912 | 41 | 5709 | 250 |
| †White Plains Gloriana | 5 | 136 | Jan | 773 | 42 | 3460 | 192 |
| †Wilbol Mamie's Sara | Sr2 | 99 | Jan | 784 | 38 | 2753 | 129 |
| s. Sensation's Steadfast | | D. Sensation's Golden Mamie | | | | | |

**McCoy, J. W., Osborne Hill Farm, West Chester, Pa.**

| | | | | | | | |
|---|---|---|---|---|---|---|---|
| *Douglaston Clifford's Darling | Jr4 | 38 | Jan | 1048 | 63 | 1283 | 77 |
| s. Douglaston Baron Clifford | | D. Douglaston Maharani Charlotte | | | | | |
| *Hi Holly Marceline | 5 | 162 | Feb | 1476 | 62 | 9314 | 376 |
| †Honey Brook King's Louise | 5 | 131 | Jan | 1064 | 43 | 4969 | 215 |
| †Osborne Hill Baron's Hertha | Sr2 | 139 | Feb | 871 | 38 | 4840 | 278 |
| *Osborne Hill Chloe's Prize | Sr3 | 73 | Feb | 1364 | 62 | 3732 | 171 |
| s. Blakeford Tranquil's King | | D. Ratcliffe Manor Chloe | | | | | |
| †Osborne Hill Dimple | Sr3 | 48 | Jan | 1153 | 52 | 1818 | 82 |
| s. Spar Hill General King | | D. Ratcliffe Manor Annabel | | | | | |
| *Osborne Hill Etta | Jr4 | 162 | Feb | 1271 | 60 | 9016 | 407 |
| †Osborne Hill Patience | Sr4 | 57 | Feb | 1123 | 48 | 2472 | 104 |
| s. Blakeford Tranquil's King | | D. Ratcliffe Manor Princess | | | | | |
| *Osborne Hill Sarda | Sr4 | 79 | Feb | 1513 | 65 | 4752 | 208 |
| s. Blakeford Tranquil's King | | D. Ratcliffe Manor Sapphire | | | | | |
| Osborne Hill Tranquil's Bertha | Jr2 | 286 | Jan | 662 | 43 | 8124 | 430 |
| *†Pharos Border King's Frosty | 8 | 175 | Jan | 821 | 43 | 6113 | 285 |
| †Ratcliffe Manor Cornelia | Jr4 | 305 | Jan | 114 | 6 | 9951 | 467 |
| *Ratcliffe Manor Emily | 6 | 319 | Jan | 787 | 44 | 11729 | 574 |
| †Ratcliffe Manor Nanny | Sr4 | 134 | Jan | 778 | 41 | 4114 | 222 |

**McCrary, J. P., Rosewood Dairy Farms, Horse Shoe, N. C.**

| | | | | | | | |
|---|---|---|---|---|---|---|---|
| *Wanda of Rosewood Farm | 9 | 90 | Jan | 1210 | 58 | 3681 | 182 |
| s. Valkyrie Runover | | D. Joyce of Rosewood Farm | | | | | |

**§McManus, J. B., Swansdown Farms, Butler, Pa.** ARHT

| | | | | | | | |
|---|---|---|---|---|---|---|---|
| †C. F's Queen Romulus | Sr2 | 104 | Feb | 765 | 42 | 3049 | 153 |
| s. Coldspring's Romulus Lad | | D. C. F's Rilma Queen | | | | | |
| *†Craftsman's Ladtina | 7 | 143 | Feb | 1023 | 49 | 5834 | 251 |
| †Fewvale Hopeful | 5 | 305 | Jan | 151 | 7 | 6582 | 307 |
| †Huntland Golden | 6 | 155 | Feb | 851 | 48 | 5243 | 262 |
| †Huntland Milkmaid | 8 | 144 | Feb | 961 | 51 | 5598 | 267 |
| †Sterling Snappy | Sr3 | 72 | Jan | 953 | 40 | 2250 | 98 |
| s. Count Sterling | | D. Sterling's Polly | | | | | |

**§Meisenhelder, E. W., "Tulip Poplar Guernseys," Dover, Pa.** ARHT

| | | | | | | | |
|---|---|---|---|---|---|---|---|
| *†Fanny's Federal Sue | 6 | 255 | Dec | 722 | 47 | 8710 | 486 |
| *†Niplig Prospect Beauty | 5 | 133 | Dec | 1005 | 55 | 5669 | 276 |
| *†Riveredge Valdor's Lois | 5 | 199 | Nov | 895 | 46 | 7969 | 363 |
| †Tulip Poplar Bluebloud | Jr2 | 191 | Dec | 808 | 38 | 5784 | 245 |
| †Tulip Poplar Valdor's Rosalie | Jr2 | 130 | Dec | 766 | 37 | 3591 | 160 |

**Miller, Minnie W., Thousand Springs Farms, Wendell, Idaho.** ARHT

| | | | | | | | |
|---|---|---|---|---|---|---|---|
| †Lilybet of Thousand Springs | Jr3 | 41 | Jan | 991 | 40 | 1277 | 52 |
| s. Franchester Reflector | | D. Lass of Thousand Springs | | | | | |
| *†Merry of Thousand Springs | Jr4 | 305 | Nov | 245 | 17 | 8277 | 397 |
| †Thalia of Thousand Springs | Jr2 | 236 | Jan | 637 | 35 | 6146 | 307 |
| †Wendy Ann of Thousand Springs | Jr2 | 305 | Jan | 26 | 1 | 5674 | 291 |

**§Miner, Charles E., Tomaquag Valley Farm, Ashaway, R. I.** ARHT

| | | | | | | | |
|---|---|---|---|---|---|---|---|
| *†Maple Lawn Esther | 6 | 262 | Feb | 1044 | 55 | 11067 | 526 |
| *†Maple Lawn Flossie | 6 | 302 | Feb | 874 | 41 | 12463 | 577 |
| *†Maple Lawn King's Minuet | 5 | 305 | Feb | 111 | 5 | 8970 | 422 |
| *†Maple Lawn Marlene | 5 | 305 | Jan | 50 | 2 | 11446 | 489 |
| †Tomaquag C. Minuet | Jr2 | 305 | Jan | 471 | 28 | 7610 | 390 |
| †Tomaquag Eudora | Jr2 | 214 | Jan | 909 | 38 | 6511 | 261 |
| *†Tomaquag Evaletta | Sr2 | 135 | Feb | 785 | 42 | 4405 | 217 |
| †Tomaquag Flossie Radiant Babe | Jr2 | 150 | Feb | 744 | 39 | 4186 | 212 |
| *†Tomaquag Minuet | Sr3 | 120 | Feb | 927 | 43 | 4655 | 203 |
| †Tomaquag Radiant Ann | Sr2 | 138 | Feb | 894 | 40 | 4591 | 199 |
| †Tomaquag Radiant Nora | Sr2 | 114 | Feb | 841 | 44 | 3577 | 190 |
| *†Tomaquog Ann | Jr4 | 305 | Feb | 150 | 8 | 8212 | 411 |

**§Miner, Robert E., Tomaquag Valley Farm, Ashaway, R. I.** ARHT

| | | | | | | | |
|---|---|---|---|---|---|---|---|
| †Tomaquag Radiant Patsy Ann | Jr2 | 184 | Jan | 819 | 39 | 5242 | 230 |

**Missouri Improvement Company, Sunnymede Farm, Bismarck, Mo.**

| | | | | | | | |
|---|---|---|---|---|---|---|---|
| *Browning's Grand Margaret | Jr3 | 104 | Mar | 1325 | 57 | 4529 | 183 |
| s. St. Albans Grandee V Fashion | | D. Rex's May Rose Topsy | | | | | |
| *Pevely Actor's Larkspur | Jr2 | 152 | Mar | 904 | 42 | 5146 | 241 |
| s. St. Albans Actor's Boy | | D. Mayflower of Green Valley | | | | | |
| *Sunnymede Improver's Rosette | Jr2 | 107 | Mar | 1040 | 44 | 3665 | 154 |
| s. Green Meads Improver | | D. Meadow Lodge Rosetta | | | | | |
| *¶Sunnymede Rex's Duchess | 5 | 105 | Mar | 1984 | 84 | 6137 | 284 |
| s. Sunnymede Rex's Duchess | | D. Rex Laddie's Double | | | | | |
| *¶Sunnymede Rex's Rosetta | 5 | 117 | Mar | 1257 | 55 | 5030 | 206 |
| s. Rex's Laddie's Double | | D. Meadow Lodge Rosetta | | | | | |
| *¶Sunnymede Rex's Superba | 7 | 72 | Mar | 1603 | 78 | 3849 | 185 |
| s. Rex's Laddie's Double | | D. Longacres Superba | | | | | |
| ¶Sunnymede Val Rex's Glow | Sr2 | 64 | Mar | 1247 | 59 | 2524 | 113 |
| s. Sunnymede Valiant's Rex | | D. Sunnymede Warrior's Goldine | | | | | |
| *¶Sunnymede Val Rex's Susie | 5 | 305 | Feb | 412 | 22 | 10809 | 513 |
| *¶Sunnymede Warrior's Leone | 6 | 161 | Mar | 1227 | 54 | 7742 | 341 |

**§Moon, N. J., Jr., Moon Farm, Oshkosh, Wis.** ARHT

| | | | | | | | |
|---|---|---|---|---|---|---|---|
| †Moon Combination Lorene | Jr2 | 248 | Feb | 807 | 36 | 8306 | 367 |
| †Moon's Combination Astor | Jr2 | 148 | Feb | 764 | 37 | 4330 | 197 |
| †Moon's Combination Cora | Jr2 | 157 | Feb | 824 | 36 | 4930 | 198 |
| †Moon's Combination Dot | Sr3 | 96 | Feb | 1402 | 54 | 3300 | 128 |
| s. Rock Creek Combination | | D. Moon's Hank's Lady | | | | | |
| †Moon's Combination Lilly | Jr2 | 140 | Feb | 805 | 39 | 4254 | 193 |
| †Moon's Combination Lula | Sr2 | 90 | Feb | 996 | 35 | 3071 | 117 |
| s. Rock Creek Combination | | D. Moon's Slogan's Levity | | | | | |
| †Moon's Combination Marilyn | Sr3 | 140 | Feb | 870 | 44 | 5020 | 249 |
| †Moon's Hank's Ada | 6 | 120 | Feb | 940 | 44 | 4690 | 215 |
| †Moon's Hansel's Rosemary | Jr2 | 71 | Feb | 841 | 40 | 2212 | 100 |
| s. New Hope Galmead's Hansel | | D. Moon's Slogan's Astor | | | | | |
| †Moon's Happy Pet | Jr3 | 90 | Feb | 1051 | 44 | 3603 | 148 |
| s. Moon's Slogan Happy | | D. Moon's Hank's Kay | | | | | |

**§Moore, Paul, Mr. & Mrs., Hollow Hill Farm, Convent, N. J.** ARHT

| | | | | | | | |
|---|---|---|---|---|---|---|---|
| *†Convent's Berry | 5 | 51 | Mar | 1839 | 79 | 2999 | 144 |
| s. Flying Horse Colonel's Prince | | D. Convent's Bambino | | | | | |
| *†Convent's C. Birthday | Sr4 | 90 | Mar | 895 | 47 | 2782 | 144 |
| s. Flying Horse Colonel's Prince | | D. Convent's Bambino | | | | | |
| *†Convent's K. Timely | 7 | 127 | Mar | 1533 | 72 | 6918 | 343 |
| *†Convent's P. Meadow | 7 | 95 | Mar | 1712 | 76 | 5473 | 263 |
| s. Convent's Petrarch | | D. Convent's A. Marianna | | | | | |

**§Morris, Robert H., Brookford Farm, Rollinsford, N. H.** ARHT

| | | | | | | | |
|---|---|---|---|---|---|---|---|
| †Brookford Freedom's Rosebud | Jr2 | 169 | Feb | 748 | 43 | 5144 | 255 |
| †Brookford Lady Moonbeam | Jr2 | 120 | Feb | 953 | 41 | 4278 | 181 |
| s. Lincoln Sir Moonbeam | | D. Brookford Skylark | | | | | |
| †Brookford Lady Moonlight | Jr2 | 207 | Feb | 770 | 47 | 6052 | 311 |
| †Brookford Maytime | Jr2 | 120 | Feb | 913 | 48 | 4316 | 218 |
| †Brookford Snow Moon | Jr3 | 40 | Feb | 1059 | 46 | 1500 | 67 |
| s. Lincoln Sir Moonbeam | | D. Brookford Princess Snowbird | | | | | |
| *†Fearless Coquette | Sr3 | 207 | Feb | 841 | 45 | 7531 | 363 |
| Freedom's Suzetta | Jr2 | 365 | Jan | 207 | 10 | 10078 | 492 |
| †Free France | Sr3 | 214 | Jan | 791 | 41 | 5662 | 260 |
| s. Lincoln Freedom | | D. Knolland France | | | | | |
| *†Lincoln L. Etta | Jr4 | 305 | Jan | 231 | 12 | 10407 | 537 |

**§Moser, Richard J., Lucky Acres Farm, Berne, Ind.** ARHT

| | | | | | | | |
|---|---|---|---|---|---|---|---|
| *†Boulder Bridge Romance | 5 | 305 | Jan | 542 | 33 | 9065 | 423 |
| Fleurdale Warrior's Lady | Jr2 | 273 | Feb | 657 | 41 | 7757 | 424 |
| *†Mark-Haven Sydillis | Sr3 | 87 | Feb | 1311 | 59 | 4003 | 201 |
| s. Foremost Footprint | | D. Foremost Comet's Sydillis | | | | | |
| *†McAfee Farms Foremost Oratorio | Jr3 | 305 | Feb | 176 | 8 | 7869 | 342 |
| *†Montgomery Farms Fern | Sr2 | 259 | Feb | 768 | 40 | 8604 | 419 |

**§Moulton, Arthur S., Middale Guernsey Dairy, Ridgefield, Wash.** ARHT

| | | | | | | | |
|---|---|---|---|---|---|---|---|
| †Floradell's Florantine | 6 | 188 | Feb | 779 | 42 | 6187 | 293 |
| †Middale Nonpareil's May | Sr2 | 247 | Feb | 633 | 38 | 6000 | 342 |
| †Middale Prince's Playette | Jr2 | 158 | Jan | 780 | 39 | 4327 | 204 |
| s. Grandee's Prince of Middale | | D. Middale's Diplomat's Play | | | | | |
| †Middale Sparkle | 6 | 305 | Jan | 488 | 24 | 8844 | 390 |
| †Morning Side Gold Bond Connie | 5 | 305 | Jan | 447 | 29 | 8566 | 491 |
| †Oregon's Rubina | Sr4 | 305 | Feb | 38 | 2 | 8537 | 409 |
| †Pride's Dot of Middale | 5 | 305 | Jan | 531 | 29 | 8786 | 471 |
| †Queen's Paulette | Sr2 | 305 | Feb | 170 | 7 | 8893 | 397 |
| *†Shadeland Playmate's Beauty | 7 | 251 | Jan | 900 | 43 | 9308 | 402 |
| †Sheik's Queen Pauline | Sr2 | 305 | Feb | 103 | 4 | 9203 | 415 |
| †Traverdale Nettie | 5 | 305 | Jan | 37 | 1 | 8821 | 419 |
| †Traverdale Susan | Sr4 | 305 | Feb | 49 | 3 | 7238 | 394 |

**§Moulton, George, Middale Guernsey Dairy, Ridgefield, Wash.** ARHT

| | | | | | | | |
|---|---|---|---|---|---|---|---|
| †Middale Colombo's Blondette | Jr2 | 305 | Feb | 502 | 23 | 9346 | 413 |

**§Mueller, Walter K., Twin Brook Farm, Ivyland, Pa.** ARHT

| | | | | | | | |
|---|---|---|---|---|---|---|---|
| *†Aletta of Waws | 8 | 305 | Nov | 456 | 22 | 11322 | 478 |
| †Leeside Champion Ardor | Jr2 | 94 | Feb | 1182 | 44 | 3995 | 178 |
| s. St. James Champion Robert | | D. Welcome In Ardor | | | | | |

**Myers, Gerald L., Indian Lake Farm, Lewistown, Ohio.** ARHT

| | | | | | | | |
|---|---|---|---|---|---|---|---|
| *Nickel Plate June | 9 | 278 | Feb | 996 | 41 | 11956 | 502 |
| *†Riegeldale Phador's Bopsep | 10 | 59 | Feb | 1140 | 49 | 2415 | 104 |
| s. Langwater Phador | | D. Riegeldale Foremost Lady | | | | | |

**Myers, W. C., Grasse Hillside Farm, Union Grove, N. C.** ARHT

| | | | | | | | |
|---|---|---|---|---|---|---|---|
| *General's Rosella | Jr3 | 128 | Jan | 881 | 44 | 4344 | 212 |
| Grasse Hillside Bessie Rose | Jr2 | 79 | Feb | 901 | 45 | 2683 | 139 |
| s. Clear Springs' Maxim Majesty | | D. Royal Count's Bessie | | | | | |
| Grasse Hillside Odetta Stella | Jr2 | 97 | Feb | 816 | 42 | 2982 | 151 |
| s. Clear Springs' Maxim Majesty | | D. Belmont View Odetta | | | | | |
| Grasse Hillside Yeoman's Pearl | Jr2 | 159 | Feb | 811 | 42 | 5289 | 258 |
| *Maple Grove Mary Rose | 6 | 148 | Jan | 1048 | 41 | 6074 | 254 |
| *Sawaga Improvement Joanna | Sr3 | 341 | Feb | 138 | 7 | 8363 | 406 |

**§Nelan, Jay G. & Sons, High Springs Farm, Claysville, Pa.** ARHT

| | | | | | | | |
|---|---|---|---|---|---|---|---|
| Hope's Crescent Cora | 10 | 208 | Jan | 713 | 40 | 5838 | 300 |
| s. Horn's Joan's Crescent | | D. Horn's Hope's Cora | | | | | |
| *†Nelan's Deanna | 5 | 169 | Feb | 877 | 40 | 6571 | 280 |
| *†Nelan's Faye | Sr3 | 305 | Jan | 549 | 30 | 8574 | 450 |
| *†Nelan's Judy | 6 | 53 | Feb | 1084 | 49 | 2030 | 97 |
| s. Nelan's Jo-King | | D. Nelan's Crescent's Jane | | | | | |
| †Nelan's Lula | Jr2 | 305 | Feb | 363 | 21 | 6653 | 347 |
| †Nelan's Quakeress | Sr2 | 305 | Feb | 338 | 20 | 6038 | 365 |
| Nelan's Snowflake | Jr2 | 365 | Feb | 131 | 7 | 8808 | 435 |
| †Oakland Royal May | 5 | 55 | Nov | 989 | 41 | 1908 | 82 |
| s. Riveredge Contender's Royal | | D. Ronnie's May | | | | | |

**§Nelson, W. S., Jr., Nelson Farms, Onancock, Va.**

| | | | | | | | |
|---|---|---|---|---|---|---|---|
| Hanover Hill Henrietta | Sr3 | 288 | Jan | 867 | 43 | 10661 | 467 |
| Nelson Farms Jean | Jr2 | 226 | Dec | 847 | 38 | 7848 | 318 |
| *Willora Supreme's Royal | 7 | 313 | Jan | 886 | 40 | 10819 | 490 |

**§Nichols, George, Uplands, Cold Spring Harbor, N. Y.** ARHT

| | | | | | | | |
|---|---|---|---|---|---|---|---|
| *Gael's Sequel | 10 | 365 | Jan | 68 | 3 | 10271 | 432 |
| *†Garnet of Homestead Farm 2d | 6 | 64 | Feb | 1200 | 57 | 2787 | 141 |
| s. Beaverbrook Gem's Dauntless | | D. Garnet of Homestead Farm | | | | | |

**§Nixon, Kenneth G., Maple Leaf Guernsey Farm, Mansfield, Ohio.** ARHT

| | | | | | | | |
|---|---|---|---|---|---|---|---|
| †Maple Leaf's Charming Pleasant | Sr2 | 305 | Jan | 425 | 23 | 6639 | 353 |
| *†Maple Leaf's Taurine Tamarack | Jr4 | 305 | Jan | 368 | 18 | 7601 | 369 |
| †Maple Leaf's Taurine Tilla | Jr3 | 301 | Jan | 58 | 3 | 6268 | 294 |

**§Nixon, Ray, Mrs. Maple Leaf Guernsey Farm, Mansfield, Ohio.** ARHT

| | | | | | | | |
|---|---|---|---|---|---|---|---|
| *†Maple Leaf's Charming Polly | Sr4 | 305 | Dec | 116 | 5 | 8000 | 352 |

**§O'Keefe, James & Lillian, Huntington, Ind.** ARHT

| | | | | | | | |
|---|---|---|---|---|---|---|---|
| *†Fair Field Patience H. | Jr4 | 52 | Jan | 870 | 49 | 1539 | 83 |
| s. Fairlawn Maxim's Heritor | | D. Fairlawn Maxim's Gwenn | | | | | |
| *†Federal's Ingenuity of P. A. S. | Sr3 | 64 | Jan | 1279 | 69 | 2835 | 148 |
| s. Fairlawn L. Federal | | D. Golden S. Ingenue | | | | | |
| *Fountaine Russet | 7 | 365 | Feb | 68 | 3 | 11677 | 546 |
| *†Proud Gallant's Leila | Sr4 | 98 | Jan | 909 | 47 | 3284 | 146 |

**Osborne, Florence, Osborne Farms, Canton, N. C.** ARHT

| | | | | | | | |
|---|---|---|---|---|---|---|---|
| Holly of Garden Creek | Jr3 | 126 | Feb | 926 | 42 | 4513 | 207 |

**Osborne, H. Arthur, Osborne Farms, Canton, N. C.** ARHT

| | | | | | | | |
|---|---|---|---|---|---|---|---|
| Design of Garden Creek | Jr2 | 365 | Jan | 421 | 20 | 12170 | 550 |
| Frisky of Garden Creek | Jr2 | 107 | Jan | 908 | 43 | 3556 | 168 |

**§Passmore, Pusey & Wills, Lynthwaite Farm, Wilmington, Del.** ARHT

| | | | | | | | |
|---|---|---|---|---|---|---|---|
| †Lynthwaite Morning Glory | Jr2 | 94 | Jan | 824 | 36 | 2657 | 121 |
| *†Rosemont Royal Pilot Mary Jane | Sr4 | 101 | Jan | 1064 | 49 | 3924 | 190 |
| *†Sequel's Shirley | 8 | 294 | Feb | 30 | 1 | 11216 | 482 |

**§Patrick, C. Allen, Pleasant Hill Farm, Salem, N. J.** ARHT

| | | | | | | | |
|---|---|---|---|---|---|---|---|
| †Blaze's Marigold | Jr3 | 144 | Jan | 768 | 47 | 4621 | 244 |
| *†Blaze's Princess of Q. S. F. | Jr4 | 50 | Feb | 1222 | 53 | 2179 | 95 |
| s. St. James Champion Blaze | | D. Prince's Water Way | | | | | |
| *†Leader's Miss Timonium | 7 | 150 | Jan | 843 | 47 | 5329 | 267 |
| *†Majesty's Golden Countess | 7 | 108 | Feb | 944 | 48 | 4172 | 230 |
| s. Dinsmore Royal Majesty | | D. Sharon's Gala Gold Countess | | | | | |
| †Pleasant Hill Gay Liz | Jr2 | 81 | Feb | 800 | 36 | 2357 | 103 |
| s. Riegeldale Emory's Ivanhoe | | D. Quinton Stock Farm's Beth | | | | | |
| †Pleasant Hill Gay Rose | Sr2 | 68 | Feb | 999 | 39 | 2582 | 119 |
| s. Riegeldale Emory's Ivanhoe | | D. Rosemary of Quinton Stock Farm | | | | | |
| *†Quinton Stock Farm's Beth | 5 | 130 | Feb | 899 | 48 | 4648 | 234 |
| s. Riegeldale Ben's Taxpayer | | D. Royal's Marigold | | | | | |

**§Perkins, George W., Glynwood Farm, Cold Spring, N. Y.** ARHT

| | | | | | | | |
|---|---|---|---|---|---|---|---|
| †Glynwood's Baneberry | Sr3 | 56 | Jan | 974 | 40 | 1744 | 71 |
| s. Blakeford Douglas | | D. Glynwood's Balsam-apple | | | | | |
| †Glynwood's Unity | Sr2 | 84 | Jan | 857 | 38 | 2407 | 122 |
| s. Glynwood's Douglas Neptune | | D. Glynwood's Wood Anemone | | | | | |

**Price, S. C., Coldsprings Farms, Saint Johns, Pa.**

| | | | | | | | |
|---|---|---|---|---|---|---|---|
| *Benton's Merry Maiden | 7 | 98 | Feb | 1015 | 54 | 4211 | 200 |
| s. Golfpen Nestor | | D. Benton's Madeline | | | | | |
| Coldspring's Beauty's Begonia | Jr2 | 365 | Jan | 123 | 6 | 13000 | 630 |
| Coldspring's Beauty's Bonnie | Sr3 | 365 | Jan | 524 | 27 | 13722 | 671 |
| Coldspring's B. R. Catharine | Sr2 | 253 | Feb | 886 | 46 | 8975 | 421 |
| Coldspring's B. R. Cobsia | Jr2 | 228 | Jan | 997 | 41 | 8432 | 342 |
| Coldspring's B. R. Ellen | Sr2 | 152 | Jan | 1132 | 54 | 6368 | 270 |
| Coldspring's B. R. Florence | Sr2 | 306 | Jan | 934 | 43 | 10598 | 454 |
| Coldspring's B. R. Goldie | Jr2 | 178 | Feb | 1204 | 52 | 7948 | 317 |
| Coldspring's B. R. Iris | Jr2 | 141 | Feb | 1095 | 47 | 6018 | 249 |
| Coldspring's B. R. Katherine | Sr2 | 365 | Jan | 670 | 34 | 13745 | 608 |
| *Coldspring's Hardwick's Beth | Sr3 | 365 | Jan | 32 | 1 | 17935 | 837 |
| *Coldspring's Hardwick's Kalma | 7 | 221 | Feb | 1126 | 54 | 10242 | 454 |
| *Coldspring's Hardwick's Konnie | Sr4 | 282 | Jan | 884 | 43 | 12102 | 568 |
| *Coldspring's H. Country Flower | 7 | 53 | Feb | 1832 | 78 | 3395 | 149 |
| s. Hardwick's Royal | | D. Coldspring's Romulus' Beauty | | | | | |
| Coldspring's Noble's Beautyful | Jr2 | 131 | Jan | 858 | 46 | 4295 | 190 |
| Coldspring's Noble's Freda | Jr2 | 112 | Feb | 1280 | 57 | 5453 | 219 |
| Coldspring's Noble's Ioan | Jr2 | 365 | Feb | 75 | 4 | 11715 | 610 |
| Coldspring's Noble's Nottawn | Jr2 | 193 | Feb | 1083 | 57 | 8107 | 391 |
| Coldspring's Noble's Sunshine | Jr2 | 228 | Feb | 898 | 48 | 8190 | 398 |
| *Coldspring's R. Beauty | Sr3 | 79 | Feb | 1253 | 70 | 3597 | 192 |
| s. Langwater Romulus | | D. Vallevue Butterfat Beauty | | | | | |
| *Coldspring's Romulus' Bunny | 7 | 144 | Feb | 1289 | 70 | 8045 | 402 |
| Coldspring's Romulus Flute | Sr4 | 283 | Feb | 867 | 42 | 10496 | 492 |
| Conrad's Princess Virginia | 5 | 365 | Jan | 116 | 7 | 12856 | 730 |
| Riveredge Valdor's Belle | Jr2 | 325 | Feb | 852 | 44 | 12659 | 569 |

**§Pritzl, Charles J., Prestdale Farm, New Plymouth, Idaho.** ARHT

| | | | | | | | |
|---|---|---|---|---|---|---|---|
| †Artius E. of Prestdale | Jr2 | 260 | Jan | 828 | 36 | 8540 | 342 |
| *Baker View Bellamy | 5 | 311 | Feb | 837 | 44 | 13781 | 684 |
| *†Lad's Violet of Prestdale | 5 | 305 | Jan | 545 | 31 | 11851 | 588 |
| *†Lily M. of Prestdale | Sr3 | 305 | Feb | 498 | 27 | 10357 | 411 |
| †Prestdale Monarch's Lassie | Jr2 | 215 | Jan | 642 | 35 | 5599 | 260 |
| *†Prestdale Monarch's Varena | Jr3 | 81 | Feb | 1165 | 45 | 3381 | 146 |
| s. Chedco Monarch | | D. Lad's Varsity of Prestdale | | | | | |
| †Prestdale Monarch's Velma | Jr2 | 181 | Feb | 986 | 41 | 6551 | 298 |
| *†Prestdale Renown's Roselda | Jr4 | 305 | Feb | 94 | 6 | 9094 | 482 |
| *†Valentine M. of Prestdale | Jr4 | 114 | Jan | 1002 | 46 | 4133 | 178 |

**Raible, C. G., Pebble Brook Farm, Chesterland, Ohio.** ARHT

| | | | | | | | |
|---|---|---|---|---|---|---|---|
| *Bent Lane Quetta | Jr3 | 146 | Jan | 843 | 46 | 4896 | 233 |
| Coldspring's Noble's Janice | Jr2 | 71 | Jan | 1021 | 50 | 2479 | 136 |
| s. Coldspring's Romulus Noble | | D. Coldspring's Hardwick's Janice | | | | | |
| *Foremost Levity Marathea | Jr2 | 165 | Jan | 775 | 41 | 4710 | 237 |
| ¶King's Queen's Lill | Sr3 | 297 | Jan | 797 | 40 | 9815 | 431 |
| ¶McDonald Farms Gen Laminta | Sr2 | 245 | Jan | 753 | 41 | 7280 | 351 |
| *Oberland Beautiful | 5 | 127 | Feb | 978 | 54 | 5012 | 260 |
| *Rock Creek Valentine | 6 | 365 | Dec | 131 | 6 | 12445 | 550 |
| *Rosewald Antoinette | 5 | 120 | Feb | 1197 | 59 | 5674 | 268 |
| *Rosewald Ethel's Vanity | 5 | 264 | Feb | 971 | 57 | 11906 | 621 |
| Windale Jubilee's Ginnie | Jr3 | 90 | Feb | 984 | 45 | 3470 | 158 |
| s. McDonald Farms Jubilee | | D. Windale Leader's Ginger | | | | | |

**§Rather, Armand P., Fair Oaks Farms, Malone, Wis.**

| | | | | | | | |
|---|---|---|---|---|---|---|---|
| †Fair Oaks Al's Della | Sr3 | 305 | Feb | 214 | 12 | 9090 | 436 |
| †Fair Oaks Al's Eva | Jr3 | 305 | Feb | 65 | 3 | 7471 | 392 |
| †Fair Oaks Archer's Eloise | Sr2 | 104 | Jan | 940 | 38 | 3435 | 163 |
| †Fair Oaks Archer's Estelle | Jr3 | 86 | Jan | 1002 | 41 | 2907 | 135 |
| †Fair Oaks Plutocrat's Daisy | Jr4 | 305 | Dec | 362 | 17 | 11024 | 480 |

**§Romig, John L. & Mary W., Romeade, Kennett Square, Pa.** ARHT

| | | | | | | | |
|---|---|---|---|---|---|---|---|
| *†Romeade American Beauty | Jr3 | 78 | Mar | 967 | 50 | 3048 | 137 |
| s. Fairlawn H. Highjinks | | D. Wilgorlan's Monitor Beverly | | | | | |
| †Romeade Ann | Jr2 | 202 | Mar | 605 | 35 | 4844 | 274 |
| †Romeade Betsy | Jr2 | 230 | Mar | 666 | 39 | 5659 | 294 |
| *†Romeade Duchess | Jr3 | 83 | Mar | 1049 | 52 | 3346 | 154 |
| s. Romig's Judge | | D. Hunter's Betty | | | | | |
| †Romeade Susan | Jr2 | 49 | Mar | 876 | 40 | 1385 | 69 |
| s. Spar Hill Gem's General | | D. Sally of Romeade | | | | | |

**§Ruschmann, Henry F., Meadowbrook Farm, Bernardsville, N. J.**

| | | | | | | | |
|---|---|---|---|---|---|---|---|
| †Alert's Flora of Meadowbrook | Sr3 | 59 | Feb | 939 | 47 | 1950 | 102 |
| s. Riveredge Alert's Champion | | D. Meadowbrook Suez's Florentine | | | | | |
| *†Majesty's Iris | 6 | 153 | Jan | 855 | 46 | 5273 | 257 |
| Meadowbrook Alert's Lilley | Sr4 | 69 | Feb | 792 | 40 | 1987 | 100 |
| s. Riveredge Alert's Champion | | D. Clear View Farm Lilley Cordelia | | | | | |
| †Meadowbrook Alert's Suzanne | Sr2 | 58 | Feb | 995 | 52 | 2009 | 110 |
| s. Riveredge Alert's Champion | | D. Suez's Fantine | | | | | |
| †Meadowbrook King's Fouanette | Sr2 | 147 | Jan | 832 | 41 | 4608 | 217 |
| †Meadowbrook Majesty's Norma | Sr2 | 305 | Jan | 224 | 13 | 5565 | 257 |
| †Royal Mitzie of Meadowbrook | Sr3 | 59 | Feb | 1075 | 59 | 2297 | 129 |
| s. Dinsmore Royal Majesty | | D. Mitzie of Meadowbrook | | | | | |

**Sabine, Stephen W., Westfield Farm, Groton, Mass.**

| | | | | | | | |
|---|---|---|---|---|---|---|---|
| Sunmaid | Jr3 | 365 | Feb | 23 | 1 | 10197 | 503 |
| Westfield Sampson's Sunlady | Sr2 | 112 | Jan | 869 | 43 | 3351 | 160 |
| ¶Westfield Sampson's Sunny | Sr2 | 305 | Jan | 433 | 24 | 7774 | 386 |
| †Westfield T. Sungirl | 5 | 83 | Feb | 1033 | 44 | 3137 | 125 |
| s. Robin Hill Traveler | | D. Westfield Golden Sunup | | | | | |

**§St. Clair Farm, Idaho Falls, Idaho.** ARHT

| | | | | | | | |
|---|---|---|---|---|---|---|---|
| *†Anita D. of St. Clair Farm | Sr3 | 53 | Feb | 1134 | 56 | 2197 | 102 |
| s. Kiona V. Don | | D. Bertalor Royal Ann | | | | | |
| *†Cameo A. of St. Clair Farm | Jr3 | 172 | Dec | 625 | 40 | 5098 | 285 |
| †Caress C. of St. Clair Farm | Jr2 | 90 | Feb | 756 | 36 | 2633 | 127 |
| s. St. Clair Farm Chad | | D. Caprice Phil of St. Clair Farm | | | | | |
| *†Dee of Snow Summit | 6 | 305 | Jan | 283 | 19 | 8994 | 496 |
| †Dimple M. of St. Clair Farm | Sr2 | 106 | Feb | 699 | 37 | 2951 | 152 |
| s. Cache Meadow Master | | D. Diana of St. Clair Farm | | | | | |
| *†Elevator Hope's Alice | Sr4 | 61 | Jan | 1144 | 48 | 2357 | 100 |
| s. Illahee Elevator | | D. Bertalor Royal Ann | | | | | |
| †Grateful C. of St. Clair Farm | Jr2 | 62 | Feb | 791 | 41 | 1735 | 90 |
| s. St. Clair Farm Chad | | D. Bertalor Louise's Gail | | | | | |
| †Harp M. of St. Clair Farm | Jr2 | 130 | Jan | 765 | 37 | 3393 | 168 |
| †Idacrest Phyllis | Jr2 | 258 | Jan | 711 | 36 | 6972 | 322 |
| ¶†Lassie S. of St. Clair Farm | 8 | 305 | Feb | 158 | 7 | 9796 | 446 |
| †Phyllis C. of St. Clair Farm | Jr2 | 128 | Jan | 692 | 40 | 3461 | 179 |
| †Ruby D. of St. Clair Farm | Sr2 | 305 | Dec | 264 | 14 | 7077 | 348 |

**Sanger, S. F., Blackstone, Va.**

| | | | | | | | |
|---|---|---|---|---|---|---|---|
| ¶Dimple of Hillsboro | Jr2 | 305 | Jan | 214 | 16 | 8510 | 484 |

**Seegert, Albert C., Alscotair Farm, Silver Creek, N. Y.** ARHT

| | | | | | | | |
|---|---|---|---|---|---|---|---|
| Silver Forest Intempo | Jr2 | 365 | Nov | 445 | 24 | 10575 | 479 |
| *Silver Forest Tempest | Sr4 | 365 | Nov | 255 | 15 | 13675 | 628 |

**§Seymour Brothers, Grenfel Farm, West Allis, Wis.** ARHT

| | | | | | | | |
|---|---|---|---|---|---|---|---|
| *†Grenfel Blazer Star | 5 | 71 | Feb | 1292 | 49 | 3236 | 123 |
| s. Hilltop Butterfat Blazer | | D. Grenfel Butterfat Star | | | | | |
| *†Grenfel Blazer Sweetness | 7 | 74 | Feb | 1322 | 48 | 3694 | 130 |
| s. Hilltop Butterfat Blazer | | D. Grenfel Butterfat Sweetness | | | | | |
| †Grenfel Butterfat Lea | Jr2 | 305 | Feb | 17 | | 6949 | 329 |

**Sheridan, Clarence E., "Luxerin," Fond Du Lac, Wis.**

| | | | | | | | |
|---|---|---|---|---|---|---|---|
| Luxerin Gay Charmette | Jr3 | 135 | Feb | 1017 | 59 | 5485 | 297 |
| Luxerin Gay Fern | Jr3 | 141 | Feb | 936 | 50 | 5303 | 276 |
| Luxerin Gay Kitty | Jr3 | 85 | Feb | 1063 | 46 | 3403 | 155 |
| s. Gayhead's In-born | | D. Luxerin Mohammed's Rosina | | | | | |
| Luxerin Gay Rochelle | Jr3 | 247 | Feb | 752 | 48 | 8452 | 592 |
| Luxerin Mohammed's Primrose | Sr3 | 365 | Jan | 470 | 25 | 13140 | 661 |
| †Luxerin Twinkle | Sr4 | 131 | Oct | 1009 | 55 | 5340 | 225 |

**§Shoemake, W. A. & A. R., Shoemake Guernsey Farms, Dayton, Ohio.** ARHT

| | | | | | | | |
|---|---|---|---|---|---|---|---|
| *†Wilburetta Amber | Jr4 | 184 | Jan | 980 | 47 | 7206 | 302 |
| †Wilburetta Annabelle | Jr2 | 109 | Jan | 873 | 41 | 3422 | 154 |
| †Wilburetta Annie | Jr2 | 48 | Jan | 1037 | 38 | 1566 | 58 |
| s. Wilburetta Charter | | D. Jewel of Weneeda | | | | | |
| *†Wilburetta Cooky | Jr4 | 163 | Jan | 906 | 44 | 7071 | 314 |
| †Wilburetta Dixie | Jr2 | 101 | Jan | 880 | 37 | 3248 | 144 |
| †Wilburetta Frieda | Jr2 | 69 | Jan | 884 | 36 | 1931 | 84 |
| *†Wilburetta Hope | Jr3 | 62 | Jan | 1042 | 50 | 2261 | 106 |
| s. McDonald Farms New Yorker | | D. Allie's Hopeful | | | | | |
| †Wilburetta Juliet | Jr2 | 305 | Jan | 269 | 16 | 8318 | 410 |
| †Wilburetta Lady Esther | Jr2 | 305 | Feb | 306 | 17 | 7702 | 369 |
| *†Wilburetta Lana | 5 | 109 | Jan | 835 | 40 | 3574 | 176 |
| †Wilburetta Louise | Jr2 | 217 | Jan | 66 | 3 | 5321 | 250 |
| †Wilburetta Sprite | Jr2 | 107 | Feb | 812 | 43 | 3497 | 175 |

**§Sisters of the Precious Blood, Kneipp Springs, Rome City, Ind.** ARHT

| | | | | | | | |
|---|---|---|---|---|---|---|---|
| *†Cherry's Lady of Clover Leaf | 5 | 110 | Feb | 910 | 50 | 4307 | 208 |
| s. Twin Rocks Butterfat Nobleman | | D. Bonnie's Proud Cherry | | | | | |
| †Kneipp Spring King's Bonnie | Jr2 | 51 | Feb | 1132 | 52 | 1785 | 81 |
| s. Yellow Creek Meadow King | | D. Ver-Lo-Lew Bonnie | | | | | |
| *†Kneipp Spring Perfection Pet | Sr4 | 120 | Feb | 1248 | 53 | 5893 | 249 |
| s. Pine Manor King's Perfection | | D. Kneipp Spring Supreme Pet | | | | | |
| *†Lynworth Rena | Sr4 | 90 | Feb | 1161 | 53 | 3959 | 181 |
| s. McDonald Farms Grand Boy | | D. Lynworth Vera | | | | | |
| Pine Brook Farms Queena | 6 | 188 | Jan | 933 | 43 | 6882 | 307 |
| †St. Albans Grandee Nellie Jay | Sr3 | 159 | Feb | 774 | 41 | 5882 | 310 |

**Smith, Roland, Clover Way Farm, Bangor, Maine**

| | | | | | | | |
|---|---|---|---|---|---|---|---|
| *†Dirigo's Judith of Maple Lane | 8 | 304 | Feb | 205 | 10 | 9394 | 410 |

**§Smith, S. Ross, Overhill Farm, Trussville, Ala.** ARHT

| | | | | | | | |
|---|---|---|---|---|---|---|---|
| †Douglas Manor Ulrica | 5 | 184 | Jan | 675 | 40 | 5720 | 310 |
| †King's Anita Pet | Jr2 | 113 | Feb | 770 | 35 | 3212 | 146 |
| s. Riegeldale Phil's King | | D. Rosewood Fanny | | | | | |
| †Overhill Canadian Blossom | Sr4 | 97 | Jan | 867 | 44 | 2994 | 148 |
| †Overhill Canadian Grandee | 5 | 103 | Feb | 996 | 44 | 3545 | 184 |
| s. Rosewood Cavalier | | D. Rosewood Grandee | | | | | |
| †Overhill Canadian Jean | Jr4 | 134 | Jan | 896 | 41 | 4345 | 194 |
| †Overhill Canadian Stella | 5 | 178 | Feb | 917 | 43 | 6740 | 318 |
| †Overhill Piper's Lassie | Jr2 | 305 | Jan | 597 | 36 | 8263 | 425 |
| Overhill Piper's Marina | Jr2 | 296 | Feb | 603 | 36 | 7706 | 432 |
| †Primrose Farms Lottie | Jr2 | 82 | Feb | 867 | 45 | 2222 | 114 |
| s. Georgeland Baron | | D. Leatherwood Lottie | | | | | |
| †Whidary Carmen | Jr4 | 112 | Feb | 848 | 45 | 4046 | 216 |
| s. Quail Roost Lucky Lad | | D. Farragut's Maxim Carmen | | | | | |
| †Whidary Pearl | Sr4 | 92 | Jan | 827 | 40 | 2796 | 126 |
| †Whidary Virginia | Sr3 | 113 | Jan | 837 | 41 | 3158 | 147 |
| †WinforDell Amor's Bama | Sr2 | 115 | Feb | 744 | 40 | 3285 | 168 |

**§Sowell, C. D., Sowell's Guernsey Farm, McBee, S. C.**

| | | | | | | | |
|---|---|---|---|---|---|---|---|
| †Sowell Esquire's May Belle | Sr3 | 82 | Jan | 922 | 46 | 2403 | 122 |
| s. Edisto Farm's Esquire | | D. Sowell Butterfat May Belle | | | | | |
| †Sowell's Famous Beauty | Jr2 | 153 | Dec | 617 | 41 | 3970 | 213 |

**§Sowell, Jane T., Sowell's Guernsey Farm, McBee, S. C.**

| | | | | | | | | |
|---|---|---|---|---|---|---|---|---|
| †Sowell Duplikate Silver Maid | Sr2 | 263 | Jan | 584 | 36 | 8522 | 456 |

**§Sowell, R. E., Sowell's Guernsey Farm, McBee, S. C.**

| | | | | | | | | |
|---|---|---|---|---|---|---|---|---|
| †Sowell Esquire's Don's Sunbeam | Sr3 | 57 | Jan | 904 | 44 | 1717 | 86 |
| s. Edisto Farm's Esquire | | D. Sowell Don's Sunbeam | | | | | | |

**Steiner, Charles D., Rappahannock Farms, Bloomsburg, Pa.**

| | | | | | | | | |
|---|---|---|---|---|---|---|---|---|
| Bethany Royal's Skilla | Sr3 | 244 | Jan | 837 | 45 | 8789 | 409 |
| Langcroft's Bluebell | 5 | 115 | Feb | 1313 | 69 | 5869 | 290 |
| Rappahannock's Gelesina | Jr2 | 365 | Jan | 325 | 17 | 13273 | 582 |
| Rappahannock's Noranda | Jr3 | 238 | Jan | 877 | 46 | 8403 | 383 |
| Rappahannock's Royal Actress | Jr2 | 365 | Feb | 291 | 16 | 12310 | 576 |
| Rappahannock's Royal Faith | Jr2 | 360 | Dec | 167 | 9 | 11476 | 542 |

**Steinmeyer, Frank E., Ledgemere Farm, Augusta, Maine.** ARHT

| | | | | | | | | |
|---|---|---|---|---|---|---|---|---|
| †Bain Ridge Buttercup | Jr2 | 43 | Feb | 1045 | 42 | 1552 | 67 |
| s. McDonald Farms Jubilant | | D. Kitchener Meadow Violet | | | | | | |
| †Beauhaven's Golden Actress | Jr2 | 30 | Jan | 973 | 38 | | |
| s. Langwater Ace | | D. Golden Sunset's Pauline | | | | | | |
| ¶Dorticia Farms Joy | Jr2 | 67 | Feb | 946 | 46 | 2273 | 101 |
| s. Argilla Wonder Boy | | D. Elm'aple's Susan C. | | | | | | |
| ¶Progressor's Portia of M. H. | Jr2 | 187 | Jan | 888 | 44 | 6536 | 302 |

**§Stoneman, William A., Gallio Farm, Belle Vernon, Pa.** ARHT

| | | | | | | | | |
|---|---|---|---|---|---|---|---|---|
| *†Friendship B. Gem | 6 | 305 | Feb | 332 | 19 | 8601 | 436 |
| *†Gallio Dan's Blossom | 6 | 33 | Jan | 1061 | 42 | 1120 | 44 |
| s. Gwenwilmar Duke's Dan | | D. Meadow Hill Blossom | | | | | | |
| *†Gallio Dan's Milly | 6 | 41 | Jan | 1212 | 47 | 1610 | 62 |
| s. Gwenwilmar Duke's Dan | | D. Walnut Valley Itchen Daisy | | | | | | |
| *†Gallio N. Diana | Jr4 | 305 | Jan | 137 | 9 | 7593 | 376 |
| *†Hamilton's Sallie | Sr4 | 80 | Jan | 936 | 42 | 2764 | 127 |
| s. Champion's Proud Lad | | D. Champion's Royal Lassie | | | | | | |
| *†Laurel Locks Clunar | 8 | 80 | Jan | 996 | 41 | 2945 | 118 |
| s. Laurel Locks Valleywood | | D. Laurel Locks Lunar | | | | | | |
| †Spring Grove King's Ideal | Jr2 | 305 | Feb | 197 | 11 | 5584 | 274 |

**Stradley, Wilmer, Elk Manor Farm, North East, Md.** ARHT

| | | | | | | | | |
|---|---|---|---|---|---|---|---|---|
| *¶Benton's Lucky Susan | 6 | 219 | Feb | 873 | 45 | 8390 | 405 |
| Elk Manor Charlotte | Jr2 | 271 | Feb | 741 | 45 | 7263 | 409 |
| Elk Manor Estonia | Jr2 | 100 | Feb | 969 | 49 | 3490 | 153 |
| s. Spar Hill Strongheart's King | | D. Royal Elsie Lee of Elk Manor | | | | | | |
| Elk Manor Liston | Jr2 | 365 | Nov | 106 | 6 | 11176 | 525 |
| *Elk Manor's Adella | 5 | 85 | Feb | 1217 | 51 | 3687 | 169 |
| s. Rockingham Royal Charming | | D. Nadell Leader of Lindendell | | | | | | |
| *Elk Manor's Lou | 7 | 96 | Jan | 1042 | 41 | 3614 | 162 |
| *Faenda Merry of Lindendell | 9 | 365 | Jan | 489 | 27 | 13180 | 605 |

**Strayer, Deloris L., Rockbottom Farm, Bellevue, Ohio.** ARHT

| | | | | | | | |
|---|---|---|---|---|---|---|---|
| †Rockbottom Lad's Laura | Jr2 | 125 | Dec | 815 | 35 | 3630 | 164 |
| †Rockbottom Plato's Callie | Jr3 | 112 | Dec | 946 | 40 | 4195 | 185 |
| †Rockbottom Plato's Cloe | Jr3 | 97 | Nov | 1038 | 46 | 3887 | 162 |
| †Rockbottom Plato's Win | Jr2 | 168 | Oct | 718 | 40 | 4725 | 212 |
| s. Sun-Blest Farms Plato | | D. Franchester Waltress | | | | | |

**Strayer, Walter J. & Deloris L., Rockbottom Farm, Bellevue, Ohio.** ARHT

| | | | | | | | |
|---|---|---|---|---|---|---|---|
| †Rockbottom Lad's Ruthie | Jr2 | 123 | Dec | 794 | 41 | 3420 | 161 |

**Suber, O. P. & Lemmon, R. H., Jr., Sonnylaine Farm, Whitmire, S. C.** ARHT

| | | | | | | | | |
|---|---|---|---|---|---|---|---|---|
| *†Hinson's Rosa | 8 | 238 | Feb | 1014 | 56 | 9801 | 530 |
| Reveller's King's Rose Vista | 8 | 336 | Feb | 811 | 48 | 12828 | 639 |
| Sheppard Farm's Gypsy Shaw | 7 | 224 | Feb | 932 | 54 | 8825 | 349 |
| Sheppard Farm's Mastina | 5 | 268 | Feb | 884 | 53 | 10232 | 584 |
| *Sonnylaine Maxim Magic | Sr4 | 365 | Jan | 342 | 23 | 10564 | 602 |
| *Sonnylaine Reveller's Anna | Jr3 | 313 | Feb | 731 | 45 | 10760 | 579 |
| Sonnylaine Supreme Anita | Sr2 | 265 | Feb | 618 | 40 | 6670 | 380 |
| *Sonnylaine Supreme Christine | Jr4 | 199 | Feb | 690 | 43 | 6826 | 359 |
| Sonnylaine Supreme Cleopatra | Jr3 | 132 | Feb | 864 | 54 | 4467 | 273 |
| *Sonnylaine Supreme Countess | Sr3 | 326 | Jan | 631 | 42 | 9247 | 533 |
| Sonnylaine Supreme Jello | Jr3 | 312 | Jan | 678 | 45 | 9450 | 509 |
| Sonnylaine Supreme Vanity | Jr2 | 58 | Feb | 1090 | 65 | 2339 | 123 |
| s. Cesor Supreme Maxim | | D. Hinson's Viola | | | | | |
| Sonnylaine Supreme Victoria | Sr2 | 365 | Dec | 265 | 17 | 10253 | 597 |

**Tarbell, Gage E., Est., Tarbell Guernsey Farms, Smithville Flats, N. Y.**

| | | | | | | | | |
|---|---|---|---|---|---|---|---|---|
| ¶Tarbell Bright Aster | Sr2 | 287 | Feb | 921 | 43 | 10555 | 442 |
| †Tarbell Bright Belinda | Jr2 | 305 | Feb | 882 | 43 | 9834 | 437 |
| Tarbell Bright Belle | Sr2 | 365 | Jan | 344 | 17 | 10813 | 504 |
| ¶Tarbell Bright Clarene | Jr2 | 305 | Feb | 493 | 22 | 10315 | 441 |
| Tarbell Bright Ellin | Jr3 | 136 | Feb | 1073 | 51 | 6005 | 271 |
| ¶Tarbell Bright Elodie | Sr2 | 67 | Feb | 1261 | 50 | 2980 | 117 |
| s. Antietam Bright Lad | | D. Tarbell Farms Peerless Elodie | | | | | | |
| *Tarbell Bright Eloise | 5 | 178 | Jan | 1253 | 56 | 8763 | 358 |
| Tarbell Bright Emerald | Jr2 | 186 | Jan | 872 | 47 | 5959 | 287 |
| Tarbell Bright Estrella | Sr2 | 259 | Jan | 818 | 43 | 9116 | 398 |
| Tarbell Bright Lavender | Jr2 | 365 | Feb | 63 | 3 | 9777 | 461 |
| *¶Tarbell Bright Leatrix | Sr3 | 98 | Feb | 1489 | 61 | 5549 | 243 |
| s. Antietam Bright Lad | | D. Tarbell Farms Peerless Leatrix | | | | | | |
| Tarbell Bright Mavis | Jr2 | 241 | Jan | 813 | 40 | 7158 | 331 |
| *Tarbell Bright Radiance | Sr4 | 365 | Jan | 401 | 19 | 12046 | 528 |
| Tarbell Bright Siren | Jr3 | 127 | Jan | 990 | 41 | 4617 | 209 |
| †Tarbell Bright Victoria | Sr2 | 305 | Feb | 30 | 1 | 10457 | 498 |
| *¶Tarbell Bright Vision | Jr3 | 150 | Feb | 1107 | 48 | 6776 | 291 |
| ¶Tarbell Champion Antoinette | Sr3 | 79 | Feb | 1264 | 60 | 3802 | 169 |
| s. Tarbell Farms Double Champion | | D. Tarbell Proud Antoinette | | | | | | |
| *†Tarbell Champion Audley | 5 | 70 | Jan | 1623 | 70 | 3588 | 161 |
| s. Tarbell Farms Double Champion | | D. Tarbell Proud Audley | | | | | | |
| †Tarbell Champion Eugenia | Jr3 | 305 | Dec | 280 | 13 | 8260 | 359 |
| ¶Tarbell Champion Lucia | Sr3 | 98 | Feb | 1166 | 55 | 4459 | 205 |
| s. Tarbell Farms Double Champion | | D. Tarbell Bright Lucia | | | | | | |
| *¶Tarbell Champion Minuet | Jr4 | 133 | Jan | 1497 | 66 | 7104 | 296 |
| *¶Tarbell Champion Sue | Sr3 | 170 | Jan | 1265 | 52 | 8110 | 329 |
| ¶Tarbell Champion Wandelia | Sr2 | 190 | Jan | 1095 | 52 | 6869 | 304 |
| *¶Tarbell Dauntless Carole | Sr4 | 129 | Feb | 1136 | 57 | 5918 | 279 |
| Tarbell Dauntless Lenda | Sr3 | 161 | Jan | 981 | 54 | 6059 | 289 |
| *¶Tarbell Gallant Babette | Jr3 | 119 | Feb | 1446 | 62 | 6575 | 286 |
| Tarbell Gallant Begonia | Jr2 | 365 | Feb | 91 | 5 | 11664 | 573 |
| Tarbell Gallant Bettina | Sr2 | 197 | Jan | 913 | 46 | 6515 | 286 |
| Tarbell Gallant Estelle | Sr2 | 245 | Feb | 887 | 44 | 9056 | 438 |
| †Tarbell Gallant Eugenie | Jr2 | 67 | Jan | 1042 | 53 | 2215 | 105 |
| s. McDonald Farms Tarbell | | D. Tarbell Radiant Eugenie | | | | | | |
| †Tarbell Gallant Mercedes | Sr2 | 305 | Feb | 87 | 5 | 7855 | 389 |
| *Tarbell Gallant Narca | Jr2 | 120 | Feb | 915 | 43 | 4222 | 189 |
| ¶Tarbell Gallant Portia | Jr2 | 118 | Feb | 851 | 42 | 4137 | 184 |
| ¶Tarbell Gallant Rachael | Sr2 | 87 | Feb | 1114 | 53 | 3597 | 174 |
| s. McDonald Farms Tarbell | | D. Tarbell Loyal Rachael | | | | | | |
| Tarbell Gallant Reverie | Sr2 | 155 | Jan | 1213 | 54 | 6381 | 268 |
| *¶Tarbell Gallant Royalenda | Jr2 | 133 | Feb | 1004 | 56 | 5359 | 246 |
| *¶Tarbell Gallant Sibyl | Jr2 | 84 | Feb | 1082 | 54 | 3300 | 148 |
| s. McDonald Farms Tarbell | | D. Tarbell Farms Peerless Sibyl | | | | | | |
| *Tarbell Gay Caroline | Jr4 | 266 | Jan | 1283 | 53 | 13157 | 541 |
| *¶Tarbell Golden Blanchette | Sr2 | 77 | Feb | 1077 | 56 | 3091 | 142 |
| s. Tarbell Gay Champion | | D. Tarbell Radiant Blanchette | | | | | | |
| †Tarbell Golden Constance | Jr2 | 79 | Jan | 1033 | 52 | 2535 | 127 |
| s. Tarbell Gay Champion | | D. Tarbell Farms Radiant Constance | | | | | | |
| †Tarbell Golden Lavina | Jr2 | 58 | Jan | 971 | 52 | 1751 | 95 |
| s. Tarbell Gay Champion | | D. Tarbell Farms Peerless Lavina | | | | | | |
| †Tarbell Golden Lucia | Jr2 | 245 | Jan | 630 | 36 | 6502 | 331 |
| *¶Tarbell Golden Queen | Sr2 | 102 | Feb | 972 | 53 | 3866 | 195 |
| s. Tarbell Gay Champion | | D. Tarbell Buoyant Queen | | | | | | |
| *†Tarbell Golden Victorine | Sr2 | 68 | Jan | 979 | 47 | 2133 | 104 |
| s. Tarbell Gay Champion | | D. Tarbell Peerless Victorine | | | | | | |
| *Tarbell Loyal Harriet | 6 | 267 | Jan | 1993 | 59 | 12598 | 638 |
| *†Tarbell Peerless Amaryllis | Sr3 | 101 | Jan | 1267 | 56 | 4409 | 200 |
| Tarbell Peerless Bluebell | Jr2 | 190 | Jan | 1131 | 53 | 7811 | 332 |
| *¶Tarbell Peerless Ellie | Jr2 | 109 | Jan | 1268 | 54 | 4345 | 185 |
| *¶Tarbell Peerless Elsa | Jr2 | 115 | Feb | 1070 | 50 | 4783 | 215 |
| s. Foremost Peacemaker | | D. Tarbell Bright Eloise | | | | | | |
| *¶Tarbell Peerless Eva | 7 | 43 | Jan | 1582 | 71 | 2085 | 94 |
| s. Foremost Peacemaker | | D. Tarbell Farms Royal Evangeline | | | | | | |
| *¶Tarbell Peerless Evangeline | Jr3 | 136 | Feb | 1069 | 42 | 6388 | 264 |
| *Tarbell Peerless Freesia | Sr3 | 365 | Jan | 344 | 20 | 12458 | 603 |
| *¶Tarbell Peerless Happy Girl | Jr3 | 305 | Jan | 122 | 8 | 11976 | 617 |
| †Tarbell Peerless Heloise | Jr2 | 77 | Jan | 975 | 41 | 2472 | 116 |
| s. Foremost Peacemaker | | D. Tarbell Proud Heloise | | | | | | |
| *¶Tarbell Peerless Jacqueline | Sr3 | 145 | Feb | 1115 | 58 | 7038 | 315 |
| *¶Tarbell Peerless Japonica | 5 | 108 | Feb | 1130 | 65 | 4855 | 253 |
| s. Foremost Peacemaker | | D. Tarbell Farms Japonica | | | | | | |
| *¶Tarbell Peerless Lavender | 5 | 82 | Feb | 1365 | 54 | 4071 | 155 |
| s. Foremost Peacemaker | | D. Tarbell Farms Royal Lavender | | | | | | |
| *¶Tarbell Peerless Lenda | 5 | 222 | Jan | 1234 | 66 | 10711 | 535 |
| Tarbell Peerless Levanna | Sr2 | 199 | Jan | 1077 | 51 | 7369 | 323 |
| *¶Tarbell Peerless Lilac | Sr2 | 233 | Feb | 887 | 52 | 8520 | 428 |
| *¶Tarbell Peerless Lustre | Sr2 | 153 | Feb | 786 | 42 | 5114 | 253 |
| Tarbell Peerless Marilea | Sr2 | 252 | Jan | 773 | 44 | 7083 | 367 |
| *Tarbell Peerless Mira-Mitzi | Jr4 | 365 | Jan | 645 | 37 | 14972 | 755 |
| *¶Tarbell Peerless Reseda | 6 | 78 | Feb | 1372 | 61 | 3885 | 169 |
| s. Foremost Peacemaker | | D. Tarbell Farms Royal Rachel | | | | | | |
| *Tarbell Peerless Reverie | Sr4 | 365 | Jan | 258 | 13 | 16104 | 712 |
| †Tarbell Peerless Vidette | Sr2 | 81 | Jan | 1038 | 47 | 2727 | 136 |
| s. Foremost Peacemaker | | D. Tarbell Radiant Vidette | | | | | | |
| *¶Tarbell Peerless Viola | Jr2 | 77 | Feb | 996 | 42 | 2789 | 122 |
| s. Foremost Peacemaker | | D. Tarbell Farms Radiant Viola | | | | | | |
| †Tarbell Peerless Wendy | 5 | 40 | Jan | 1515 | 68 | 1872 | 84 |
| s. Foremost Peacemaker | | D. Tarbell Farms Brilliant Waneta | | | | | | |
| *¶Tarbell Peerless Windflower | Sr2 | 81 | Feb | 1031 | 47 | 3113 | 139 |
| s. Foremost Peacemaker | | D. Tarbell Loyal Wenonah | | | | | | |
| *¶Tarbell Radiant Clematis | Jr2 | 161 | Jan | 942 | 50 | 5524 | 257 |
| *Tarbell Radiant Empress | Sr3 | 365 | Jan | 326 | 14 | 15194 | 627 |
| *¶Tarbell Radiant Esperance | Sr2 | 83 | Feb | 1045 | 47 | 3194 | 139 |
| s. Tarbell Farms Noble Leader | | D. Tarbell Farms Royal Esther | | | | | | |
| *¶Tarbell Radiant Eugenie Belle | Sr2 | 47 | Feb | 1034 | 44 | 1689 | 73 |
| s. Tarbell Farms Noble Leader | | D. Tarbell Farms Peerless Eugenie | | | | | | |
| *Tarbell Radaint Lucille | Sr3 | 174 | Jan | 1205 | 56 | 8521 | 381 |
| *¶Tarbell Radiant Magdalena | Jr2 | 105 | Feb | 1000 | 47 | 4152 | 195 |
| s. Tarbell Farms Noble Leader | | D. Tarbell Farms Peerless Madge | | | | | | |
| Tarbell Radiant Ruthilda | Sr2 | 161 | Jan | 977 | 50 | 5458 | 272 |
| *¶Tarbell Radiant Sonnie | Sr2 | 126 | Feb | 920 | 49 | 4520 | 220 |
| †Tarbell Regal Begonia | Sr2 | 305 | Feb | 58 | 2 | 10651 | 471 |
| Tarbell Regal Lavender | Sr2 | 365 | Jan | 515 | 33 | 11802 | 674 |
| *†Tarbell Regal Leatrice | Sr4 | 305 | Jan | 600 | 33 | 10538 | 487 |
| Tarbell Regal Letitia | Jr2 | 318 | Jan | 795 | 46 | 9272 | 478 |
| *¶Tarbell Regal Mercedes | 5 | 305 | Feb | 331 | 15 | 12541 | 545 |
| Tarbell Regal Mitzi | Jr2 | 161 | Jan | 1075 | 56 | 6383 | 289 |

**Templeton, Philip, Hamptonville, N. C.** ARHT

| | | | | | | | |
|---|---|---|---|---|---|---|---|
| Resolute's Maxim's Dinah | Jr4 | 359 | Jan | 173 | 11 | 10248 | 552 |

**§Thomson, Milton, Windfall Farm, Walton, N. Y.** ARHT

| | | | | | | | |
|---|---|---|---|---|---|---|---|
| *†Millbrook Elsie | 6 | 137 | Jan | 924 | 40 | 4657 | 208 |
| s. Valor's Sultan | | D. Wyndemoor's Golden Fairy | | | | | | |
| *†Millbrook's Queen | 5 | 144 | Jan | 970 | 44 | 6090 | 289 |
| s. Maple Lane Stage Road King | | D. Wyndemoor's Golden Fairy | | | | | | |
| *†Windfall Indicator's Gypsy | Sr3 | 138 | Jan | 730 | 40 | 4113 | 208 |
| s. McDonald Farms Indicator | | D. Millbrook's Mary Turner | | | | | | |

**§Thomson, Milton, Mr. & Mrs., Windfall Farm, Walton, N. Y.** ARHT

| | | | | | | | |
|---|---|---|---|---|---|---|---|
| *†Damian Zona Rose of Locusta | 5 | 294 | Dec | 273 | 12 | 10272 | 411 |
| *†Hansenarea Lucinda | Sr4 | 82 | Feb | 1086 | 54 | 3632 | 169 |
| s. Wychmere Dauntless Salvo | | D. Hansenarea Lucretia | | | | | | |
| †Limestone Ridge Helen | Sr2 | 84 | Feb | 1056 | 53 | 3224 | 171 |
| s. McDonald Farms James | | D. Limestone Ridge Doris | | | | | | |
| †Limestone Ridge Henrietta | Jr2 | 110 | Dec | 781 | 37 | 3135 | 135 |
| s. McDonald Farms James | | D. Fritz's Beatrice | | | | | | |
| †Manor Dale Celeste Ann | Jr2 | 305 | Oct | 98 | 6 | 6124 | 307 |
| †Meadow Springs Regent Ora Maid | Sr4 | 138 | Jan | 737 | 41 | 4463 | 209 |
| *†Windfall Noddie's Elma | Sr4 | 141 | Jan | 988 | 47 | 5658 | 256 |
| s. Nelda's Noddie | | D. Elvera of Cayuga Fruit Farm | | | | | | |
| †Windfall Victor's Zona Rose | Jr2 | 111 | Jan | 831 | 43 | 4516 | 207 |
| s. Damian Victor of Ridglydale | | D. Damian Zona Rose of Locusta | | | | | | |
| *†Worth of Woodside | 5 | 90 | Feb | 1179 | 48 | 3937 | 170 |
| s. McDonald Farms Gold Star | | D. Mannikin of Woodside | | | | | | |

**Thorncroft Company, The, Thorncroft Farm, Wicomico Church, Va.** ARHT

| | | | | | | | |
|---|---|---|---|---|---|---|---|
| ¶Anthony's Eleanor's Queenie | 5 | 48 | Feb | 1460 | 53 | 2360 | 90 |
| s. Spencer's Landing Anthony | | D. Islander's Eleanor's Queen | | | | | | |

**§Trees, Merle J. & Emily N., Big Maple Farm, Frankfort, Ind.** ARHT

| | | | | | | | |
|---|---|---|---|---|---|---|---|
| †Big Maple Commander's Kay | Jr2 | 73 | Jan | 953 | 46 | 2233 | 107 |
| †Big Maple Emma | Jr2 | 257 | Feb | 762 | 38 | 8734 | 400 |
| †Big Maple Nancy | Jr2 | 114 | Jan | 759 | 39 | 3021 | 157 |
| †Big Maple Sarah | Jr2 | 119 | Jan | 900 | 38 | 3738 | 165 |
| †Cricket of Brandywine | Jr2 | 305 | Jan | 543 | 30 | 7448 | 353 |
| †Sun-Blest Farms Hermonia | Jr2 | 99 | Jan | 941 | 43 | 3246 | 137 |
| *†Treesvale Noble's Lulu | Jr4 | 75 | Feb | 915 | 43 | 2834 | 136 |
| s. Sedgley Roxie's Noble | | D. Linwood's Golden Lulu | | | | | | |

**§Treese, Schocke & Sons, Big Maple Farm, Frankfort, Ind.** ARHT

| | | | | | | | |
|---|---|---|---|---|---|---|---|
| †Big Maple Geraldine | Jr2 | 93 | Feb | 838 | 36 | 2862 | 128 |
| s. Kenfleur's Ted Alert | D. Treesvale Ester | | | | | | |
| †Big Maple Linda | Jr2 | 58 | Jan | 803 | 40 | 1409 | 70 |
| s. Kenfleur's Ted Alert | D. Kenfleur's Dicta Linda | | | | | | |
| †Big Maple Myrtle | Jr2 | 59 | Feb | 950 | 40 | 2081 | 87 |
| s. Delpark Forward's Master | D. Treesvale Ted's Marie | | | | | | |
| †Treesvale Commander's Sue | Jr3 | 109 | Jan | 1033 | 47 | 3993 | 182 |

**Walker, J. F., Pine Grove Dairy Farms, Portsmouth, Va.** ARHT

| | | | | | | | |
|---|---|---|---|---|---|---|---|
| Belmemus Max Ealnor | Jr2 | 245 | Jan | 582 | 35 | 6246 | 342 |
| †Benton's Excellent Barbara | Jr2 | 305 | Jan | 503 | 27 | 7134 | 356 |
| Benton's Excellent Pansy | Jr2 | 153 | Jan | 686 | 38 | 3858 | 196 |
| †Benton's Lucky Persus | Sr4 | 135 | Jan | 1080 | 42 | 5545 | 232 |
| Clearview June | Jr2 | 365 | Jan | 79 | 4 | 6911 | 326 |
| Clementine of Rosegill | Sr2 | 365 | Dec | 114 | 6 | 7055 | 355 |
| †Dunnottar May Prince's Pollylu | 5 | 300 | Jan | 436 | 24 | 9208 | 441 |
| †Gloria's Lass 2nd | Sr4 | 52 | Dec | 883 | 45 | 1520 | 78 |
| s. Pinecroft Shamrock | D. Carluke Gloria's Blanche | | | | | | |
| †Hamhurst Danny Boy's Peach | Sr4 | 99 | Dec | 725 | 40 | 2992 | 162 |
| Inn Vee Fisherman Lass | Sr3 | 365 | Jan | 143 | 7 | 6575 | 291 |
| McDonald Farms D. Maridor | Jr2 | 200 | Dec | 8882 | 42 | 7152 | 267 |
| †McDonald Farms King's Marilyn | Jr2 | 42 | Dec | 797 | 39 | 1091 | 53 |
| s. Myhaven King | D. McDonald Farms Henrietta | | | | | | |
| Midview Duke's Choice | Jr2 | 356 | Dec | 136 | 8 | 6842 | 368 |
| †Pine Grove B. Violet's Vera | 5 | 305 | Nov | 95 | 7 | 9291 | 526 |
| †Rumford Farm Anna | Sr4 | 305 | Jan | 46 | 2 | 5862 | 299 |
| Stroudcrest Virginia | Jr2 | 214 | Dec | 673 | 35 | 5982 | 282 |

**Walsh, R. J., Mr. & Mrs., Green Hills Farm, Perkasie, Pa.** ARHT

| | | | | | | | |
|---|---|---|---|---|---|---|---|
| ¶Green Hill's Calendula | Jr3 | 72 | Jan | 1418 | 53 | 3485 | 143 |
| s. Gwynllan Peer | D. Uppermost's P. V. Bonita | | | | | | |
| †Green Hill's Delphinium | Jr2 | 163 | Jan | 708 | 35 | 4263 | 196 |
| *†Leader's Catherine Girl | 7 | 291 | Dec | 75 | 4 | 9819 | 499 |
| *†Leader's Marietta | 7 | 242 | Dec | 705 | 44 | 8568 | 466 |
| *†Locust Grove Golden June | Jr3 | 132 | Dec | 790 | 46 | 3939 | 182 |
| *†Sheik's P. V. Ray | 10 | 286 | Dec | 133 | 8 | 8302 | 372 |

**§Ward, W. B., Cool Springs Farm, York, S. C.** ARHT

| | | | | | | | |
|---|---|---|---|---|---|---|---|
| *†Cleghorn King's Greta | 5 | 305 | Dec | 349 | 23 | 8340 | 452 |
| *Cleghorn Maxim's Flora | 7 | 92 | Sept | 757 | 42 | 3291 | 155 |
| ¶Graceland La Noce Liza | Jr3 | 120 | Feb | 1123 | 52 | 4570 | 207 |
| s. Quail Roost Prince Max | D. Graceland Max Elizabeth | | | | | | |
| Lucky's Rosemary | Sr4 | 142 | Oct | 853 | 47 | 4716 | 199 |
| ¶Merrilea Consummate Secret | 5 | 86 | Feb | 1194 | 59 | 3826 | 178 |
| s. Riegeldale Emory's Consummate | D. Franchester Secret | | | | | | |
| ¶Merrilea Mck Audrey | 5 | 133 | Feb | 969 | 46 | 4567 | 204 |
| s. Riegeldale Viscountess' Mck King | D. Ada of Black Lake Farms | | | | | | |
| ¶Merrilea Mck Caroline | 5 | 90 | Feb | 1076 | 50 | 3541 | 168 |
| s. Riegeldale Viscountess' Mck King | D. Riegeldale Caroline | | | | | | |
| Merrilea Mck Della | Sr4 | 68 | Oct | 815 | 40 | 1947 | 96 |
| s. Riegeldale Viscountess' Mck King | D. Watershed's Duchess | | | | | | |
| Merrilea Mck Dimple | Jr3 | 365 | Feb | 86 | 5 | 6957 | 357 |
| ¶Merrilea Mck Duchess | Sr2 | 98 | Feb | 950 | 49 | 3379 | 185 |
| s. Riegeldale Viscountess' Mck King | D. Watershed's Duchess | | | | | | |
| *R. F.'s Highlander's Clarissa | Jr4 | 233 | Feb | 783 | 44 | 9083 | 516 |
| R. F.'s Highlander's Marcella | Jr2 | 365 | Nov | 400 | 23 | 13793 | 792 |
| *†Riegeldale Governor's Keepsake | Sr4 | 305 | Dec | 52 | 3 | 6516 | 334 |
| *¶Riegeldale Mck King's Doll | 8 | 97 | Feb | 1103 | 51 | 4198 | 159 |
| s. Riegeldale Viscountess' Mck King | D. Thatch Meadow Topsy | | | | | | |
| †Wye Heights Hattie | Sr4 | 305 | Dec | 165 | 9 | 6277 | 342 |
| Wye Heights Iris | Sr3 | 365 | Feb | 92 | 5 | 7077 | 360 |
| †Wye Heights Iva | Sr3 | 288 | Nov | 189 | 13 | 6553 | 381 |

**Ware Woolen Company, Five Star Ranch, Ware, Mass.**

| | | | | | | | |
|---|---|---|---|---|---|---|---|
| ¶Five Star Manderlind | Sr2 | 125 | Mar | 1183 | 63 | 4793 | 256 |
| ¶Five Star Vivianna | Jr3 | 167 | Mar | 1595 | 76 | 8302 | 381 |
| *¶Horatius's Lady Love | 6 | 74 | Mar | 1429 | 67 | 3300 | 154 |
| s. Jason's Horatius | D. Jason's Leading Lady | | | | | | |
| ¶Kadocknlee Princess May | 6 | 305 | Mar | 455 | 25 | 10773 | 542 |

**Watton, Alfred M. & Nelson B., February Hill Farm, Chalfont, Pa.** ARHT

| | | | | | | | |
|---|---|---|---|---|---|---|---|
| ¶Flying Horse Colonel's Viola | Jr2 | 169 | Jan | 749 | 40 | 4730 | 228 |
| ¶Mulhocaway Promised Music | Sr2 | 105 | Jan | 1016 | 54 | 3690 | 191 |
| s. Flying Horse Colonel's Promise | D. Flying Horse Ruler's Melody | | | | | | |

**§Weil, Sylvan E., Hickory Hill Farm, Katonah, N. Y.** ARHT

| | | | | | | | |
|---|---|---|---|---|---|---|---|
| †Hickrill Garden Alyssum | Sr2 | 135 | Jan | 931 | 40 | 4445 | 198 |
| †Hickrill Garden Miranda | Sr2 | 149 | Jan | 927 | 44 | 5464 | 241 |
| †Hidden Valley Joyce | Jr2 | 305 | Sept | 67 | 3 | 8628 | 369 |

**§Wenger, Russell J., Valley Set Farm, Goshen, Ind.** ARHT

| | | | | | | | |
|---|---|---|---|---|---|---|---|
| *Valley Set Forward Violet | Sr3 | 365 | Dec | 750 | 37 | 11877 | 52½ |
| *Valley Set Rosalea | Sr4 | 80 | Feb | 1163 | 56 | 3681 | 176 |
| s. Blakeford Ambition | D. Welcome In Chum's Rosamond | | | | | | |
| Valley Set Squire's Leona | Sr2 | 329 | Jan | 709 | 38 | 9034 | 421 |
| *Valley Set Squire's Waneta | Jr3 | 119 | Dec | 810 | 40 | 3861 | 172 |
| *Valley Set's T. Jewel | Jr4 | 139 | Feb | 861 | 47 | 5254 | 263 |
| Valley Set T. Bloom | Jr2 | 127 | Jan | 745 | 38 | 3506 | 159 |
| Valley Set T. Carmel | Jr2 | 111 | Feb | 724 | 40 | 3360 | 163 |
| s. Langwater Timothy | D. Valley Set Squire's Camelia | | | | | | |
| Valley Set T. Jeanette | Jr2 | 365 | Feb | 158 | 11 | 9771 | 512 |
| Valley Set T. Patsy | Jr2 | 365 | Jan | 374 | 22 | 9566 | 448 |
| Valley Set T. Primrose | Jr3 | 136 | Dec | 865 | 42 | 4472 | 223 |
| *Valley Set T. Silvia | Jr3 | 100 | Feb | 1220 | 57 | 4859 | 219 |
| s. Langwater Timothy | D. Valley Set's L. Sally | | | | | | |

**§Wenger, Russell J. & Carlton J., Valley Set Farm, Goshen, Ind.** ARHT

| | | | | | | | |
|---|---|---|---|---|---|---|---|
| Valley Set T. Laurabell | Jr2 | 365 | Jan | 277 | 14 | 10399 | 442 |

**§Wenger, Russell J. & Ronald E., Valley Set Farm, Goshen, Ind.** ARHT

| | | | | | | | |
|---|---|---|---|---|---|---|---|
| Valley Set T. Carol | Jr2 | 156 | Feb | 841 | 39 | 5425 | 231 |

**§Wessel, Orville L. & Luella C., Gold Dotted Acres, St. Paul, Ind.** ARHT

| | | | | | | | |
|---|---|---|---|---|---|---|---|
| †Golden Grange Mary | 7 | 109 | Feb | 947 | 43 | 4164 | 192 |
| †King's Pride Eva | Sr2 | 237 | Jan | 692 | 36 | 6931 | 331 |
| †Sunny Meadows Okia's Janice | Jr3 | 112 | Feb | 885 | 46 | 3749 | 191 |
| †Thora's Queen | Jr3 | 77 | Feb | 1069 | 43 | 3147 | 127 |
| s. Decatur County Play Boy | D. Elkco Thora | | | | | | |

**Weyenberg, F. L., Mrs. "Wey Acres," Thiensville, Wis.** ARHT

| | | | | | | | |
|---|---|---|---|---|---|---|---|
| *Argilla Ceres' Levity | 5 | 335 | Jan | 1084 | 54 | 16958 | 733 |
| *Argilla Levity Floret | Jr4 | 153 | Dec | 871 | 51 | 13604 | 745 |
| *Chedco Iris | 5 | 235 | Jan | 1128 | 62 | 9856 | 517 |
| *Coronation Adele | 5 | 280 | Jan | 1008 | 60 | 11660 | 628 |
| Gayoso Levity | Jr2 | 189 | Jan | 817 | 50 | 4640 | 249 |
| Levity's Lovely Griselda | Jr2 | 89 | Dec | 953 | 49 | 2971 | 125 |
| Riegeldale Ben's Melba | Jr2 | 265 | Jan | 902 | 51 | 9714 | 478 |
| Riegeldale Emory's Baroness | Jr2 | 224 | Feb | 876 | 55 | 7102 | 378 |
| *Riegeldale Emory's Melba | Sr4 | 147 | Jan | 1024 | 65 | 6315 | 321 |
| Wey Acres Bruce's Ada | Sr2 | 188 | Jan | 865 | 48 | 6046 | 314 |
| Wey Acres Bruce's Rosie | Jr2 | 171 | Jan | 820 | 43 | 5076 | 241 |
| *Wey Acres Challenger's Hester | 6 | 165 | Dec | 98 | 5 | 17927 | 799 |
| Wey Acres Colonel's Klassy | Jr2 | 235 | Jan | 1013 | 55 | 7860 | 408 |
| Wey Acres Levity Anita | Jr2 | 365 | Jan | 497 | 28 | 14532 | 814 |
| Wey Acres Levity Calla Lily | Jr2 | 253 | Jan | 813 | 50 | 7985 | 418 |
| Wey Acres Levity Crista | Sr2 | 181 | Dec | 840 | 42 | 5802 | 269 |
| Wey Acres Levity Della | Jr2 | 365 | Jan | 234 | 12 | 9947 | 481 |
| *Wey Acres Levity Edith | Jr3 | 365 | Dec | 80 | 4 | 12175 | 553 |
| Wey Acres Levity Fanciful | Jr2 | 69 | Jan | 998 | 47 | 2223 | 99 |
| s. Coronation Levity Prince | D. Crown Prince's Fanciful | | | | | | |
| Wey Acres Levity Floret | Jr2 | 130 | Jan | 1039 | 49 | 4323 | 188 |
| *Wey Acres Levity Glenda | Jr4 | 122 | Jan | 1501 | 70 | 6556 | 297 |
| *Wey Acres Levity Gusty | Jr2 | 249 | Jan | 889 | 43 | 7950 | 355 |
| *Wey Acres Levity Hedy | Jr4 | 63 | Jan | 1527 | 69 | 3166 | 137 |
| s. Coronation Levity Prince | D. Wey Acres Challenger's Hester | | | | | | |
| *Wey Acres Levity Lee | Sr3 | 196 | Jan | 930 | 54 | 6846 | 356 |
| Wey Acres Levity Lustre | Jr2 | 130 | Dec | 978 | 53 | 4617 | 204 |
| *Wey Acres Prince's Ann | 6 | 314 | Jan | 1232 | 63 | 15717 | 771 |
| *Wey Acres Templar's Anda | 5 | 281 | Jan | 1148 | 57 | 14350 | 640 |
| *Wey Acres Templar's Lil | Jr4 | 306 | Jan | 945 | 53 | 16560 | 758 |

**§White, A. Y., Great Falls, S. C.** ARHT

| | | | | | | | |
|---|---|---|---|---|---|---|---|
| *Sunshine's Poinsetta | 7 | 102 | Feb | 1265 | 60 | 4492 | 218 |

**Whitehead, T. L., Mapleton Farms, Nassawadox, Va.**

| | | | | | | | |
|---|---|---|---|---|---|---|---|
| *†Fairlawn Cassie | 11 | 275 | Jan | 710 | 41 | 10292 | 518 |
| †Flying Hill Mistress Peace | 10 | 75 | Feb | 1229 | 53 | 3461 | 147 |
| s. Coronation Master | D. Flying Hill Country Harmony | | | | | | |
| †Flying Horse Butterboy's Rosie | Sr4 | 74 | Feb | 1262 | 57 | 3385 | 164 |
| s. Flying Horse Royal Butterboy | D. Groton House Levity's Rosie | | | | | | |
| †Mapleton Actor's Dora | Jr2 | 216 | Jan | 680 | 37 | 5565 | 280 |
| †Mapleton Actress Princess Pat | Jr2 | 167 | Jan | 706 | 37 | 4899 | 242 |
| †Mapleton Maxim's Hope | Jr3 | 305 | Jan | 262 | 14 | 9151 | 387 |
| Mapleton Maxim's Iris | Sr2 | 365 | Dec | 141 | 7 | 10152 | 470 |
| †Mapleton's Actor's Pansy | Jr2 | 160 | Jan | 650 | 38 | 4504 | 249 |
| †Mapleton's Maxim Glorianna | Jr3 | 305 | Dec | 110 | 6 | 9083 | 441 |
| †Mapleton's Maxim Glow | Jr3 | 305 | Dec | 144 | 6 | 7830 | 342 |
| †Mapleton's Maxim Kate | Sr3 | 82 | Feb | 1146 | 58 | 3269 | 166 |
| s. Clear Springs' Lucky King | D. Graceland Max Myrtle | | | | | | |
| †Mapleton's Maxim Veronica | Sr3 | 95 | Feb | 838 | 42 | 3191 | 153 |
| s. Brandywine Manor Magnate | D. Quail Roost Maxim's Puff | | | | | | |

**Williams, Homer & Chester, Wern Farms, Waukesha, Wis.**

| | | | | | | | |
|---|---|---|---|---|---|---|---|
| †Adelaide of Pine Hills | Jr4 | 305 | Jan | 334 | 16 | 8073 | 359 |
| Fairhope King's Charity | Sr3 | 365 | Jan | 79 | 4 | 13089 | 574 |
| *Grandee's Pearl Patsy | 6 | 88 | Feb | 967 | 59 | 3381 | 194 |
| s. Rockingham Grandee | D. Robert's Princess Pearl | | | | | | |
| *L. F. Ann | Sr3 | 365 | Feb | 444 | 28 | 10835 | 584 |
| Luxerin Cheerleader's Sally | Jr4 | 361 | Feb | 157 | 7 | 11633 | 507 |
| Marhawk Pretor's Beth | Jr2 | 195 | Feb | 679 | 35 | 5141 | 275 |
| Rust of Silver Valley | Sr4 | 365 | Jan | 51 | 2 | 8999 | 454 |
| Wern's Grandee's Evangeline | Jr4 | 124 | Feb | 807 | 48 | 4509 | 256 |
| Wern's Grandee's Hilda | Jr2 | 253 | Dec | 734 | 41 | 6686 | 344 |
| Wern's Levity Lela | Jr3 | 138 | Jan | 775 | 41 | 4275 | 294 |
| Wern's Napoleon's Iona | Jr4 | 85 | Feb | 1129 | 67 | 3562 | 193 |
| s. Green Meads Napoleon | D. Wey Acres Grandee's Iona | | | | | | |
| Wey Acres Levity Lily | Sr3 | 65 | Feb | 1147 | 53 | 2823 | 128 |
| s. Coronation Levity Prince | D. Wey Acres Easter Lily | | | | | | |

**Winkler, Carl J., Mrs. Winkler Farms, Thorntown, Ind.**

| | | | | | | | |
|---|---|---|---|---|---|---|---|
| Gayland's Daisy | Jr3 | 129 | Feb | 797 | 41 | 4814 | 243 |
| s. Gayoso Golden Gabriel | D. Gayoso Daisybell | | | | | | |
| Meadow Lodge Tritta | Jr2 | 113 | Dec | 968 | 40 | 3710 | 148 |
| s. Meadow Lodge King's Trumpeter | D. Meadow Lodge Rex Trixette | | | | | | |
| Mulhocaway Cavalier's Fayette | Sr2 | 148 | Feb | 869 | 42 | 5457 | 267 |
| s. Glenburnie Cavalier | D. Mulhocaway Fay Butterfat | | | | | | |
| Parson's Sunbeam B | Sr2 | 127 | Dec | 918 | 42 | 3915 | 176 |
| s. Sun-Blest Farms Parson | D. Norma's Sunbeam | | | | | | |
| †Winkler Farms Georgia | Sr3 | 305 | Nov | 59 | 2 | 11310 | 550 |
| †Winkler Farms Katie | Jr3 | 305 | Nov | 130 | 6 | 9912 | 461 |
| †Winkler Farms Martha | Sr3 | 305 | Nov | 46 | 2 | 8716 | 428 |
| Winkler Farms Supreme's Ann | 5 | 143 | Feb | 1082 | 57 | 7421 | 378 |
| s. Supreme's Royal | D. Franklin's Persilla Ann | | | | | | |

**§Witmer, C. E., East Malta Farms, Dalmatia, Pa.**

| | | | | | | | |
|---|---|---|---|---|---|---|---|
| †East Malta's Supero's Shirley | Sr4 | 82 | Feb | 845 | 40 | 2687 | 125 |
| s. Lea Haven's Supero's Godfrey | D. East Malta's Shirley | | | | | | |
| †East Malta's Supero's Susan | Jr2 | 76 | Feb | 809 | 35 | 2284 | 105 |
| s. Lea Haven's Supero's Godfrey | D. East Malta's Shirley | | | | | | |

**Woodhull, Mark J., Hullwood Farm, Angola, Ind.**

| | | | | | | | |
|---|---|---|---|---|---|---|---|
| Arbobess Peerless Dee | Jr3 | 337 | Feb | 739 | 41 | 11379 | 576 |
| Bolendale Marcella's Cherie | 6 | 163 | Feb | 705 | 45 | 5603 | 289 |
| Hullwood Farm Levity Cherie | Jr2 | 52 | Feb | 972 | 49 | 1732 | 89 |
| s. Chedco Coronation Hullwood | D. Bolendale Marcella's Cherie | | | | | | |
| Hullwood Farm Levity Helene | Sr2 | 79 | Feb | 988 | 52 | 2902 | 153 |
| s. Chedco Coronation Hullwood | D. Bolendale Muncie's Helene | | | | | | |
| Hullwood Farm Levity Sunshine | Sr2 | 63 | Feb | 1165 | 49 | 2627 | 105 |
| s. Chedco Coronation Hullwood | D. Skyline Sunshine | | | | | | |
| Hullwood Fern | 6 | 318 | Feb | 912 | 52 | 14055 | 719 |
| Hullwood Levity Betsey | Jr3 | 138 | Feb | 763 | 41 | 4395 | 222 |
| Hullwood Levity Octavia | Sr2 | 151 | Feb | 869 | 46 | 5434 | 264 |
| *McDonald Farms Hopeful | 6 | 335 | Jan | 722 | 41 | 11965 | 624 |
| Wey Acres Levity Molly | Jr2 | 75 | Feb | 1081 | 45 | 3041 | 121 |
| s. Coronation Levity Prince | D. Royal Valor's May | | | | | | |

**§Wyman, Thomas, Wye Heights Plantation, Longwoods, Md.** ARHT

| | | | | | | | |
|---|---|---|---|---|---|---|---|
| †Wye Heights Almeria's Ideal | Sr3 | 305 | Feb | 126 | 7 | 7624 | 399 |
| †Wye Heights Jacobine | Jr2 | 305 | Jan | 406 | 21 | 5156 | 269 |
| †Wye Heights Jenny | Sr2 | 295 | Jan | 142 | 9 | 4875 | 259 |
| †Wye Heights Julia | Sr2 | 305 | Feb | 169 | 10 | 7346 | 417 |
| †Wye Heights La Rue | Sr2 | 39 | Jan | 959 | 38 | 1131 | 45 |
| s. Wye Heights Monarch | D. Wye Heights K. Hester | | | | | | |
| †Wye Heights Lilly | Sr2 | 63 | Feb | 811 | 40 | 1810 | 88 |
| s. Wye Heights Cheerleader | D. Cleghorn Duke's Faith | | | | | | |
| †Wye Heights Lisa | Jr2 | 97 | Oct | 725 | 42 | 2728 | 125 |
| s. Bournedale Challenger | D. Cleghorn Prince's Fay | | | | | | |
| †Wye Heights Lou | Sr2 | 152 | Jan | 576 | 32 | 3116 | 163 |

§Zitzewitz, E. K., Zidell Farms, Wauconda, Ill. ARRT

| | | | | | | | | |
|---|---|---|---|---|---|---|---|---|
| *†Charm of Sunny Acres Farm | Jr3 | 158 | Jan | 652 | 44 | 3367 | 203 |
| †Dorville Major's Susan | Jr4 | 235 | Jan | 153 | 7 | 3697 | 176 |
| *†Fancy of Sunny Acres Farm | Sr3 | 122 | Dec | 789 | 43 | 3546 | 161 |
| s. Yeoman's Crusader | | d. Fay of Prehler's Sunny Acres | | | | | |
| †Robelaine of Ravinia Farm | Jr2 | 305 | Dec | 506 | 28 | 7639 | 356 |
| †Zidell Castanet | Jr2 | 102 | Jan | 1047 | 46 | 3605 | 160 |
| s. Finchley Manor Kay-King | | d. Carla of Prehler's Sunny Acres | | | | | |
| †Zidell Falina | Jr3 | 64 | Jan | 1161 | 51 | 2357 | 120 |
| s. Yeoman's Crusader | | d. Alexa of Prehler's Sunny Acres | | | | | |
| †Zidell Honey | Sr2 | 298 | Jan | 729 | 43 | 7934 | 412 |

Zornow, Theo. A. & Theo. J., Pittsford Farms, Pittsford, N. Y.

| | | | | | | | |
|---|---|---|---|---|---|---|---|
| Gerar Prudent Maid 2d | Sr2 | 353 | Dec | 58 | 3 | 8570 | 365 |
| †Golden Leafs Augusta | Sr3 | 305 | Dec | 239 | 12 | 9026 | 410 |
| †Howland Nobleman Jeroma | Sr3 | 305 | Dec | 93 | 6 | 8466 | 463 |
| *†Judy's King's Julie | Jr3 | 79 | Jan | 1064 | 49 | 2711 | 122 |
| s. Wychmere Climax King | | d. Birchfield Julia's Josie | | | | | |
| †Oliver's Rilma Florence | Sr3 | 112 | Jan | 887 | 53 | 3507 | 181 |
| s. Sara's Cathedral Oliver | | d. King's Pamalia Flossie | | | | | |
| †Spruce Run C. H. B. Beauty | Sr4 | 305 | Jan | 227 | 12 | 10085 | 471 |
| †Trainer's Royal's Elizabeth | Sr2 | 305 | Jan | 195 | 7 | 10722 | 395 |
| †Windwood Chief Glamour | Jr4 | 305 | Dec | 203 | 16 | 8917 | 506 |

§Zweegman Brothers, Rozelyn Guernsey Farm, Lynden, Wash. ARRT

| | | | | | | | |
|---|---|---|---|---|---|---|---|
| Rozelyn Della | Jr3 | 297 | Dec | 759 | 46 | 8630 | 460 |
| Rozelyn Eldee Erma | Sr2 | 105 | Dec | 1087 | 52 | 3634 | 166 |
| s. Langwater Dominic | | d. Rozelyn King's Emma | | | | | |
| Rozelyn Eldee Hazel | Sr2 | 102 | Dec | 887 | 41 | 3223 | 131 |
| s. Langwater Dominic | | d. Rozelyn Lee Harriet | | | | | |
| Rozelyn Eldee Joy | Sr2 | 83 | Dec | 906 | 48 | 2520 | 127 |
| s. Langwater Dominic | | d. Rozelyn Jane | | | | | |
| Rozelyn Eldee Lena | Jr2 | 317 | Dec | 764 | 38 | 9113 | 392 |
| Rozelyn Eldee Melba | Sr2 | 102 | Dec | 1067 | 53 | 3632 | 166 |
| s. Langwater Dominic | | d. Rozelyn Lee Marcella | | | | | |
| Rozelyn Elvira | Sr2 | 320 | Dec | 784 | 45 | 9067 | 429 |
| *Rozelyn King's Ann | Jr4 | 365 | Dec | 546 | 31 | 11894 | 615 |
| *Rozelyn Lee Dora | Sr4 | 339 | Dec | 841 | 47 | 12129 | 587 |
| Rozelyn Maid 2d | Sr2 | 242 | Dec | 923 | 47 | 8577 | 377 |
| Rozelyn Maribelle | Jr2 | 324 | Dec | 743 | 44 | 9797 | 484 |
| *Rozelyn Marry Lee | 5 | 365 | Nov | 407 | 21 | 14308 | 660 |
| *†Rozelyn Nettie | Sr3 | 237 | Dec | 872 | 51 | 8939 | 412 |
| Rozelyn Sophie | Jr2 | 104 | Dec | 1109 | 52 | 3810 | 162 |
| s. Charlescote Voyager | | d. Rozelyn Sylba | | | | | |

## State Champions

### California

Sr2 HIR — Krum's Contender's Lady Ester 998729, 10978 pounds milk, 647 pounds butter fat (730 T. M.). Breeder, Henry Krum, Fresno. Owner, Kern County Union High School, Bakersfield.

### Georgia

Sr4 305C 3X — Coker's King's Doris 891539, 9405 pounds milk, 474 pounds butter fat (915 T. M.). Breeder, Est. D. E. Peek, Six Miles, S. C. Owner, Grady N. Coker, Canton.

### Iowa

Jr3 305C 3X — St. Albans Grandee V. Beauty S 915581, 9228 pounds milk, 462 pounds butter fat (886 T. M.). Breeder, Irene W. Johnson, Saint Albans, Missouri. Owner, George H. Scanlon, Iowa City.

### Louisiana

Jr4 365C — Skuggek's Comet's Graceful 874242, 10997 pounds milk, 614 pounds butter fat (1095 T. M.). Breeder, C. I. Carlson, Guilford College, North Carolina. Owner, M. W. Walker, Alexandria.

### Massachusetts

Sr4 HIR — Deetshorn Foremost Ann 1017413, 13241 pounds milk, 729 pounds butter fat (708 T. M.). Breeder and owner, Vernon D. Mudgett, Sterling Junction.

### North Carolina

Jr3 305C 3X — Cedarock Holli Sweet Alice 955433, 12330 pounds milk, 659 pounds butter fat (915 T. M.). Breeder, Thurmond Chatham, Elkin. Owner, Bowman & Gordon Gray, Winston-Salem.

Jr2 HIR — Alexander's Fred's Delight 1116833, 15714 pounds milk, 814 pounds butter fat (730 T. M.). Breeder, J. S. Alexander, Mooresville. Owner, R. G. Neel, Mooresville.

### North Dakota

Sr4 HIR — Taylor's Starbell Paddy 820048, 9508 pounds milk, 411 pounds butter fat (610 T. M.). Breeder, Thelma Roberts Taylor, Frazee, Minnesota. Owner, Meyer Brothers, West Fargo.

### Pennsylvania

Sr4 305C 3X — Villa Crest Lovely 965170, 12996 pounds milk, 719 pounds fat (915 T. M.). Breeder, Virgil C. Weaver, Goshen, Indiana. Owner, Raymond Goeringer, Dallas.

Jr2 305C 3X — Maple Lane Designer's Juanita 982911, 11235 pounds milk, 631 pounds butter fat (915 T. M.). Breeder, A. H. Chambers, Kingston, New York. Owner, Julius Jacobson, Bedminster.

### Texas

Sr5 HIR — Pine Grove Farms Kester 891712, 11859 pounds milk, 598 pounds butter fat (730 T. M.). Breeder, George J. Pollack, Binghamton, New York. Owner, J. T. Lively & Son, Dallas.

### Vermont

Jr4 305C 2X — Pontton Maxim's May 867551, 11323 pounds milk, 643 pounds butter fat (610 T. M.). Breeder, E. T. Tomlinson, Bridgeton, New Jersey. Owner, Black Hole Hollow Farms, South Arlington.

### Wyoming

Jr2 HIR — Oakwold Wyoming Doll 1111166, 6224 pounds milk, 310 pounds butter fat (730 T. M.). Breeder, E. B. Krause & Martin Priebe, Ripon, Wisconsin. Owner, Jane C. Diener & K. A. DeVorss, Sheridan.

## North Bay Field Day

THE North Bay G. B. A. recently held an informative and unique program at the Fairgrounds in Petaluma, Calif., to aid juniors with breeding and management of dairy cattle. A clipping and fitting demonstration was given by Jack Nicewonger, Guernsey Superintendent of Happyholme Farms, Lodi. C. B. Finley, official classifier, gave a demonstration and helped the boys secure a better knowledge of Guernseys. Over 200 4-H and FFA members from high schools in the county were present. The boys were brought from schools in buses and were allotted certain times for attendance. Thus, not all of them were present for the entire program, but the cooperation with the leaders and the schools with the Guernsey program is outstanding.

The program was in charge of Ray Gambonini, past president of the North Bay group, and Stanley Bengtson, president. The afternoon session featured a round-table panel discussion with a real set of questions made up by J. E. Giacomini, secretary of the Humboldt group, and Ray Gambonini, as moderator.

A recording of the complete panel was made by radio station KAFP. Portions of the program were broadcasted at various times during a whole week. Those participating in the panel were Dr. Paul W. Gregory, geneticist, Clem Pellissier, dairy specialist of the University of California College of Agriculture, Max Herzog, Petaluma dairyman, and Arthur W. Telfer, field representative of The American Guernsey Cattle Club. It was stressed that staying within bloodlines was the most practical way to uniformity, with consistency in production of offspring of a bull more important than selection on the production of one individual alone. Cow families were given marked attention, and stressed in the selection of a sire. The value of artificial insemination was declared mostly a matter of economics. Testing of some kind was considered imperative.

A. W. TELFER

## Chat . . .

The Fountain County, Ind., G. B. A. elected Jim Wallace, president, Dallas Livingston, vice-president; Russell Moffett, secretary-treasurer; and Harold Williams, Walter Haas, and Bill Young, directors.

# APPROVED HERD IMPROVEMENT RECORDS

¶ Before a cow's name indicates reentry record

| Owner and Records | Age | Days In Milk | Total Number Milkings | Lbs. Milk | Lbs. B.Fat |
|---|---|---|---|---|---|
| **Aukema, Owen, Sussex, N. J.** | | | | | |
| ¶Esco's Merry Nina | Jr3 | 326 | 652 | 7580 | 371 |
| s. C. F.'s Merry Boy d. Esco's Nina | | | | | |
| **Bublitz, Walter J., Mr. & Mrs., Walmar Farm, Olathe, Kans.** | | | | | |
| ¶Foremost Comet's Stikla | 5 | 299 | 598 | 8392 | 420 |
| s. Foremost Comet d. Foremost Stikla | | | | | |
| ¶Golda of Elgereon | 5 | 364 | 728 | 13291 | 690 |
| s. Gayhead's His Godson d. Meadow Daisy of Elgereon | | | | | |
| ¶Walmar Irene | Sr3 | 305 | 610 | 8132 | 380 |
| s. Gayhead's His Legatee d. Iris of Elgereon | | | | | |
| **Butler, Duane L., Duamarlyn Farm, Brookfield, Ohio.** | | | | | |
| ¶Duamarlyn Countess | 6 | 301 | 602 | 4965 | 263 |
| s. Holdridge Conqueror d. Belmont Donna | | | | | |
| ¶Duamarlyn Romona | 6 | 335 | 670 | 5715 | 275 |
| s. Riverside Rex d. Hephzibah of Fowler | | | | | |
| **Cann, H. E. & M. B., Esco Farms, West Chester, Pa.** | | | | | |
| ¶Esco's Eris | 11 | 344 | 688 | 6766 | 296 |
| s. Broadwater Wellington d. Esco's Bertha | | | | | |
| Esco's Merry Dawn | Jr2 | 365 | 730 | 6627 | 302 |
| s. C. F.'s Merry Boy d. Esco's Nursemaid | | | | | |
| Esco's Merry Fayette | Jr2 | 365 | 730 | 6764 | 351 |
| s. C. F.'s Merry Boy d. Esco's May Fay | | | | | |
| ¶Esco's Merry Lady Agatha | Sr4 | 321 | 642 | 8320 | 439 |
| s. C. F.'s Merry Boy d. Esco's Agatha | | | | | |
| Esco's Nightingale | Sr2 | 302 | 604 | 5346 | 253 |
| s. Hill Girt Royal Butter Boy d. Esco's King's Night Nurse | | | | | |
| **Chapman, Maro H., Sharon, Conn.** | | | | | |
| ¶Gunsight Hattie | Sr3 | 283 | 566 | 8033 | 363 |
| s. Lincoln Majestic d. Gunsight Donna Lee | | | | | |
| **Crowley, Glenn, Glendale Farm, Durand, Ill.** | | | | | |
| ¶Glendale's Patricia Mae | 5 | 355 | 710 | 17401 | 727 |
| s. Tressie's Rex of Cowham Farm d. Ramona Patricia Mae | | | | | |
| **Dateman, J. D., Pennoak Farms, Wrightstown, Pa.** | | | | | |
| Penn Oak's Pearl | Jr2 | 321 | 642 | 8408 | 411 |
| s. Rockingham Monitor d. Quarry Valley's Bloodstone | | | | | |
| **Dickson, H. K., Mrs., Bakersfield, Calif.** | | | | | |
| Ross' Golden Gretchen | Sr3 | 318 | 636 | 8410 | 394 |
| s. Kerndale Cantata's Rose's Ross d. Kerndale Nugget's Prize | | | | | |
| **Diener, Jane C. & DeVorss, K. A., Lazy JC Ranch, Sheridan, Wyo.** | | | | | |
| Oakwold Wyoming Doll | Jr2 | 365 | 730 | 6224 | 310 |
| s. St. James Linda's Ripon d. Oakwold Marcia Arlene | | | | | |
| **Ferrin, C. A., Ogden, Utah.** | | | | | |
| ¶Mar's Mona | 10 | 303 | 606 | 9350 | 491 |
| s. Senator's Mar d. U-Tah-Na Mona | | | | | |
| ¶Myrtle of Edgehill | Sr3 | 325 | 650 | 6935 | 314 |
| s. Doc of Sun Shine Valley d. U-Tah-Na Myrtle May | | | | | |
| **Geer, Walter, Sunny Lea Farm, Washington, Conn.** | | | | | |
| ¶Crescent Iona Judy Lee | 11 | 295 | 590 | 8859 | 462 |
| s. Crescent Sequel Maru d. Crescent Iona | | | | | |
| Sunny Lea Carol | Sr3 | 365 | 730 | 14841 | 671 |
| s. King Sequel of Sunny Lea d. Arethusa Elaine | | | | | |
| Surprise of Sunny Lea | 6 | 365 | 730 | 15827 | 711 |
| s. Lincoln Gay Prince d. Barbian Valciars | | | | | |
| **Gilkey, Lucien, Trust, William J. Howard, Trustee, Geloster Farm, Richland, Mich.** | | | | | |
| Geloster Royal Frauline | Jr2 | 319 | 638 | 8415 | 355 |
| s. Lockshore Sylvia's Prince d. Geloster Meadow Queen | | | | | |
| **Gorham, Frank M., Hustler's View Dairy Farm, Camp Douglas, Wis.** | | | | | |
| ¶June's Janet of Hustler's View | Sr3 | 365 | 730 | 8919 | 441 |
| s. Grenfel Butterfat Windsor d. Lone Rock's Geraldine June | | | | | |
| ¶Lone Rock's Geraldine June | 11 | 342 | 684 | 7560 | 363 |
| s. Captain's Supreme of Marshaliane d. Lone Rock's June Zona | | | | | |
| Maggie Mary of Hustler's View | Jr2 | 281 | 562 | 5099 | 262 |
| s. Grenfel Butterfat Glenwood d. Gay Maggie of Hustler's View | | | | | |
| **Gouldin, J. M., Windsor, Tappahannock, Va.** | | | | | |
| Midview Majesty's Pollyanna | Jr3 | 322 | 644 | 10351 | 527 |
| s. Bournedale Golden Majesty d. Midview's Peony | | | | | |
| Vicor's Viking Freda | Sr3 | 260 | 520 | 6870 | 356 |
| s. Regeldale Emory's Viking d. Vicor's Fawn | | | | | |
| Windsor Golden Rosa | 5 | 297 | 594 | 5778 | 267 |
| s. Florham Windsor d. Windsor Rosette | | | | | |
| **Grimes, Donald W., Villageside Farm, Catawissa, Pa.** | | | | | |
| Villageside Grace | Sr2 | 365 | 730 | 5602 | 266 |
| s. Villageside Adjuster d. Villageside Nettie | | | | | |
| Villageside Lucy | Jr4 | 290 | 580 | 6162 | 329 |
| s. McDonald Farms Fawn Lord d. Villageside Inbred | | | | | |
| **Guither, R. E., Naperville, Ill.** | | | | | |
| ¶Gladness of Ore Hill | 8 | 286 | 572 | 8845 | 438 |
| s. Secret of Ore Hill d. Grateful of Ore Hill | | | | | |
| **Hacklander, C. E., Meadowfield Farm, Janesville, Wis.** | | | | | |
| ¶Glendora of Ore Hill | 6 | 296 | 592 | 8604 | 427 |
| s. Mound City Monarch d. Glenn of Ore Hill | | | | | |
| ¶Marhawk Dividend Rosalind | Sr4 | 287 | 574 | 8801 | 425 |
| s. Boulder Bridge Dividend d. Rex's Rosalie | | | | | |
| **Haines, Mahlon N., Haines Acres, York, Pa.** | | | | | |
| Eva of Haines Acres | Sr3 | 346 | 674 | 10168 | 512 |
| s. Coldspring's Beauty's King d. Reta of Mountain View | | | | | |
| ¶Julie of Haines Acres | 5 | 320 | 619 | 9525 | 467 |
| s. Gerar Windsor d. Calder Farm Caper | | | | | |
| Mary of Haines Acres | Sr3 | 302 | 583 | 8641 | 305 |
| s. Goose Valley Cole d. Mt. Ararat's Butterfat Seneca | | | | | |
| ¶Willora Eleanor | 10 | 316 | 614 | 10460 | 510 |
| s. Antietam Butterfat Krysta d. Willora Pat | | | | | |
| **Hale, J. F., White Hall Farm, Nokesville, Va.** | | | | | |
| Pleasantview Elector's Greta | 5 | 303 | 606 | 7995 | 372 |
| s. Marbert Prince Elector d. Pleasantview Muriel Freta | | | | | |
| ¶Pleasantview Queen's Lass | 6 | 306 | 612 | 10699 | 504 |
| s. Fox Dean's Hollimost d. Pleasantview's Gypsy Queen | | | | | |
| **Hall, F. A., Hoosier Manor Farm, Corunna, Ind.** | | | | | |
| ¶Hall Acres Dandy | 7 | 337 | 674 | 8246 | 453 |
| s. Starr Farm Combination d. Select's Armista of Hall Acres | | | | | |
| ¶Hoosier Manor Bubbles | Jr4 | 298 | 596 | 6695 | 347 |
| s. Supreme's Superman d. Hoosier Manor Bunny | | | | | |
| ¶Hoosier Manor Dimply Dot | Jr4 | 360 | 720 | 8395 | 439 |
| s. Select of De Kalb County d. Shirley of Hall Acres | | | | | |
| Hoosier Manor Merrymaid | Jr2 | 365 | 730 | 9894 | 485 |
| s. McDonald Farms Jaffray d. Hoosier Manor American Girl | | | | | |
| Hoosier Manor Starlene | Jr2 | 361 | 722 | 9449 | 413 |
| s. McDonald Farms Giltedge d. Hoosier Manor Star | | | | | |
| Hoosier Manor Sunbeam | Jr2 | 326 | 652 | 5248 | 290 |
| s. McDonald Farms Jaffray d. Hoosier Manor Seven-Up | | | | | |
| **Hall, F. A. & Fitch, Cecil, Hoosier Manor Farm, Corunna, Ind.** | | | | | |
| Gilt Edge Kay | Jr4 | 365 | 730 | 10515 | 542 |
| s. McDonald Farms Fabron d. Frances Kay of Shadynook Farm | | | | | |
| **Halliwell, Leonard E., Pineholm Farm, Litchfield, Conn.** | | | | | |
| Pineholm Silver Triumph | Sr2 | 365 | 730 | 7553 | 388 |
| s. Sunny Lea Levity Duke d. Triumph's Silver Leaf | | | | | |
| **Hamilton, Lynn B., Lynndale Farms, Glendale, Ariz.** | | | | | |
| Adohr Jasper's Shirley | Sr2 | 304 | 608 | 8203 | 365 |
| s. Shamrock's Jasper of Surrogate d. Adohr Shirley Temple | | | | | |
| ¶Dorella Rival's Rebecca | 6 | 297 | 594 | 8369 | 400 |
| s. Cascade Royal Rival d. Dorella Rachael | | | | | |
| Lynndale Farms Minnie | Jr2 | 256 | 512 | 7717 | 314 |
| s. McDonald Farms Krag d. Ranchito Royal Sue | | | | | |
| Lynndale Farms Secret Lady | Jr2 | 365 | 730 | 8241 | 395 |
| s. McDonald Farms Krag d. Double K. Betsy | | | | | |
| Ranchito Irene | Sr2 | 310 | 620 | 6389 | 320 |
| s. Philosopher's Christopher d. Gordondale Irma | | | | | |
| ¶Rocky Home Rival's Nellie | 6 | 287 | 574 | 7587 | 349 |
| s. Dorella Rosalie's Rival d. Win Ru Ol Valley | | | | | |
| **Hank, Harry, Lone Oak Farm, Monongahela, Pa.** | | | | | |
| ¶Bryn Du Queen | 6 | 364 | 728 | 9495 | 468 |
| s. Willow Brook's Pierre d. Darby View Queen | | | | | |
| ¶Lone Oak Blanche | Jr4 | 365 | 730 | 10241 | 446 |
| s. Langwater Cambra d. Maywood Haven's Hallie | | | | | |
| ¶Lone Oak Bonnibelle | 9 | 296 | 595 | 6671 | 288 |
| s. Star of Valley Inn d. Clutter Farm Bonnie | | | | | |
| ¶Lone Oak Charming Dot | Jr3 | 283 | 566 | 6200 | 318 |
| s. Langwater Prince Charming d. Lone Oak Ultra Dottie | | | | | |
| ¶Lone Oak Fairy Thelma | 5 | 330 | 660 | 10658 | 496 |
| s. Lone Oak Pharaoh d. Lone Oak Thelma | | | | | |
| Lone Oak Merry Lady | Jr3 | 343 | 686 | 7333 | 369 |
| s. Langwater Pal d. Little Lady of Lone Oak Farm | | | | | |
| ¶Lone Oak Merry Princetta | Sr2 | 272 | 544 | 5588 | 260 |
| s. Langwater Pal d. Princetta of Lone Oak Farm | | | | | |
| ¶Lone Oak Ultra Heather | 5 | 286 | 572 | 7037 | 329 |
| s. Maple Lane Clover's Steadfast d. Lone Oak Starlet | | | | | |
| ¶Welcome In Linda | 10 | 365 | 730 | 10867 | 482 |
| s. Langwater Duvaux d. Welcome-In Beatrix | | | | | |
| **Hansen, Edwin M., Eugene, Oregon.** | | | | | |
| ¶Maxim's Petaline | 7 | 274 | 548 | 9071 | 421 |
| s. Maxim of Prairie Bloom d. Dictator's Pet | | | | | |
| ¶Paulette of Owens Dairy | 6 | 284 | 568 | 6447 | 269 |
| s. Allen B. of Prairie Bloom d. Princess Pat's Paula | | | | | |
| ¶Tiny's Midget | 7 | 296 | 590 | 10783 | 431 |
| s. Maxim of Prairie Bloom d. Dictator's Tiny | | | | | |
| **Hansen, Laurence D., Hansenarea Farm, South Valley, N. Y.** | | | | | |
| Hansenarea Greta | 7 | 272 | 529 | 6421 | 358 |
| s. Hansenarea Sequel d. Hansenarea Etta | | | | | |
| Hansenarea Ide | Sr3 | 240 | 468 | 5749 | 253 |
| s. Wychmere Dauntless Salvo d. Hansenarea Pride | | | | | |
| Hansenarea Pauline | 6 | 254 | 508 | 7143 | 298 |
| s. Hansenarea Sequel d. Hansenarea Pearl | | | | | |
| Hansenarea Thelma | 6 | 251 | 490 | 6960 | 293 |
| s. Hansenarea Sequel d. Hansenarea Val | | | | | |
| **Hanson, Harry E., Hancroft Guernsey Farm, Bethel, Kans.** | | | | | |
| ¶Minnie's Foremost 4th | 7 | 298 | 596 | 6844 | 308 |
| s. Daffydill's Crusader d. Minnie's Foremost | | | | | |
| **Harkness, Mary S., "Eolia," Waterford, Conn.** | | | | | |
| ¶Eolia's Susie Q. | 5 | 365 | 730 | 16231 | 788 |
| s. Wolfpen Agent d. Eolia's Thelma | | | | | |
| ¶Ward's Moretown Empress | 10 | 326 | 652 | 10367 | 461 |
| s. Mount Hope Satisfaction d. Bald Mountain Dora Dill | | | | | |
| **Harnden, M. G., Noelbrook Ranch, Sedro Woolley, Wash.** | | | | | |
| Noelbrook Ace's Starbright | Jr2 | 362 | 724 | 9824 | 561 |
| s. Revilo Ace d. Doug's Starlight of Middale | | | | | |

**Hastings, Hayes A. & Marion R., Green Meadows Farm, Kirkwood, Pa.**
¶Green Meadows Merry Belinda 6 308 616 8817 487
s. Riverview Warrior's Peer D. Merry Linda of Beecheroft

**Hastings, O. S., Longbranch Fairy Farm, Scottsburg, Va.**
King Powhatan's Nancy 7 304 608 11332 532
s. Cherry Blossom's King Powhatan D. Jasn of Dry Creek Farm
Mary's Betty of Cherry View Jr4 253 506 6701 305
s. Quail Roost Lucky Sappho D. Betty of Nottoway Mary
Mazie's Bonnie Jr3 263 526 5739 287
s. Lady Palmer's Mazie D. King Powhatan's Nancy

**Hatch, Merritt E., Lilac Villa Farms, Vanlue, Ohio.**
¶Lilac Villa's Blossom 6 279 558 5084 243
s. Ridgfydale's Portly Alert D. Lilac Lawn's Holly Hock

**Haworth, Joel & Son, Haworth Farms, Cicero, Ind.**
Chum's Worthy Rose Jr2 309 618 6313 281
s. Welcome-In Worthy D. Glenaneres' Hazel

**Hembree, John A. & Sons, Hightower Guernsey Farm, Stockton, Mo.**
¶Hightower Butterfat Spot Sr3 302 604 6502 349
s. Two Brooks Butterfat D. Valor's Verna

**Henschen, Ralph H., Bee Gee Farm, Bowling Green, Ohio.**
Badoja Mona Sr2 225 450 7516 328
s. Twin Lakes Monarch D. Badoja Blanche

**Herron, Donald C., Maple Shade Farm, Leyden, Mass.**
Aldrich Farm Felicity Sr4 323 642 5336 252
s. Aldrich Farm Royal Knight D. Bailiff's Balsam
¶Jem of Maple Shade 7 365 730 9435 456
s. Ladderbrook Juno D. Katie of Indian Hill
Maple Shade's Hilarity Joyous Sr2 307 608 7126 307
s. Juryman of Ware D. Lady Jean of Maple Shade
Maple Shade's Hilarity Star Sr2 325 644 8383 361
s. Juryman of Ware D. Maple Shade's Beauty
Princess Aggie of Maple Shade Sr3 365 730 7082 323
s. Alfalfa Farm Prince D. Lady Jean of Maple Shade
¶Princess Happy of Maple Shade Jr4 329 640 4810 249
s. Alfalfa Farm Prince D. Befake of Maple Shade
¶Princess Honey of Maple Shade Jr4 321 638 8560 494
s. Alfalfa Farm Prince D. The Pride of Maple Shade
¶Princess Myrtye of Maple Shade Jr4 298 588 5139 294
s. Alfalfa Farm Prince D. Lady May of Maple Shade

**Hersey, Leroy H., Knightongale Farm, Edgewater, Md.**
¶Broadland Roberta 12 365 730 13395 656
s. Broadland May Prince D. Broadland Rhoda
¶Knightongale Forvonost Nan 11 365 730 13949 751
s. Quail Roost Valor's Forvonost D. Brooklandwood Nancy Girl
Knightongale Max Roselle Jr2 339 678 9627 483
s. Knightongale Maxim's Hardwick D. Knightongale Maxim's Rosalie

**Hershberger, E. D., Hershberger's Guernsey Dairy, Newton, Kans.**
Chelsea's Lulu of North Home Sr3 303 606 8674 455
s. Chelsea of Green Valley D. Lulu of North Home
Cooper's Mabel 14 365 730 8760 403
s. Cooper's K. L. Mariner D. Cooper's Royal Wilda
Hershberger's King's Sally Jr4 282 564 6511 320
s. King's Western Admiral of C. D. D. Hershberger's Sally
Oven's Gertrude's Bene 8 365 730 8071 399
s. Meadow Lodge Rex's Romeo D. Oven's Cedar B. Gertrude

**Hescock, Robert E., Meadow Lake Farm, North Stonington, Conn.**
¶Bachelor's Pride Jr4 315 630 8688 375
s. Horse Shoe King's Bachelor D. Jason's Pride
Meadow Lake Glamour Jr2 365 730 6129 427
s. Groton House Levity's Earl D. Bachelor's Leading Lady

**Hibberd, Walter R., Jr., Ridgewood Farm, Birchrunville, Pa.**
Ridgewood Beacon's Beauty Jr2 286 568 4911 227
s. Coldspring's Hardwick's Beacon D. Jem's Beauty
Ridgewood Crusader's Jane Jr2 318 629 6234 336
s. Antietam Crusader D. Ridgewood Gold Bond's Jem
¶Ridgewood Gold Bond's Dorothy 6 300 596 7952 386
s. Rose's Gold Bond D. Ridgewood Booster's Dorothy

**kHicks, Walter, Fairview's Farm, Ostrander, Ohio.**
¶Fairview's Alna 11 336 672 9068 433
s. Gayhead's Liberator D. Fairview's Actress
¶Fairview's Amanda 24 9 365 730 12310 523
s. Green Meadow Charter D. Fairview's Amanda
¶Fairview's Bebe 5 318 638 9372 478
s. Gayhead's Liberator D. Fairview's Actress
¶Fairview's Binnie 8 321 642 9177 475
s. Gayhead's Liberator D. Fairview's Acadia
¶Fairview's Bonnie Alice 6 305 610 10733 509
s. Gayhead's Liberator D. Fairview's Alicia
¶Fairview's Colleen Sr4 342 684 8411 443
s. Raemelton Corking Dominant D. Fairview's Beatrice
¶Fairview's Dora Jane 7 248 496 7917 317
s. Fairview's Triumph D. Fairview's Belinda
¶Fairview's Doreen Jr3 287 574 7893 380
s. Bethany Wistar's Ambassador D. Fairview's Binnie

**Hillman, Elmer H., & Getz, Sam J., Highview Stock Farm, Tremont, Ill.**
¶Lady Nancy of Cream Ridge 8 296 592 9412 446
s. Eloise's Doctor Linden D. Lady Alice of Cream Ridge

**Hoard, W. D. & Sons Company, Hoard's Dairyman Farm, Fort Atkinson, Wis.**
¶Dairyman I.'s Princess Jr3 297 594 6084 308
s. McDonald Farms Independent D. Dairyman T.'s Duchess
Dairyman L.'s Rosita Sr2 280 560 7367 321
s. McDonald Farms Independent D. Dairyman A.'s Rose
¶Dairyman F.'s Bettina 5 365 730 7370 441
s. Playhaven's Y. Plymouth D. Dairyman A.'s Betty
¶Dairyman F.'s Dimsweet Jr3 293 586 6354 373
s. Playhaven's Y. Plymouth D. Dairyman A.'s Dimantha
Dairyman P.'s Lucy Jr2 290 580 6399 322
s. Playhaven's Y. Plymouth D. Lucinda of Bur-Pet
¶Dairyman P.'s Vampata Jr3 295 590 7944 415
s. Playhaven's Y. Plymouth D. Dairyman A.'s Vamp

**Hoff, Andrew J., Walnut Bottom Guernsey Farm, New Windsor, Md.**
¶Allen's Blondie 5 365 730 10178 526
s. Antietam Butterfat Peter D. Derbyshire's Sis
Walnut Bottom's G. BeeBee Jr2 357 714 8383 417
s. Langvalley Eyebright Gentleman D. Betty of Sycamore Run
Walnut Bottom's G. Gramme Jr2 316 632 6912 336
s. Langvalley Eyebright Gentleman D. Glamour of Newman Dale

**Hollenbach, Miles D., Blue Mt. View Farms, Shartlesville, Pa.**
¶Blue Mt. View Amy Sr4 292 575 8702 473
s. Riveredge Alert's Prelate D. Blue Mt. View Betty
¶Blue Mt. View Elsie Sr3 294 580 8250 446
s. Valleywood Hector D. Blue Mt. View Grace
¶Blue Mt. View Fay Jr4 317 634 6277 332
s. Riveredge Alert's Prelate D. Blue Mt. View Joyce
¶Blue Mt. View Gladys 5 225 450 5572 293
s. Gerar Gabrielle's Footprint D. Blue Mt. View Model's May Belle
Blue Mt. View Katie Jr2 327 638 5379 254
s. Flying Hill Alert Sentinel D. Blue Mt. View Joyce
¶Blue Mt. View Lady May Sr3 345 676 10198 476
s. Coldspring's Hardwick's Royal D. Adam's Clementine
¶Blue Mt. View Mable Jr4 338 659 8304 441
s. Riveredge Alert's Prelate D. Blue Mt. View Belle's Princess
¶Blue Mt. View Sandra Sr3 275 534 6404 331
s. Cathedral Bill Rilma D. Blue Mt. View Joyce

**Holcomb, Tudor F., Broad-Hill Farm, West Granby, Conn.**
¶Broad Hill Charlotte 7 199 398 7487 342
s. Grassland Voltaire D. Charlotte of Tersana Farm
¶Broad Hill Eudeyne 8 286 572 9519 450
s. Holly Farm Stars and Stripes D. Broad Hill Lexia
¶Broad Hill Hopeful 9 273 546 11342 491
s. Grassland Voltaire D. Mollie of Tersana Farm
¶Broad Hill Sabra 6 217 434 7279 330
s. Broad Hill Valor D. Broad Hill Bonita
¶Cannie of Tersana Farm 2d 11 278 556 7408 353
s. Beausite Valentine's Actor D. Cannie of Tersana Farm
Faithful Angel Sr2 313 626 9625 448
s. Pharos Frost King D. Troller's Faithful Aster
¶Winona Fairy Sr3 280 560 8512 434
s. McDonald Farms Gerald D. Fordcrest Resolute's Agatha
¶Winona Rubyanne Jr3 365 730 7505 382
s. McDonald Farms Gerald D. Winona Victory Queenie
Wood Ford Waleta Jr3 270 540 7422 381
s. Green Meads Warden D. Wood Ford Governor's Aleta

**Houser, Harold & Sons, Kerr Hill Farms, Mooreland, Ind.**
¶Fashion's Eve of Ernst Farm Jr4 325 650 10100 394
s. Fashion of Guernsey Grange D. Dewey's Lou of Sunny Side Farm
¶Normandale's Warrior's Mona Jr4 304 608 10168 463
s. Meadow Lodge King's Warrior D. Normandale Bonnie Lou

**Hudson Brothers, Meadow Lane Farm, Berrien Center, Mich.**
¶Bea of Meadow Lane Sr3 356 712 7459 451
s. Rose's King of Meadow Lane D. Blossom of Meadow Lane

**Hulit, H. S., Winding Brook Farm, Mansfield, Ohio.**
¶Winding Brook Pilgrim Daisy Jr4 321 633 9077 507
s. Maple Leaf's Pilgrim Progress D. Royal Daisy of Winding Brook

**Hull, John H., "Hullside," Westminster, Md.**
Hullside Polly Ann 5 312 621 12676 566
s. Calder Farm Alert D. Polly of Walnutvale

**Hull, La Rue T., Blue Vista Farm, Castile, N. Y.**
Charity of Blue Vista 5 303 606 7187 354
s. Elmwood Farms Anita's Starbuoy D. Faithful T. of Blue Vista
Florine of Blue Vista Jr2 328 656 8179 406
s. Elmwood Farms Royal Actor D. Fern of Blue Vista
Minnie of Blue Vista 5 311 622 6731 335
s. Circleview Cuddles D. Margaret S. of Blue Vista
Treva's Tillie of Blue Vista Jr3 346 692 9183 457
s. May's King of Prospect Hill D. Una's Treva of Blue Vista

**Hunsberger, Lyle, Lyrene Guernsey Farm, Grand Rapids, Mich.**
Hominy Hill Emory's Nell Sr2 365 730 7170 438
s. Hominy Hill Emory D. Hominy Hill Nell
Lyrene Wisteria Sr2 293 586 8250 365
s. Meadow-Gold R. Queen's Mac D. Meadow-Gold Wistful
Lyrene Wistful Sr2 324 648 8679 381
s. Meadow-Gold R. Queen's Mac D. Meadow-Gold Wistful
¶Plainfield's Princess Mac 7 365 730 13029 716
s. Red Rock Dictator D. Princess Pansy of Rockford

**Illinois, University of, Urbana, Ill.**
Illini Harvester's Fiery Dot Jr2 306 586 6462 325
s. St. James May's Harvester D. Illini Fiery Dimple Dot
Illini Penrod's Miranda Sr2 350 678 8624 457
s. St. James Boy's Penrod D. Illini Fiery Rose Miranda

**Jacob, Myron, Merm Farm, Riga, Mich.**
¶Honey's Goldie of Merm Farm 9 327 654 15186 758
s. Maple Lane Gloria's Steadfast D. King's Honey of Belmont

**Jacob, Ronald, Merm Farm, Riga, Mich.**
Merm Farm Lucky Martha Jr2 308 616 8023 412
s. Maple Lane Lucky's Laddie D. Monarch's Pearl of Merm Farm

**Jacobs, R. C., Mr. & Mrs., Old Oak Farm, Brogueville, Pa.**
¶Emmy-Lou of Old Oak 8 258 516 6564 335
s. Crum Creek's Valentino Gold D. Crum Creek's Gold Statice
¶Hill Girt Charmer 6 268 536 6916 297
s. Noranda II of Hill Girt D. Hill Girt Gracious

**Jennings, C. H. & Sons, Plane View Guernsey Farm, Iowa City, Iowa.**
¶King Hill King's Phyllis Jr3 314 628 8056 440
s. McDonald Farms Golden King D. Vogel's Junninte
¶Plane View Diamond Lass Jr3 331 662 11134 511
s. Clermont Dicta's King D. Fertile Valley's Pet

**Jeppson, George N., Oakholm Farm, Brookfield, Mass.**

¶Oakholm's Barkentina 5 306 608 9804 444
s. Argilla C. Pilot D. Oakholm's Marigold
¶Oakholm's Capella 5 277 554 8119 363
s. Argilla C. Pilot D. Oakholm's Iris
¶Oakholm's Ebba 13 291 582 7315 314
s. Knolland's Valentino D. Conqueror's Golden Beauty
¶Oakholm's Flotilla Sr4 288 572 5803 274
s. Argilla C. Pilot D. Oakholm's Jennie
¶Oakholm's Gondola Sr4 269 538 7967 365
s. Argilla C. Pilot D. Oakholm's Ebba
¶Oakholm's Jessilena Sr3 322 644 8219 420
s. Rockingham Jester D. Oakholm's Marigold
¶Oakholm's Margras 10 357 714 11111 497
s. Grassland Right Bower D. Oakholm's Marigold
¶Oakholm's Tourmaline 7 365 730 11226 552
s. Chedco Lester D. Oakholm's Ebgras
¶Oakholm's Vesuvia 7 365 730 9904 451
s. Chedco Lester D. Oakholm's Dora

**Johanna Farms, Incorporated, Meadowlane Farm, Pennington, N. J.**

¶Meadowland Sophia Jr3 365 730 7546 441
s. Glenburnie Haro D. Meadowlane Star Bright

**Johnson, Carroll, Cardorild Farm, Three Rivers, Mich.**

Reba of Cardorild Jr2 352 704 6671 365
s. Lockshore Lieutenant D. Rita of Cardorild
Rena of Cardorild Jr2 365 730 9432 513
s. Invercroft Rose King D. Ramona of Cardorild

**Johnson, James R., Level Acres Farm, Pennington, N. J.**

¶Glenburnie Hero's Vangeline Jr4 257 514 8075 355
s. Gardenville Hero D. Glenburnie Vangeline 2d
Level Acres Clara Jr3 349 698 8843 399
s. Meadowlane Teeter D. Long View Janet
Level Acres Florett Jr2 297 594 7811 314
s. Meadowlane Teeter D. Toro's Flossy of Midway
¶Upper Strode Gloria Buttercup Sr4 249 498 5698 270
s. Stonehouse General D. Upper Strode Buttercup

**Johnson, Ralph L., Twin Rocks Farm, Constantine, Mich.**

¶Lady's Golden Belle Jr3 323 646 8439 368
s. Bella's Golden Butterfat D. Axpar Mary Lady
¶Twin Rocks Butterfat Faith Sr4 286 572 7545 389
s. Governor's Mars D. Twin Rocks King's Fern

**Johnson, Stanley E. & Son, New Vienna, Ohio.**

Oran's Bonnie Lou Sr4 358 716 6017 332
s. Sugarcreek Oran D. Sugarcreek Senvesta Caroline

**Johnson, W. A. & Sons, Valley Rogue Guernsey Farm, Grants Pass, Oregon.**

¶Barrie's Rose Bud 8 365 730 10924 555
s. Chicona Barrie D. Penny's Majestic Rose
¶La Rene of Valley Rogue 5 303 606 13434 555
s. Lad's Shadow of Middale D. Barrie's Bonnie Babe
¶Lizzie of Valley Rogue 5 301 602 8890 405
s. Lad's Shadow of Middale D. Corfu's Gloria
¶Lucelle of Valley Rogue 6 365 730 12050 536
s. Lad's Shadow of Middale D. Barrie's Fancy
¶Quality Farm Bettina Christmas Jr4 282 564 8733 434
s. Wandamere Phylip D. Chuckanut Bettina
¶Ruth of Valley Rogue 7 307 614 11940 483
s. Lad's Shadow of Middale D. Penny's Gay Lassie
¶Valley Rogue Patience Jr3 341 682 8823 484
s. Chuckanut Phylbond D. Lulu of Valley Rogue

**Johnson, W. L., Jr., Far Fields Farm, Washington, Conn.**

¶Far Fields Bess 7 268 536 8733 375
s. Bates' Jayso D. Bates' Jeannette
¶Far Fields Hope Sr4 336 672 10639 457
s. Cathedral Lassie of Far Fields D. Brechinwood Slogan's Faith

**Jones, John P. & Son, Deerholm Farm, Oak Park, Minn.**

Deerholm Belinda's Bonnie Jr3 365 730 7384 375
s. Burton Lane's Sargon Heroic D. Maple Leaf Belinda
Deerholm Charming Charm Sr2 309 611 5909 359
s. Leahaven Ajax's Happy D. Charming Faith of Watkins
Deerholm Princess Priscilla Jr2 365 730 8388 384
s. St. James Rocket's Flash D. Belinda Princess of Maple Leaf

**Jones, Myron E., Myrule Farm, Astoria, Oregon.**

Belle's Venus of Cla-ore Jr2 329 658 8456 401
s. Cla-ore Mongoose D. Gay Lad's Belle of Traverdale
Booster's Patricia May Jr2 322 626 7620 339
s. Cla-ore Booster D. Englehurst May
Cloverhill Serene's Sarah 6 309 618 9351 398
s. Chicona Pernau D. Wandamere Serene
Lillian of Cla-ore Jr4 311 622 10614 458
s. Tideland Prediction D. Lilly of Cla-ore
Ridder Farms Martha Jr3 211 422 6643 321
s. High Valley Joe D. Conquest's Molly

**Jones, Rand Butler, Dean's Mill Farm, Stonington, Conn.**

¶Dean Mills Browneye Sr4 335 670 9361 433
s. Horse Shoe F. Commando D. Falconridge Browneye
Dean Mill Lotus Jr2 361 722 7560 339
s. Horse Shoe F. Commando D. Maple Lawn Lola
Dean Mills Moonlight Jr2 304 608 6975 338
s. Horse Shoe F. Commando D. Deans Mill New Moon
Deans Mill Zita Jr2 305 610 7273 322
s. Horse Shoe F. Commando D. Deans Mill Zulette

**Jordan, Arden O., Kadockadee Farm, Concord, N. H.**

Carrie of Pleasant Hill Sr2 270 540 5042 260
s. McDonald Farms Crusader D. Fanette of Pleasant Hill

**Jordan, William T., Kadockadee Farm, Concord, N. H.**

¶Kadockadee Ileana 9 365 730 11516 541
s. Rockingham Royal Jester D. Peach Melvin
¶Kadockadee Princess Fay 6 316 632 8197 458
s. Wethersfield Princess Charming D. Kadockadee Fay
¶Kadockadee Uranium Lee 12 355 710 10421 476
s. Winnetuxet Kadockadee Leader D. Uranium of Kadockadee
Kadockadee Uranium Snowbright Jr3 340 680 7218 401
s. Wethersfield Snowman D. Kadockadee Uranium Lee

**Jorgensen, William, Golden Dale Guernsey Farm, Edmore, Mich.**

Langvalley Folly Ann Jr4 309 658 7373 347
s. Caumsett King Royal D. Birchfield Floanna
¶Marvel's Maxine Flora 5 325 690 11085 481
s. Cesar Pharos' Marvel D. Juliet's Maxine Mayflower
¶Pine Hill Ruby 5 293 586 7725 425
s. Quanqual Governor D. Ranger's May Girl of Pine Hill

**Kamm, Roy J., Emroy Farm, Marietta, N. Y.**

Burrowhurst Smiles Jr2 314 628 8681 444
s. Burrowhurst Butterfat Sequel D. Burrowhurst Valor Mirth
¶Creamdale Tillie 5 314 628 8682 460
s. Cathedral Rex Rilma's Sequel D. Creamdale Minnie
¶Harmony's Royal Sr3 318 636 9870 610
s. Lynbrook Harmony Cherub D. Marcheta Royal

**Kaufmann, Oliver M., Pinehill Farm, Corsopolis, Pa.**

¶Grandview's Lad Diana Sr4 342 673 11647 624
s. Grandview Lad D. Leasure Run Diana

**Kehret, Carl E., Streverling Farms, Austin, Minn.**

Avon Farm's Alexis Jr2 349 698 9157 406
s. Boulder Bridge Mercury D. Avon Farm's Trixie
Colonel's Dottie of Crestwood 6 291 582 5595 277
s. Colonel of Crestwood D. Streverling Dot
Crestwood Amy Alberta Octora Jr3 280 560 6399 296
s. Sunny Valley Sequel's King D. Triple Glen Farm's Esta
Dena of Pine View Jr2 315 630 5201 247
s. Boulder Bridge Ardor D. Delight of Pine View
Lady Belle of Crestwood 6 274 548 7194 345
s. Colonel of Crestwood D. Royal's Lady Lulu Belle
MacArthur's Jo of Streverling 5 333 666 7681 365
s. Sunny Valley's MacArthur D. Joanna of Streverling Farms
Ossanna's Shady Oaks Lassie 6 364 728 8687 409
s. Spruce Shadows Socrates D. Ossanna's Shady Oaks Jewel
Pollyanna of Pine View Jr2 345 690 8005 423
s. Boulder Bridge Ardor D. Darleen of Pine View
Sequel Crystal of Crestwood Jr4 341 682 8427 422
s. Sunny Valley Sequel's King D. Crystal Springs Celeste
Streverling Dot 9 365 730 10686 503
s. Paul of Streverling D. Dottie of Crestwood Farm
Streverling Sequel Amanda June Jr3 261 522 4979 259
s. Sunny Valley's MacArthur D. Daphne of Streverling
Streverling Sequel Avilla June 9 365 730 7045 339
s. Sunny Valley's MacArthur D. Sequel's Dancer of Streverling
Susann of West Line Farm 8 365 730 8931 409
s. Lad's Duke of The Pines D. Annetta of West Line

**Keniston, Robert L., Ken Lee Farm, Newmarket, N. H.**

¶Moccasin's Tillie 5 268 536 8087 292
s. Lincoln Garlandson D. Tillie Garlandson

**Kennedy, Grafton S., Harmony Hills, Havre de Grace, Md.**

Dazzler's Bonnie Darling Jr2 291 572 5080 280
s. Alert's Dazzler of Mt. Ararat D. Bonnie of Ann's Acres
¶Donna Francesca of Ann's Acres Sr3 269 528 6872 338
s. Rosewald II Duce Supreme D. Queen's Faith of Ann's Acres
¶Donna Marie of Ann's Acres Jr3 338 666 8258 426
s. Rosewald II Duce Supreme D. Sunny Dawn of Ann's Acres
¶Golden Treasure of Ann's Acres Sr3 321 632 7946 384
s. Fox Dean's Slogan D. Golden Star of Ann's Acres
¶Maple Lane Donna Cherub 5 259 508 6328 300
s. Codorun Cherub D. Maple Lane Aurora M.
¶Noel of Ann's Acres Jr3 310 610 7645 407
s. Rosewald II Duce Supreme D. Golden Gladness of Ann's Acres
¶Princess Donna of Ann's Acres 5 283 556 6245 332
s. Rosewald II Duce Supreme D. Princess Red
¶Twinkle Star of Ann's Acres 7 309 608 7796 354
s. Fox Dean's Golden Prince D. Francois' Mary Anna

**Kern County Union High School, Bakersfield, Calif.**

¶Adohr Eldor's Lassie 6 324 648 10211 593
s. Eldor of Adohr Farms D. Adohr Gale's Lassie
Golden Butte Del Rhapsody Jr2 356 712 9783 488
s. McDonald Farms Developer D. Prince's Reina of El Verano
¶Happyholme Laura Blend Sr3 365 730 12191 612
s. Happyholme Supreme Blend D. Happyholme R'Ambler's Laura
Kerndale Blossom's Milly Jr2 365 730 11074 518
s. Fresno Senorita's Melvin D. Kerndale Laura's Blossom
Kerndale Dorothy's Lady Sr2 365 730 8793 580
s. Adohr Supreme Lord D. Roaming Dorothy
Kerndale Girl's Lucie Jr2 326 652 6674 342
s. Adohr Supreme Lord D. Adohr Perfection's Girl
Kerndale P. K.'s Lucia Jr2 365 730 9046 477
s. Adohr Supreme Lord D. Kerndale Paley's Kate
Krum's Contender's Lady Ester Sr2 365 730 10978 647
s. Adohr Eldor Contender D. Happyholme Red Cross Lady
Polytechnic Roana 6 329 658 12649 604
s. Rancho Nicasio Foremost Roanas D. Polytechnic Beatra Gem
Van de Kamp Performer's Gildie Jr2 351 702 8881 493
s. Adohr Eldor Performer D. Butterfat's Lady Gambell
¶Van de Kamp Sugar's Lila Jr3 365 730 9997 497
s. Happyholme Royal Independence D. Rancho Lillian

**Kilbourn, O. P., Orkil Farms, West Simsbury, Conn.**

Broad Hill Pearl Jr2 276 552 6297 296
s. Broad Hill Steadfast D. Pharos Border King's Arlene
¶Forges Patrician Girl Jr3 314 618 11338 557
s. Wethersfield James D. Wethersfield Hilda
High Hill Zaberta Jr2 332 659 8688 379
s. Argilla Zenith D. Holly Farm Roberta
¶Whittemore Farm Watchful Amy 5 330 660 11650 601
s. Yokum Watchful D. Whittemore Farm C. Amy

**King, J. C., Sanitary Dairy, Chesterfield, S. C.**

Chieftain's Betsy 6 365 853 10748 560
s. Glen-Echo Golden Chieftain D. Diana of Crescent Ridge
Clear View Cherub 8 365 804 10727 529
s. Knowe Gay Boy D. Beda May Cherub
¶Fairlee Acres Maxim Sister 7 365 813 10955 509
s. Maxim Royal Duke D. Gold's Special Lady

Gay Starlight Jr4 365 814 9092 416
s. Gay Marman D. Nan's Actress

**King, Lewis E., Elmstead Farm, North Brookfield, Mass.**
¶Elmstead Foremost Bab 12 329 655 10628 479
s. Argilla Faith's Foremost D. Elmstead Golden Bab
¶Elmstead F. Pilot's Girl Sr4 289 576 8219 379
s. Elmstead Foremost Pilot D. Elmstead Pilot's S. Girl
¶Elmstead Pilot's Sallie 7 288 571 7408 318
s. Argilla C. Pilot D. Elmstead Golden Sallie
¶Foremost's Sallie Girl 12 339 677 7287 352
s. Argilla Faith's Foremost D. Elmstead Sallie Gray

**Kingsbury, Harold L., Kingsbury Farm, Lapeer, Mich.**
¶Beverly's Ajax Flower Girl Sr3 317 634 10907 443
s. Eth-Mead P. Coronation Model D. Beverly's Ferdinand's Goldie
¶Kingsbury's Bonnie Bess Jr4 337 674 9152 495
s. Calibur of Walnut Lane D. Ackerman's Judy
¶Kingsbury's Lady Lucy Jr3 322 644 10153 423
s. Jiggs of Meadow Brook D. Queen Mary's Gretchen
Kingsbury's Theda Mite Sr2 333 666 7714 378
s. Jiggs of Meadow Brook D. Knollnook Theda Bars
Longharn St. J. Jennifer Sr2 365 814 11400 581
s. St. James Champion's Champion D. St. James Philosopher's Jenny
Longharn V. Lee Jr2 351 702 6697 302
s. Faithful's Vagabond D. Longharn D. Leede
¶Queen Mary's Gretchen 9 295 590 8568 383
s. Red Wing of Pleasant Hill D. Sima Queen Mary
¶Quick's Union Beauty 8 323 646 8024 361
s. Cesar Noble's Union D. Ackerman's Beauty

**Kinsey, J. P., Kinsey Farm, Torrington, Conn.**
Pharos King's Beatrar Jr2 322 644 9498 475
s. Thirlstane King Eugene D. Beatrice of Hop Brook
Schonowe's Peeress' Priscilla Sr3 292 584 7057 396
s. Pharos Prince of Schonowe D. Reliance's Peeress of Schonowe

**Kinsey, Roy C., Highland Farm, Roanoke, Va.**
Graceland Lucky Josephine Jr3 295 590 5121 255
s. Lucky Sam of High View D. Lucky Lady of High View
Highland's C. C. Twenty Nine Jr4 302 604 7504 367
s. Sherwood Forest Royal D. Highland's C. Thirty Two
Highland's C. Ninety One 5 272 544 4855 223
s. Sherwood Forest Royal D. Highland's C. Fifty Nine
Jean's Oakhurst Millie 7 251 502 6714 319
s. Quail Roost Lucky Jean D. Magician's Oakhurst Bella

**Kinsey, Warren L., Highland Farm, Roanoke, Va.**
Highland's Royal C. C. Forty-Two Jr3 251 502 5327 251
s. Sherwood Forest Royal D. Highland's Hundred Forty Two

**Kirk, Norris J., Oakryn Farms, Nottingham, Pa.**
Queen of Oakryn Jr4 276 552 4668 221
s. Spar Hill King of White Plains D. Fair Field Princess S.

**Kizer, Etta M., New Place Farm, Chase City, Va.**
Buttercup's May of Flower Dale 5 326 652 7629 385
s. Prince Royal of Flower Dale D. Ben's Buttercup of Flower Dale
Dorsey of New Place Sr4 283 566 7634 343
s. Quail Roost Ideal Royal D. Chilbrook Glen
Nellie of Bonnie Crest 5 318 636 7025 337
s. Rose's Prince of High View D. Linnie Louie of Bonnie Crest
New Place Patsy 6 321 642 8602 423
s. Quail Roost Ideal Royal D. Gladys of New Place

**Knight, Charlie L., Knightdale Farm, Guilford College, N. C.**
¶Golden Boy's Francine Sr3 345 690 7329 320
s. Quail Roost Golden Lad D. Golden Boy's Rubina
¶Knightdale Blossom's Alice Jr4 365 730 10437 539
s. Green Valley's Blossom Bell D. Fairfax's Golden Lady

**Knight, Clarence O., Knightdale Farm, Guilford College, N. C.**
¶Knightdale Count's Cinderellar Jr4 350 700 9063 461
s. Quail Roost Royal Count D. Knightdale Prince's Blanch
¶Knightdale Prince's Lilly 6 302 604 9935 483
s. Clear Springs' Bonnie Prince D. Maxim's Ideal Primrose
¶Kristine of Cottonade 7 365 730 7879 352
s. Klondiks Gallant D. Katrinka of Cottonade
¶Pauline's Blanch 9 327 654 8994 383
s. Ruayne Illustrator's Knight D. Marcus' Pauline
¶Rosa Lee of Maplehurst 10 324 648 7457 332
s. Quail Roost Illustrator D. Low Lean of Maplehurst

**Knuth Brothers, White Oaks Farm, Niles, Mich.**
Dutchman's Sally Joy Jr2 356 712 9482 462
s. Lockshore Royal Dutchman D. Jacob's Sally

**Koch, Harry F., Sheldegren Farm, Greenfield, Mass.**
Sheldegren Andrea Ann Jr3 332 697 7883 394
s. Foremost Command D. Sheldegren Annette
¶Sheldegren C. Edelle 6 305 887 13292 585
s. Caumsett Chieftain D. Sheldegren Edelle
¶Sheldegren Comfy 9 299 596 6983 320
s. Sheldegren Financier D. Sheldegren Coriander
Sheldegren Eca Jr3 359 1063 11195 647
s. Sheldegren Hero Lad D. Sheldegren Echo
¶Sheldegren Echo 10 315 826 8057 402
s. Alfalfa Farm Prince D. Sheldegren Editha
¶Sheldegren Lynne Sr3 349 747 8383 384
s. Foremost Command D. Sheldegren C. Linda
¶Sheldegren Princess Violet 8 356 712 8432 388
s. Alfalfa Farm Prince D. Elnora's Violet

**Krider, Harold H., Spring Hill Farm, Clinton, Ohio.**
¶Daisy's Pet of Rural Home Sr4 299 598 6381 293
s. Ideal's Gardenius' King D. Beaulah's Daisy of Rural Home
¶Elenore of Lone Pine Farm Jr4 365 730 9485 443
s. Avalon Rex of Canton D. Evestine of Lone Pine Farm
¶Ollie's Rose of Summitstead 7 297 594 8097 435
s. Ideal's Gardenius' Glen D. Ruth Ollie of Doll Homestead
Spring Hill Dart's Kate Jr2 365 730 7723 475
s. Meadow Lodge Dart D. Star's Dawn of Pine Lawn's May
¶Summitstead's Maiden's Marvel 6 295 590 8124 440
s. Ideal's Satellite's Emperor D. Knight's Maiden of Summitstead

**Kringle, Harold, Shanttituck Farm, No. 2, Barron, Wis.**
Sunshine Beauty of Stock Ridge Jr2 328 656 8067 435
s. Roseneath Donna's Ladock D. Nellie Sunshine of Stock Ridge

**Kuhn, Charles W., Tumaples Farm, Basil, Ohio.**
Tumaples Eclipse Katy Jr2 312 624 5876 300
s. Langwater Eclipse D. Tumaples Royal Kate
Tumaples Royal Holly Jr3 330 660 7736 363
s. Welcome-In Chum's Nate D. Tumaples Hilda

**Kuhn, F. H., Idahope Farm, Middleton, Idaho.**
¶Aldahome Gay Lass Jr3 244 488 5968 281
s. Chicona Philotas D. Nilo of Aldahome

**Kuras, Anthony, Flower Farm, West Suffield, Conn.**
¶Flower Farm Queen Ann 5 357 714 7067 322
s. Holly Farm Golden Rex D. Hi-Point Queen's Annabelle
¶Flower Farm Rex's Queen 6 365 730 10035 445
s. Holly Farm Golden Rex D. Hi-Point Queen's Annabelle

**Kuster, Carman H., Locust Lawn Farm, Camden, Mich.**
¶Gilmore's Libbie B. Daughter Jr4 293 586 10289 556
s. Eth-Mead May Queen's Prince D. Gilmore's Libbie B.
¶Sunny Meadows Clarissa Bow 7 291 582 9983 470
s. Mulhocaway Butterfat James D. Kenfleur's Clara Bow

**LaBroad, F. K., Long Lane Farm, Amherst, Mass.**
Wilhelmina of Shadylawn Jr2 275 550 7253 333
s. Wetherafield Laddie D. Levity Duchess of Shadylawn

**Lacher, Gabriel & Betschart, Joe, Bay Meadow Farm, Santa Clara, Calif.**
¶Bay Meadow's Bertha Sr4 365 730 9092 519
s. Santa Cruz Holliston Jerry D. Buck-Mor Blonde
¶Bay Meadow's Carlin 7 304 608 11506 544
s. Santa Cruz Holliston Jerry D. Buck-Mor Clara
¶Bay Meadow's Carolin 8 318 636 10682 553
s. Santa Cruz Holliston Jerry D. Mt. Shasta View Camile
Bay Meadow's Jardin Jr3 276 552 7282 387
s. Topside Trident D. Bay Meadow's June
¶Bonnie Brea's Lorna Doone 7 365 730 13218 659
s. Sheldon's Bonnie Brea D. Sanger's Beautiful Lady Lou
¶Happyholme Perfect Royola 5 287 574 7604 430
s. Happyholme Perfector D. Happyholme Royal's Iola
¶Holmwood's Foremost Molly 13 302 604 9010 396
s. Foremost Laurentic Lad D. Maywood's Ultra Nancy
¶Myra of Idora 11 196 392 7183 283
s. Troutmere Starr D. Troutmere Martha

**Lage, Harry, Stede Well Farm, Davenport, Iowa.**
Mecca's Lady of Stede Well 6 365 730 10214 505
s. Hilltop Butterfat Mecca D. Stede Well's Phylis

**Lambert, Perry H. & Dickerson, Max, Sunrise Farm, Hiawatha, Kans.**
¶Kitty of Iowanola 11 365 730 9244 499
s. Marie's Cherub of Iowanola D. Gracetta of Iowanola
Sunrise Dot's Dotty Jr2 322 644 7205 338
s. Meadow Lodge Max's Lad D. Sunrise Leota's Dot
¶Sunrise L. Kieser Jr4 365 730 9662 480
s. Meadow Lodge Max's Lad D. Kieser's Sue
Sunrise Pattie's Patsy Jr2 323 646 7003 308
s. Meadow Lodge Max's Lad D. Tresillian Valor's Pattie

**Lange, Ray & Son, Garnavillo, Iowa.**
Westside Emma 6 352 704 9462 450
s. Pritslyn Faithful Genius D. Kregola's Eva

**Lapp, Elmer D., Pequea Valley Farm, Kinzers, Pa.**
Ellendel of Maple Lawn Farm 7 304 608 9675 427
s. Flying Hill Royal Token D. Queen Royal of Maple Lawn Farm

**Largent, Don L., Virviga Farm, Crees, Calif.**
Faretti's Farm Verbena 11 365 730 12935 508
s. Happyholme Pearley's Royal D. Faretti's Farm Gipsy

**Larrabee, George W., Jr., Juniper Ledge Farm, Bath, Maine.**
¶Applebrook's Lovely Lady Jr3 306 612 7638 403
s. Coronation Potentate D. Thirlstane Lovely Lass
¶Caphir Farm Julia 5 281 562 6787 328
s. Langwater Gold Dawn D. Julianna of Caphir Farm
Jeanette of Juniper Ledge Sr2 355 710 8892 478
s. Langwater High Honor D. Caphir Farm Julia
Rockingham Holligold 9 356 712 9718 470
s. Rockingham Prince Hollistar D. Philip's Marigold
Tamworth Ursula Sr2 323 646 11089 500
s. Argilla President D. Tamworth Iola's Olive

**Larson, Simon C. & Way, Julius L., Wayland Farm, Millington, Ill.**
¶Sharon's Mavis of Wayland 7 326 652 13479 711
s. Rose King of Wayland Farm D. Adonis' Sharon

**Lassen, J. DeWitt, Est., Boulder Knoll Farm, Cheshire, Conn.**
Boulder Knoll Winnie 5 327 654 9984 578
s. Heartsease of Boulder Knoll D. Boulder Knoll Princess Winne

**Latta, J. E., Ogedanke Farm, Hillsboro, N. C.**
¶Ogedanke's Mary Ann Sr2 358 716 8401 424
s. Quail Roost King Dodo D. Mara of Foremost

**Lavy, Hubert, Mr. & Mrs., Golden L Dairy, Winfield, Mo.**
¶Adair's Jade Bell Jr3 336 672 7980 448
s. Kenfleur's Garbo Buoy D. Adair's Alert's Bell
¶Golden L Sue Sr2 313 626 7061 468
s. St. Alban's Blend's Sentinel D. Lynden Grove Pet
¶Lynden Grove Nancy Nellie 7 262 524 8214 352
s. Clifford of Burg Farm D. Lynden Grove Nancy Foam 2d

**Law, Clinton, J., Lawguern Farm, Mankato, Minn.**
Lawguern Panaledeal Jr2 306 612 8560 363
s. Charlescote Peacemaker D. Lawguern Valodeal
Lawguern Valodeal 5 306 612 11131 487
s. Lawguern Steadfast D. Le Hillier Mondeal

**Law, Elizabeth S., Brookmead Farm, Devon, Pa.**

Brookmead's Water Sprite 7 316 833 13982 664
s. Langwater Dueller D. Bloomfield Water Girl
Coldspring's Noble's Josie Sr4 311 847 14663 659
s. Coldspring's Romulus Noble D. Coldspring's Hardwick's Janice
Hominy Hill Bema Sr4 315 787 12315 593
s. Fairlawn Peerless Dictator D. Riegeldale King's Bema

**Lawrence, B. L., Whalley's Point Farm, Charlotte, Vt.**

¶Georgina of Cold Spring Harbor 8 335 670 8732 396
s. Homestead Gael Sequel D. Griselda of Cold Spring Harbor
¶Whalley's Andromache Sr3 300 600 5149 295
s. Gallant of Woodside D. Hector's Echo
¶Whalley's Andromache Sr4 235 470 5839 285
s. Gallant of Woodside D. Hector's Echo

**Lawyer, C. G., Charmae Farm, Clear Lake, Iowa.**

¶Charmae's Annabell Sr3 280 560 6480 313
s. Wynola Marquis D. Annita of Smithdale

**Laymon, Harvey & Lyberger, George J., Lay-Belle Farm, Mount Vernon, Ohio.**

Martha of Homeside 9 325 650 14105 727
s. KoKosing's King D. Maribel of Homeside
Regent's Royal Ann Sr3 312 624 7282 410
s. Raemelton Regent D. Toby's Ruth Ann

**Laymon, Laura H., Woodside Farm, Gambier, Ohio.**

Woodside M. Rutheda's Bell Sr3 305 610 8898 451
s. Antietam Monarch D. Ruby Bell of Woodside

**Laymon, Luther, Woodside Farm, Gambier, Ohio.**

Marcella's Sue of Springdale Jr4 275 550 9759 437
s. Glow Boy's Triumph D. Star's Marcella of Springdale

**Leedom, Walter D., Modeel Farm, Newtown, Pa.**

Modeel Perky's Justa Lady Jr2 321 642 8022 417
s. Hominy Hill Modeel Perky D. C. F.'s Justa Lady
Modeel's Princess Rose 2d 5 337 674 10643 400
s. Butterfat Souvenir's Vagabond D. Modeel's Princess Rose
Modeel S. Rose 2d Jr2 365 730 10757 516
s. Gardenville Hero D. Modeel S. Rose
Patrician's Colleen Sr4 327 654 8248 440
s. Blakeford Patrician D. Collinda of Twin Oaks Farm

**Lehmann, Edison, Prairie Farm, Berne, Ind.**

¶Karna's Prairie Farm Ella Jr4 313 626 8898 410
s. Golden Grange Rexx Bob D. Karna of Bear Lake
Prairie Farm Lilly Jr2 310 620 6776 332
s. Golden Acres Prince Charming D. Karna's Prairie Farm Ella

**Leonard, A. G., Jr., Mr. & Mrs., Stonebridge Farms, Wilmington, Ill.**

¶Stonebridge Butterfat Gussie Jr3 250 500 5426 299
s. Stonebridge Butterfat Moonbeam D. Stockdale's Augusta
Stonebridge Butterfat Lucille Sr2 272 544 5309 286
s. Stonebridge Butterfat Moonbeam D. Achievement's Lucy

**Leuthold, Hans, Wilsona Farms, Tillamook, Oregon.**

¶Pocahontas of Chemeketa 8 309 618 8204 434
s. Royal of Oak Park D. Gay Lad's Pocahontas
¶Rilla's Lady of Chemeketa 9 269 538 7035 352
s. Royal of Oak Park D. Rilla's Lady of Sherwood
Wilsona Farm's Gretchen Jr2 291 582 7634 356
s. Wandamere Lady's Challenger D. Wilsona's Charming Lily
¶Wilsona's Dream Linnette 10 293 586 8056 375
s. Cottonwood Absolute D. Wilsona's Grace
¶Wilsona's Queen Betty 8 353 706 11850 445
s. Kelvin's Caddie D. Wilsona's Betty

**Lively, J. T. & Son, Bluff View Farm, Dallas, Texas.**

¶Edna of Bluff View 8 365 730 10802 529
s. Spartan of Primrose D. Lotus Dawn
Pine Grove Farms Kester Sr3 365 730 11859 598
s. Demon's Hornet of Pine Grove D. Vision's Esther of Pine Grove

**Lockhart, W. G. & Margaret B., Stony Brook Farm, New Castle, Pa.**

Stony Brook Beverly Sr2 305 610 7004 385
s. Baron Harlequin of Crest View D. Stony Brook Judith
Stony Brook Cora Jr4 229 458 6081 296
s. Mabel's Hunter Boy D. Glad Run Crimpy
Stony Brook Glorious Sr2 315 630 6736 307
s. Baron Harlequin of Crest View D. Glad Run Dimple

**Logan, John P., Elmdale Farm, Lafayette, Ind.**

¶Elmdale King's Flicka Jr3 295 590 7985 386
s. Kenfleur's King Ted D. Elmdale Carn. Wilfrieda

**Logan, Wilbert R., Elmdale Farm, Lafayette, Ind.**

¶Elmdale King's Lena Jr4 303 606 7513 326
s. Kenfleur's King Ted D. Elmdale Alert Lela

**Lutey, W. G., Meadow Glen Farm, Fall City, Wash.**

Bess of Strahm's Farm Jr2 365 730 11713 599
s. McDonald Farms Beau Brummel D. Chum of Strahm's Farm

**Lyman, John, The Lyman Farm, Middlefield, Conn.**

¶Donniebrook's Delia 10 331 662 10057 492
s. Biscoe Zeus D. Donniebrook's L.S.R. Granny
¶Gunsight Doreen 7 250 500 6923 283
s. Hilltop Butterfat Noble D. Donniebrook's Cordelia
¶Gunsight Gala 5 322 644 10598 463
s. Hilltop Butterfat Noble D. Donniebrook's Delia
¶Gunsight Gale Sr4 352 704 8985 385
s. Jean's Planet of Green Lodge D. Ann Agnes of Green Lodge
¶Gunsight Gentian Jr4 343 686 10402 540
s. Broadmeadows Bickleigh D. Donniebrook's Gentian
¶Gunsight Hangeline Jr3 365 730 10138 477
s. Broadmeadows Bickleigh D. Pharos Butterfat Evangeline
¶Gunsight Harvest Jr3 361 722 10644 583
s. Broadmeadows Bickleigh D. Gunsight Corlee
¶Gunsight Heliotrope Jr3 297 594 7580 353
s. Broadmeadows Bickleigh D. Gunsight Daisy
¶Gunsight Helpful Sr3 335 670 11506 491
s. Lincoln Majestic D. Donniebrook's Dutiful
¶Gunsight Heroine Sr3 288 576 7034 357
s. Fame of Woodside D. Cordial of Woodside
Gunsight Iva Jr3 309 618 7976 431
s. Broadmeadows Bickleigh D. Gamble of Woodside

**Mackin, John J., Raymaker Farms, Green Bay, Wis.**

¶Green Manor Daisetta Jr3 344 688 5793 292
s. Green Meads Levity Sovereign D. Green Meads Queen Daisy

**Mahr, Marvin L., Wynola Guernsey Farm, Indianola, Iowa.**

Wynola Fredetta Jr4 356 712 9877 491
s. Boulder Bridge Jethro D. Freda of Wynola
Wynola Lilybelle Jr2 337 674 8311 469
s. Boulder Bridge Confidence D. Wynola Linneta
¶Wynola Lorinda Jr3 347 694 10291 534
s. Boulder Bridge Confidence D. Wynola Linneta
Wynola Paulette Jr2 352 704 8575 455
s. Boulder Bridge Consul D. Pauline of Smithdale
¶Wynola Quince Sr3 303 606 9241 474
s. Boulder Bridge Confidence D. Irene of Smithdale

**Mann, Aline & Nelson, Helen R., Luana Farms, Medford, Oregon.**

¶Cloverlawn's Floretta 6 307 614 9830 471
s. Charlescote Colombo D. Flora of Home Comfort Farm
¶Cloverlawn's Nadine Jr3 307 614 9517 449
s. Gaylord's Squire's Nonpareil D. Cloverlawn's Iceland Princess

**Marsh, Clyde E., Marshland, Hamilton, Ohio.**

¶Carolyn of Marshland Jr3 320 640 10343 439
s. Sun-Blest Farms Sergeant D. Susan of Marshland
Joan Girl of Marshland Jr2 322 644 7955 368
s. Sun-Blest Farms Sergeant D. Joanne of Marshland
¶Nankeen of Marshland 6 313 626 11609 496
s. Hawthorn Lassie's Romeo D. Charity of Marshland
¶Sun-Blest Farms Ruby Jr4 365 730 13519 599
s. Langwater Esquire D. Meadow Lodge Queen Rosabelle

**Martin, W. E., Colonial Farms, Dallas, Texas.**

Landers' Tana Sr2 264 528 6032 282
s. Cooper's HeyDa D. Tang of Primrose
¶Nita Squire's Agnes 6 288 576 6415 330
s. Cooper's Royal Squire D. Paramount Agnes' Nita
¶Rex's Millie's Star Baby 6 251 502 6825 290
s. Cabell's Sunglow of Rex D. Princess Millie

**Maryland, University of, College Park, Md.**

U. of Md. Benefactor's Bessie Jr3 341 682 7345 336
s. Blakeford Benefactor D. U. of Md. Lad's Libby

**Massachusetts, University of, Amherst, Mass.**

¶Bay State King's Lass 5 365 730 9476 439
s. Green Meads College King D. Bay State Valencia
¶Bay State King's Pet 5 327 654 8432 460
s. Green Meads College King D. Bay State Venetia
Bay State Thelma Ann Jr2 345 675 6590 310
s. Wolfpen Triumph D. Bay State Geneva
Bay State Triumph F. Kit Sr2 308 616 5885 307
s. Wolfpen Triumph D. Bay State King's Pet

**Massie, Est., T. H., Elm Glade Farm, Lakeville, Ohio.**

Elm Glade Becky Jr2 273 546 4197 224
s. Ideal's Prince Regent D. Elm Glade Katinka
¶Elm Glade Debora's Jr3 295 590 5704 307
s. Ideal's Prince Regent D. Elm Glade Ellen

**Maule, Charles, Chesterluck Guernsey Farm, Dousman, Wis.**

Blyth Hurst Cherry Boy's Lassie 5 269 750 8097 435
s. Blyth Hurst Cherry Boy D. Blyth Hurst Prince's Lassie May
Nancy of Lake Valley Farm Jr3 283 566 7905 359
s. Shantituck Daisy's Dave D. Lulubelle of Nemadji Acres

**May, C. Edgar, Brownstone Farm, Dover, Pa.**

¶Brownstone Farms Virginia Jr3 306 612 7470 356
s. Nora's Vagabond D. Maywood Benton's Princess
¶Maywood Benton's Princess 5 305 610 9335 418
s. Maywood Benton D. Maywood B. Queen

**May, Waldo E. & Knapp, W. W., Longacres Farm, Eaton Rapids, Mich.**

Longacres Advancer's Sylvia Jr2 312 624 8361 400
s. Fairholm Penwyn's Advancer D. Longacres Maggie
Longacres Goldrex's Annette Jr2 296 592 7624 363
s. Cowham Farm Goldrex D. Bessie Mae's Bonnie May
Longacres Rita Girl Sr2 288 576 8004 377
s. Fairholm General's Prince D. Laddie's Linda May
¶Lucia's Marshia 8 290 580 7296 359
s. Haven Hills Perfection D. Haven Hills Lucia
Michigana Lucky Jr3 327 654 7650 390
s. Rockingham Prince Philip D. Lucky Lady Bess of Skyline
Michigana Spottie Jr3 314 628 8083 387
s. Rockingham Prince Philip D. Spottie D. of Skyline

**Mayer, R. D., Prairie Hill Farm, Bigelow, Minn.**

Prairie Hill Miss Quality Jr2 359 718 6135 334
s. Bethany Favor's Clovelly D. Prairie Hill Merry
Prairie Hill Miss Question Jr2 353 706 8354 397
s. Bethany Favor's Clovelly D. Prairie Hill Kate
¶Prairie Hill Neva 5 365 730 8885 395
s. Bethany Hayes Archer D. Prairie Hill Kay
¶Prairie Hill Phyllis Jean Jr3 365 730 8512 437
s. Bethany Hayes Archer D. Prairie Hill Fanny
Prairie Hill Ruby Jr2 313 626 6571 308
s. Cuthbert Farm Deluxe D. Prairie Hill Oblee

**McClelland, W. T. & Son, Shamrock Dairy, Tucson, Ariz.**

Brock's Bonnie Bessie 8 276 552 8006 299
s. Studebaker Farm's Charming D. Bernice Buttercup Bess
Shamrock Farms Maybelle Sr2 330 660 7717 391
s. McDonald Farms Hero D. Shamrock's Royal Mabel
¶Shamrock's Berry 6 290 580 9500 404
s. Noblesse of Arizona Farms D. Betwixt of Surrogate's Trojan

**McConnell, George T., Mr. & Mrs., Five Points Farm, West Salem, Ohio.**

¶Five Points Imogene Sr4 184 368 6649 328
s. Yankee Boy of Walnut Lane d. Five Points Eva Jean
¶Five Points Lorna 7 364 728 8459 423
s. Five Points Abdallah d. Five Points Leota
Five Points Lulabelle Jr3 184 368 5996 291
s. Yankee Boy of Walnut Lane d. Five Point Lenore

**McCready, Richard F., Little Stoner Farm, Winchester, Ky.**

Vine Crest Bright Star Jr2 238 476 4560 280
s. Red Cross Bright Maxim d. Chesterfield Star

**McCulloch, G. A. & Hobson, R. J., Fairview Farm, Amity, Oregon.**

Daffodil's Sally Lou 12 345 706 10337 495
s. Royal Star of Buell d. Daffodil's Lady
Minnie's Beauty of Fair View 7 309 662 11671 548
s. Repeater Don of Oak Park d. Pansy's Royal Minnie
Princess Elane's Dot 6 365 730 11035 562
s. Repeater Don of Oak Park d. Opal's Princess Elane
Victory Belle's Bobbie Jr4 365 730 9984 489
s. Oak Park's Pal d. Victory Belle of Broadmead

**McCullough, Jack D., Premier Farm, Rochester, Mich.**

¶Meadow Brook Queen Nancy 8 365 730 9859 464
s. Jupiter of Meadow Brook d. Lenaya of Meadow Brook
¶Nora F. of Windymere Sr4 330 660 10582 452
s. Eth-Mead B. Forester d. Meadow Brook Queen Nancy
Premier M. Flora Jr2 365 730 7431 389
s. Eth-Mead M. Philosopher d. Premier Frieda
Premier M. Foxglove Sr3 365 730 8418 433
s. Eth-Mead M. Philosopher d. Marjohnelle P. Florence

**McFadden, J. F., Chateaula Dairy Farm, Sykesville, Md.**

Chateaula Farm's Adeline Sr4 291 582 7833 384
s. Silver Barn Chesapeake d. Silver Barn Joyce
¶Chateaula Farm's Alice Sr4 277 554 9212 404
s. Rex's Vox Pop of Bolton d. Mt. Ararat Challenger's Alice

**McGregor, F. Jeannette, Oldfields Farm, Sherborn, Mass.**

Oldfields Red Top Sr3 301 646 7145 299
s. Meredith Philosopher d. Meredith Gemstone
Randot Glowslowin 2d 9 307 614 7203 370
s. Meredith Randot d. Randot Glowslowin

**McIntosh, Florence P., Strathbran Farm, Cayuga, N. Y.**

¶Strathbran Poinsetta 5 354 708 9220 447
s. Sir Plus d. Strathbran Golden Glow

**McIntyre, John S., Bridlespur Farm, Keswick, Va.**

Bridlespur Princess Valentina Jr2 365 730 10264 549
s. King of Brightwood d. Princess Valentina

**McKesson, George A., Elkhardt Guernsey Farm, Richmond, Va.**

Blair's Rest Gloria 9 251 753 7807 343
s. Champion of Whippernock d. Whippernock's Gloria
Elkhardt's Fay 8 314 926 12056 523
s. Topsy's Grandson d. Nell of Elkhardt
Elkhardt's Pearl 7 261 783 8094 377
s. Midview's Golden Raider d. Byrnely A. One
Midview's Agnes 11 210 630 7843 306
s. Winston Farms Golden Raymond d. Midview's Flora

**McLean, George P., Estate, Holly Farm, Simsbury, Conn.**

Chaseway Betsy's Beth Sr3 265 530 6990 360
s. Cavalier of Chaseway d. High Meadows Betsy
Holly Farm Clover Jr2 291 581 6589 305
s. Groton House Leo d. Holly Farm Thela
Holly's Levity Princess Jr3 343 678 7973 410
s. Groton House Caesar's Holly d. Holly Farm Patsy

**McMurtrie, R. H., Fawn Lake Farms, Huntingburg, Ind.**

Boulder Bridge Venice Jr2 323 646 8491 392
s. Valleywood Valiant Hero d. Spring Brook's Jayette

**McVey, Vern & Neal, Lyle, Elm Swamp Farms, Lebanon, Ind.**

¶Elm Swamp Irene Sr3 326 646 6448 320
s. Big Springs King Bayard d. Golden Grange Lacta
¶Elm Swamp Josephine Sr3 365 730 8396 432
s. Big Springs King Bayard d. Georgeland Navajo

**Melgaard, Paul, Walnut Acres, Edmore, Mich.**

¶Upjohn's Saloma Nina Jr4 340 680 10289 544
s. Cesar Noble's Benton d. Saloma of Richland Farms
Willowbrook Crown Della Jr2 361 722 9028 403
s. Cesar Crown Maxim d. Willowbrook Sunny Della

**Melgaard, Paul, Jr., Walnut Acres, Edmore, Mich.**

Betsy's Emory Coronet Sr2 365 730 8287 417
s. Cowham Farm Betsy's Emory d. Marnel's Coronet Ginny

**Melloway, L. T. & Son, Herman Guernsey Farm, Hannibal, Mo.**

Valiant Lad's Alona Beauty Jr2 304 608 7483 429
s. St. Albans Valiant Steady Lad d. Alona Eunice

**Merritt, Richard H., Farmington, Conn.**

Ready Wyben Lass 5 321 627 8856 432
s. Rockinghorse Bowser d. Rockinghorse Iris

**Messix, W. Bernard & William B., Jr., Hopestead Farm, Queen Anne, Md.**

¶Messix's Carlotta Sr4 284 568 10159 445
s. Blackbeard's Premier d. Messix's Hazel
¶Messix's Kitty 6 355 710 11047 600
s. Blackbeard's Premier d. Messix's Patience
Messix's Lady Ellen 9 255 510 8958 356
s. Broadland Messenger d. Messix's Frances

**Metzger, G. J., Orlandale Guernsey Farms, Orland, Ind.**

Nickel Plate Grace 5 365 730 12848 682
s. Pine Manor King's Emblem d. Trixie of Golden Dale
Terra Vista Dianna Sr2 365 730 8578 487
s. Green Meads Levity Count d. Terra Vista Ann

**Metzger, Howard & Sons, Claypool, Ind.**

Lassie's Molly Lady Jr3 296 592 7031 322
s. Lady's Sonny Boy d. Logical Daisyette's Lassie
Lilli's Vicky of Glenwood Farm Sr4 365 718 9637 502
s. Gold Bond of Glenwood Farm d. Daisy's Lilli of Glenwood Farm
Sir Robert's Lilly Jr3 365 730 7947 377
s. Golden Arrow Sir Robert d. Jane's Lilly of Maple Lawn

**Meyer Brothers, Delphi Dell Farm, Olympia, Wash.**

¶Delphi Dell Phesie Sr4 256 512 7675 368
s. Flying Horse Master's Phil d. Delphi Dell Philosopher's Lena
Delphi Dell Marvel Adie Jr2 365 730 9529 445
s. Rutherglen Marvel's Master d. Sadie of Fir-Ald Farm
Delphi Dell Marvel Sweetness Jr2 362 724 8628 439
s. Rutherglen Marvel's Master d. Sweetheart of Delphi Dell
¶Delphi Dell Pradence Jr3 280 560 8863 410
b. Lena's Rambler of Delphi Dell d. Delphi Dell Nifty Paula
¶Delphi Dell Stylish Ella 6 318 636 9639 473
s. Erick of Valley View d. Stylish Stella of Delphi Dell
Delphi Dell Stylish Marvela Jr2 335 670 9838 458
s. Rutherglen Marvel's Master d. Stylish Stella of Delphi Dell

**Meyer Brothers, Meyer Guernsey Farm, West Fargo, N. Dak.**

¶Meyer Farm Elner Sr2 305 610 7535 352
s. McDonald Farms Chieftain d. Meyer Farm Nell
¶Meyer Farm Nell 5 250 500 8417 352
s. Scheyenne's Victor d. Meyer Farm Ann
Norman's Pauline 7 345 690 9080 348
s. Tianna's La Noce Norman d. Fearless' Miss Peaches
Taylor's Fearless Snowlite Sr2 259 518 5210 226
s. Burton Lane's Supreme Imperial d. Taylor's Fearless Snowwhite
Taylor's Marion Sr3 315 630 8665 383
s. Rockingham Starbell d. Fearless' Snowball
Taylor's Starbell Glory Jr4 326 652 8277 394
s. Rockingham Starbell d. Norman's Glorianna
Taylor's Starbell Paddy Sr4 305 610 9508 411
s. Rockingham Starbell d. Leader's Patsy

**Michigan State College, W. K. Kellogg Farm, Hickory Corners, Mich.**

Kellogg Brotao Starlet Jr2 365 730 5973 336
s. Kellogg Maxim Brotao d. Kellogg Maxim Star
¶Kellogg Don's Patsy Bess 6 240 475 6919 294
s. Donavan of Tamarack Ridge d. Kellogg Patsy's Bess

**Middleton, Loren, Meadowview Manor Guernsey Farm, Chattaroy, Wash.**

Meadowview Manor's Paula Jr2 365 730 7720 390
s. Sierra Manor King's Nomad d. Four Lilac's Laura

**Miller, Orville, Miller's Farm, Morley, Mich.**

¶Jane's Colore of Miller Farm Jr3 321 642 7249 332
s. Rex Juno of Cowham Farm d. Molly's Jane of Miller Farm

**Miller, Ted T. & Whitehead, Lee, Miller-Whitehead Dairy Farm, Clarinda, Iowa.**

Chipita Aladdin's Elsie Jr2 289 578 6529 307
s. Langwater Aladdin d. Chipita Compeer Esther

**Mills, T. P., Breeze Haven, Prosperity, S. C.**

McNaughton's Acacia 7 365 847 14861 635
s. Klondike Kernel d. Carolina of McNaughton Farm

**Minnesota, University of, Grand Rapids, Minn.**

¶Tianna's Mardi's Ruby 6 293 586 4099 213
s. Tianna's La Noce Maxim d. Meyer Farm Mardi
¶U. of M. Don Ellaine Jr3 365 730 8112 424
s. Tianna's La Noce Maxim d. Moccasin Donalba
U. of M. Granger's Carmen Jr2 306 612 7374 388
s. Tianna's La Noce Granger d. Moccasin Carmen 2d
¶U. of M. Royal Clara Sr4 266 532 6132 312
s. Royal Landsman d. Riverside Clara
¶U. of M. Royal Gwen Sr4 269 538 7638 378
s. Royal Landsman d. Maxim's Golden Gwen
¶U. of M.'s Landsman's Generous 6 304 608 9624 410
s. Royal Landsman d. Lady Generous of Island Farm

**Minnesota, University of, University Farm, St. Paul, Minn.**

Dreamer of Amity Sr2 337 674 8912 444
s. Boulder Bridge Clipper d. Draca of Amity
Minnehaha Jule Birretta Sr2 339 678 7684 398
s. Minnehaha Rajah Jule d. Minnehaha Rajah Birretta
Minnehaha Rajah Dimple 5 319 638 8000 344
s. Beechwood Rajah d. Minnehaha Supreme Dimple

**Minnick & Vincent, Homeacre Farm, Derby, Ohio.**

¶Homeacres Karen Jr3 330 660 6932 322
s. Chedco Holliston d. Badoja Butter Maid
¶Mayflower's Alice's Dot 7 365 730 9818 494
s. R. D. Magistrate's Show Boy d. Dot's Alice of B. J. F.

**Mississippi State College, State College, Miss.**

Betsy's Dairymaid Myrtle 7 335 670 7214 304
s. Gayoso Betsy's Master d. Dairymaid's Myrtle
Betsy's Shebholla Beauty 8 336 672 7499 373
s. Gayoso Betsy's Master d. King's Shebholla Beauty
Collegian's Queen Myrtle Sr2 288 576 3949 194
s. Walker Royal Collegian d. Betsy's Queen College Myrtle
Crossdaile's Princess May Jr4 349 698 6563 395
s. Quail Roost Crown Prince d. Taurus' Effie May
Walker Royal Patsy 6 286 572 5589 235
s. Flying Horse Royal Piper d. Pearl of King City

**Mitchell, Raymond P., Gladray Guernsey Farm, Turlock, Calif.**

Ellwood Janus Tritoma Jr2 365 730 8019 428
s. Rancho Nicasio Commend Janus d. Ellwood Rudy's Tritoma

**Modderman, Henry A., River Dale Farm, Marne, Mich.**

¶River Dale Ena 8 365 730 9700 557
s. River Dale Argus d. River Dale Enid
¶River Dale Fairy Fay 7 329 658 10606 515
s. River Dale Argus d. Green Vale Coronet's Fairy

**Moffat, Robert Y., Rob-Gray Farms, Dalton, Pa.**

| | | | | | |
|---|---|---|---|---|---|
| King's Valeria of Bolton | 7 | 322 | 644 | 8814 | 210 |
| s. Bolton's Sybarite King | D. Bolton's Duke's Vanity | | | | |

**Moffett, Lee, High View Farm, Waynetown, Ind.**

| | | | | | |
|---|---|---|---|---|---|
| ¶High View Rose Marie | Jr3 | 316 | 632 | 9591 | 515 |
| s. Reliant of Liberty Crest | D. High View Pride's Rose | | | | |

**Moffett, Russell, High View Farm, Waynetown, Ind.**

| | | | | | |
|---|---|---|---|---|---|
| Champion Dairy World Dot | 7 | 327 | 654 | 7943 | 386 |
| s. Boulder Bridge Champion | D. Francois' Judy's Dairy World | | | | |
| Ellis's Coronation Dollie | Jr2 | 365 | 730 | 8359 | 446 |
| s. Woodacres Coronation R. King | D. Champion Dairy World Dot | | | | |
| High View Susie | Jr2 | 365 | 730 | 9646 | 502 |
| s. Reliant of Liberty Crest | D. High View Pride's Rose | | | | |

**Morton, R. C. B. & T. B., Lansdowne Farm, Prospect, Ky.**

| | | | | | |
|---|---|---|---|---|---|
| Golden Bull Farms Della | Jr3 | 304 | 608 | 4935 | 283 |
| s. Flying Horse Footprint | D. Broadland Della | | | | |
| Golden Bull Farms Martha | Jr2 | 365 | 730 | 9468 | 470 |
| s. Flying Horse Footprint | D. Green Acres' Martha Washington | | | | |
| ¶Maywood Rilma May | 8 | 314 | 628 | 11456 | 536 |
| s. Gold Branch G. France | D. Gold Branch G. Rilma May | | | | |
| Roselawn Carol Elizabeth | Jr4 | 301 | 602 | 8421 | 376 |
| s. Meredith Surveyor | D. Crescent Ruth Carol | | | | |

**Mudgett, Vernon D., Deershorn Farm, Sterling Junction, Mass.**

| | | | | | |
|---|---|---|---|---|---|
| ¶Deershorn Foremost Ann | Sr4 | 354 | 708 | 13241 | 729 |
| s. Deershorn Foremost | D. Deershorn Standard Ann | | | | |
| ¶Deershorn Foremost Fashion | Sr3 | 343 | 686 | 10889 | 585 |
| s. Deershorn Foremost | D. Deershorn Fashion | | | | |
| ¶Deershorn Foremost Hazel | 5 | 308 | 616 | 10660 | 565 |
| s. Deershorn Foremost | D. Deershorn Silver Holly | | | | |
| ¶Deershorn Silver Rose | 8 | 318 | 636 | 9824 | 536 |
| s. Lynbrook Silver Cloud | D. Deershorn's Perfection | | | | |

**Munns, C. E. & Sons, Cuthbert Farm Guernseys, Elk River, Minn.**

| | | | | | |
|---|---|---|---|---|---|
| ¶Cuthbert Farm Rosemarie | Jr4 | 313 | 626 | 8300 | 402 |
| s. Koronis Hills Reliant | D. Highcroft Rosemarie | | | | |

**Murphy, A. M., Old Homestead, East Jordan, Mich.**

| | | | | | |
|---|---|---|---|---|---|
| ¶Old Homestead Annajane | 5 | 365 | 730 | 9051 | 463 |
| s. Old Homestead Playboy | D. Old Homestend Anna | | | | |
| ¶Old Homestead Mayanna | 5 | 334 | 668 | 9869 | 426 |
| s. Old Homestead Playboy | D. Old Homestead Annamay | | | | |

**Muscio Brothers, Muscio Guernsey Farm, Oakdale, Calif.**

| | | | | | |
|---|---|---|---|---|---|
| ¶Cooper Oaks Genevieve | Sr4 | 319 | 638 | 8742 | 475 |
| s. Waukeen Reveller | D. Cooper Oaks Eight-O-One | | | | |
| ¶Cooper Oaks Irene | Jr4 | 365 | 730 | 10538 | 527 |
| s. Waukeen Reveller | D. Cooker Oaks Eight Eighty | | | | |
| Muscio Ambler's Goddess | Jr2 | 365 | 730 | 9044 | 426 |
| s. Muscio Langworth Ambler | D. Muscio Royal's Godiva | | | | |

**Musgrave, Ray, Guerndot Farm, Wharton, Ohio.**

| | | | | | |
|---|---|---|---|---|---|
| Guerndot Cherry's Rilda | 5 | 305 | 610 | 6468 | 301 |
| s. Rasmelton Conqueror | D. Guerndot Lilac's Cherry | | | | |
| Guerndot Hulda's Condee | Jr4 | 320 | 640 | 8738 | 407 |
| s. Guerndot Confidence | D. Guerndot Lila's Hulda | | | | |
| Ringgold Hope | Jr3 | 326 | 652 | 7915 | 388 |
| s. Broadland Baronet | D. Hope of Bridgeland | | | | |

**Neel, R. G., Maple Grove Farm, Mooresville, N. C.**

| | | | | | |
|---|---|---|---|---|---|
| Alexander's Fred's Delight | Jr2 | 365 | 730 | 15714 | 814 |
| s. Clear Springs Supreme's Fred | D. Lad's Delight Daisy | | | | |

**Newman, Lawrence M., Port Orchard, Wash.**

| | | | | | |
|---|---|---|---|---|---|
| ¶Bell Acres Della | 9 | 277 | 554 | 8492 | 403 |
| s. Banker of Delphi Dell | D. Bell Acres Rose | | | | |
| ¶Stylish Stella of Delphi Dell | 8 | 326 | 652 | 8854 | 448 |
| s. Chicona Madrone | D. Nifty's Stella of Rock Haven | | | | |

**Paydon, A. Stephen, Star Farm, Plainfield, Ill.**

| | | | | | |
|---|---|---|---|---|---|
| ¶Belle Lane Dimple | Jr4 | 363 | 726 | 7843 | 407 |
| s. Francois' Bell's Barney | D. Lassie's Memory | | | | |
| Duke's Dora Alice | Jr2 | 365 | 730 | 9025 | 399 |
| s. Alert's Sadie's Duke | D. Eastman Phoeba Dora | | | | |

**Reese, Harry, Stringtown Guernsey Farm, Prescott, Iowa.**

| | | | | | |
|---|---|---|---|---|---|
| ¶Stringtown Ladora | 9 | 320 | 660 | 10223 | 512 |
| s. Stringtown Levity King Sunrise | D. Stringtown Miss Lady | | | | |
| Stringtown Lareta | Jr2 | 365 | 730 | 10146 | 487 |
| s. Boulder Bridge King's Sun Ray | D. Stringtown Ladora | | | | |
| ¶Stringtown Tasty | 6 | 292 | 584 | 10109 | 502 |
| s. Mound City Silky's Master | D. Stringtown Tarinca's Tarsesa | | | | |

**Snyder, J. Herbert, Locustcrest Farm, No. 1, Union Bridge, Md.**

| | | | | | |
|---|---|---|---|---|---|
| ¶Locustcrest Dicta Kay | 5 | 302 | 600 | 9903 | 422 |
| s. McDonald Farms Dictator | D. Locustcrest Majesty Kay | | | | |
| Locustcrest Hustle Blanche | Sr2 | 360 | 720 | 8668 | 382 |
| s. McDonald Farms Hustler | D. Seven Branches Kay | | | | |
| Locustcrest Hustle Norly | Sr2 | 360 | 703 | 6968 | 352 |
| s. McDonald Farms Hustler | D. Locustcrest Charity Nora | | | | |
| Locustcrest Hustle Sally | Sr2 | 358 | 709 | 8484 | 397 |
| s. McDonald Farms Hustler | D. Delamere Sady | | | | |
| Locustcrest Royal Katy | Sr4 | 272 | 515 | 7118 | 297 |
| s. Foremost Royal Combination | D. Locustcrest Charity Kathleen | | | | |

**Snyder, J. Herbert, Locustcrest Farm, No. 2, Union Bridge, Md.**

| | | | | | |
|---|---|---|---|---|---|
| ¶Locustcrest Dicta Nina | Sr3 | 358 | 711 | 8780 | 385 |
| s. McDonald Farms Dictator | D. Locustcrest Charity Norette | | | | |
| Locustcrest Hustle Gracious | Sr3 | 269 | 532 | 5900 | 268 |
| s. McDonald Farms Hustler | D. Locustcrest Regent Grace | | | | |

**Vincent, H. Robert, Homeacre Farm, Derby, Ohio.**

| | | | | | |
|---|---|---|---|---|---|
| ¶Homeacres Cindy | Jr3 | 286 | 572 | 4981 | 251 |
| s. Penn Villa's Emblem | D. Dot's Dolly of Homeacres | | | | |
| Homeacres Generous | Jr2 | 289 | 578 | 7043 | 296 |
| s. Sun-Blest Farms Chance | D. Bobbie Jo of Home Acres | | | | |

**White, Ogden, Alamatuck Farm, Far Hills, N. J.**

| | | | | | |
|---|---|---|---|---|---|
| ¶Alamatuck Dolly Aster | 5 | 344 | 688 | 9332 | 504 |
| s. Thatch Meadow Astrologist | D. Alamatuck Dolly | | | | |
| ¶Alamatuck May | 8 | 362 | 724 | 8961 | 445 |
| s. Fairlawn Ajax | D. Alamatuck Maid | | | | |
| ¶Alamatuck P. Majax | Jr3 | 261 | 522 | 6135 | 289 |
| s. Hominy Hill Philosopher | D. Alamatuck Margie's Girl | | | | |
| Her Elena | Jr2 | 317 | 634 | 8744 | 440 |
| s. Coronation Herald | D. Robin Run's Thelma | | | | |
| ¶Oldrich Peerless Polly | 5 | 303 | 606 | 5849 | 291 |
| s. Fairlawn Peerless Dictator | D. Northerner's Betty | | | | |

**Wilcox Brothers, Valley View Farms, Canton, Pa.**

| | | | | | |
|---|---|---|---|---|---|
| ¶Artemis of Gingko Lane | Jr4 | 316 | 632 | 8617 | 415 |
| s. Fritzlyn Val Heir | D. Diana of Gingko Lane | | | | |
| ¶Green Meadows Royal's Lena | Sr4 | 293 | 586 | 10219 | 514 |
| s. Green Meadows Ultra Royal | D. Green Meadows Cherub's Marco | | | | |
| ¶Livia of Gingko Lane | Jr4 | 348 | 696 | 7924 | 403 |
| s. Fritzlyn Val Heir | D. Good Lass of Gingko Lane | | | | |
| ¶Valley View Farms Cherry | Sr3 | 300 | 600 | 7891 | 336 |
| s. Craiglan Pharaoh | D. Craiglan Cherub | | | | |
| ¶Valley View Farms Norene | Sr2 | 283 | 566 | 9093 | 349 |
| s. Valley View Farms Duke | D. Valley View Farms Lenore | | | | |
| ¶Valley View Farms Patricia | Sr2 | 300 | 600 | 6440 | 338 |
| s. Lincoln's Ultra Lad | D. Lilac of Le Roydale | | | | |

**Williams, Homer & Chester, Wern Farms, Waukesha, Wis.**

| | | | | | |
|---|---|---|---|---|---|
| Dorville Grand Boy's Hazel | Sr2 | 334 | 668 | 7852 | 344 |
| s. McDonald Farms Grand Boy | D. Meadow Springs Stella Lassie | | | | |
| Shoreland Dewdrop | Jr4 | 327 | 654 | 6103 | 271 |
| s. Shoreland Evening Comet | D. Shoreland Morning Dew | | | | |

**Wolfe, William W., Laurelane Farm, Myersville, Md.**

| | | | | | |
|---|---|---|---|---|---|
| Fan of Mason Dixon Line | Jr2 | 274 | 548 | 5446 | 299 |
| s. Antietam Prince Noble | D. Flora of Mason Dixon Line | | | | |

**Zimring, O. David, Sunset Glow Farm, Lombard, Ill.**

| | | | | | |
|---|---|---|---|---|---|
| Playhaven M. Melba | 6 | 365 | 1095 | 12912 | 588 |
| s. Coronation Majesty | D. Playhaven's Y. Star | | | | |
| Sunset Glow Garnet | Sr3 | 365 | 1095 | 11262 | 593 |
| s. Sunset Glow Collegiate | D. Kenfleur's Marcella Rose | | | | |
| Sunset Glow Goldena | Jr4 | 365 | 1095 | 13945 | 718 |
| s. Sunset Glow Collegiate | D. Sunset Glow Doda | | | | |
| Sunset Glow Hallie | Sr2 | 365 | 1095 | 10430 | 579 |
| s. Sunset Glow Count | D. Sunset Glow Carnation | | | | |

## Pa. State Visits Club

An innovation in dairy instruction was recently adopted by the Pennsylvania State College. A field trip was designed by Professor Howard J. Merrill to supplement a regular three-credit course in dairy cattle management at that college. In the future this trip will be listed in their catalogue as D. H. 432 Dairy Cattle Management Field trip. It carries one college credit, is open to juniors and seniors, and may be repeated.

A group of 14 students and two instructors, with Professor Merrill in charge, left Pennsylvania State College late the afternoon of April 4, and visited eight pure bred dairy farms, one artificial breeding stud, Guernsey, Holstein and Ayrshire breed headquarters, three colleges and/or universities and the Parliamentary buildings and experimental farm in Ottawa, Canada, arriving back at their Alma Mater on April 10. The course is optional and the trip cost approximately $70.00 to each student.

Professor Merrill advises that it is his plan to visit farms and other points of interest in New England, Canada, and New York state one year, with a trip the following year to Beltsville and points South.

A detailed survey form is used for obtaining information while visiting the farms.

The group made the trip in four cars. The itinerary included the Guernsey herds at Fairlawn Farms, Port Chester, N. Y., Langwater Farm, North Easton, Mass., and McDonald Farms, Cortland, N. Y.

## Applicants for Membership

The following Guernsey breeders have applied for membership in The American Guernsey Cattle Club:

INDIANA: Joel Haworth & Son, Cicero, recommended by Fred C. Siess and Alta Artman.

WASHINGTON: C. E. Egbert, Bow, recommended by Western Glow Farms, Inc.

WISCONSIN: Theo. A. Schmit, Greenville, recommended by Emory C. Meltz.

## Chat . . .

M. W. Walker, Walker's Cloverland Dairy, Alexandria, La., was named the outstanding dairyman in Louisiana for 1949. Announcement of this award was made by the Louisiana State University, Baton Rouge.

# TEN LEADING COWS at VARIOUS AGES

## Herd Improvement Register — 365 Days

(2x Milking)

| Age Mature | Lbs. Milk | % B.F. | Lbs. B.F. |
|---|---|---|---|
| Red Rose Queen Mab 5 yrs. '41 | 18767 | 5.4 | 1026 |
| La Whitecap's Agnes 5 yrs. '49 | 18746 | 5.0 | 948 |
| Red Rose Queen Mab 6 yrs. '42 | 16923 | 5.6 | 948 |
| Jacob's Loretta Lee 8 yrs. '47 | 17116 | 5.3 | 918 |
| Jacob's Sally 6 yrs. '48 | 16124 | 5.5 | 891 |
| Cannie of Tersana Farm 2d 6 yrs. '48 | 15798 | 5.6 | 885 |
| Woodhaven Julia 6 yrs. '48 | 18956 | 4.6 | 880 |
| Langhurst Queen Maggie 5 yrs. '50 | 17700 | 4.9 | 864 |
| Eikco Coronet 5 yrs. '46 | 18530 | 4.4 | 865 |
| Rosena of the Ridge 8 yrs. '36 | 14717 | 5.7 | 851 |
| **Senior 4** | | | |
| Judy Nellie of Fairview Farms '48 | 15288 | 5.1 | 787 |
| Deershorn Foremost Ann '50 | 13241 | 5.5 | 729 |
| Fernhill Bonnie Queen '48 | 12410 | 5.8 | 723 |
| Coleen of Berendsendale '37 | 12094 | 5.9 | 721 |
| Nannie of Sportsman's Hall '50 | 15939 | 4.5 | 719 |
| Madeline of Pleasant Point '50 | 12430 | 5.7 | 717 |
| Sportsman's Ophelia '50 | 13108 | 5.4 | 716 |
| Manor Dixie Lou '47 | 11391 | 6.2 | 713 |
| Dongala of Chicona '39 | 11810 | 5.9 | 706 |
| Zenda Topsy's Eileen '49 | 15840 | 4.4 | 704 |
| **Junior 4** | | | |
| Secret's Caresa '50 | 14405 | 5.6 | 820 |
| Auer Model's Kitten '49 | 14453 | 5.6 | 812 |
| Delight of Dellahome '49 | 16692 | 4.8 | 806 |
| Oswego Falls Farms Gilardia '37 | 15157 | 5.1 | 772 |
| Paney's Patsy of Meadow Lane '45 | 13731 | 5.4 | 751 |
| Elm Lea Guard's Elinor '50 | 14628 | 5.0 | 736 |
| Jill of Hoovens Farm '46 | 12821 | 5.5 | 715 |
| Fra-Mar Romance '49 | 14578 | 4.8 | 712 |
| Gardenville Golden Bell '48 | 15756 | 4.6 | 709 |
| Milly of Pomona '41 | 16033 | 4.4 | 707 |
| **Senior 3** | | | |
| Eikco Coronet '44 | 12482 | 6.1 | 765 |
| Locust Nook Polly '49 | 12163 | 6.1 | 750 |
| Valleyside Bell's Cheila '49 | 15957 | 4.6 | 744 |
| Red Rose Queen Mab '39 | 13076 | 5.6 | 738 |
| Sunny Lea Levitty Bopeep '49 | 14088 | 5.1 | 720 |
| Valentine's Cupid of Elmwood '38 | 12953 | 5.3 | 693 |
| Highlands' Marilee '50 | 12118 | 5.6 | 687 |
| Ellwood Rudy's Illia '50 | 11792 | 5.7 | 679 |
| Blossomland Sandy '48 | 14385 | 4.6 | 673 |
| Neptune's May '48 | 13168 | 5.1 | 673 |
| **Junior 3** | | | |
| Eikco Pearl '47 | 13678 | 5.5 | 763 |
| Fir Ridge Bonni Sweetness '49 | 14980 | 5.0 | 761 |
| Eckman's Francine '50 | 13125 | 5.7 | 748 |
| Golden Presto's Melody '49 | 12075 | 5.9 | 721 |
| Mayell's Hayes-bell '45 | 11769 | 6.1 | 717 |
| Goldie of Baroda '50 | 13780 | 5.2 | 716 |
| Kellogg Maxim Elsie Rose '49 | 16134 | 4.4 | 714 |
| Kearney Park Nancy '49 | 12884 | 5.5 | 712 |
| Charlene of Hillcrest '50 | 13623 | 5.2 | 711 |
| Enterprise Peter's Bess '50 | 13478 | 5.2 | 711 |
| **Senior 2** | | | |
| Auer Master's Rosebloom '50 | 17303 | 4.6 | 805 |
| Meadow Brook Mary Elizabeth '47 | 15261 | 4.9 | 757 |
| Greenlee Farms Butterfly '47 | 13802 | 5.0 | 690 |
| Woodfield's Fanciful '43 | 12852 | 5.2 | 676 |
| Gwyn Careg King's Elfrida '50 | 14758 | 4.5 | 674 |
| Dutchman's Dolores '49 | 12694 | 5.1 | 659 |
| Highlands' Marilee '49 | 11525 | 5.7 | 658 |
| Iowa Way Solitaire's Queen '48 | 11922 | 5.4 | 657 |
| Alexander's Supreme Beta '50 | 12623 | 5.1 | 658 |
| Ferdinand's Poinsetta '50 | 12198 | 5.3 | 652 |
| **Junior 2** | | | |
| Eikco Tillie '46 | 14288 | 6.0 | 861 |
| Alexander's Fred's Delight '50 | 15714 | 5.1 | 814 |
| Levelland Farm's Valencia '50 | 17629 | 4.2 | 744 |
| Eikco Toiler '47 | 13198 | 5.4 | 719 |
| Cedarcroft Florie '46 | 12115 | 5.8 | 712 |
| Twin Meadows Besulah '49 | 14209 | 4.7 | 673 |
| Paulette of Meadow Lane '46 | 13085 | 5.1 | 670 |
| Twin Meadows Beauty '49 | 12783 | 5.2 | 669 |
| Spruce Grove Prince's Tulip '47 | 13181 | 5.0 | 661 |
| Benge-Best Roamer's Lena '49 | 10580 | 6.1 | 651 |

(3x Milking)

| Age Mature | Lbs. Milk | % B.F. | Lbs. B.F. |
|---|---|---|---|
| Kilmac Royal's Leda 7 yrs. '45 | 18598 | 5.4 | 1014 |
| Anne's Lady of Fairhaven 10 yrs. '37 | 19554 | 4.9 | 972 |
| King's Arbutus of Wildwood 6 yrs. '43 | 15682 | 6.0 | 947 |
| Kilmac Geraldine 2d 6 yrs. '46 | 16075 | 5.8 | 934 |
| Glenburnie Brier Rose 5 yrs. '46 | 19458 | 4.7 | 921 |
| Dolly of Flint Hill 6 yrs. '47 | 17744 | 5.1 | 919 |
| Fairacres Lila Lee 5 yrs. '47 | 17983 | 5.0 | 899 |
| May Butterscotch 7 yrs. '38 | 18555 | 4.7 | 887 |
| Horn's Clarissa 5 yrs. '42 | 18434 | 4.8 | 884 |
| Homeward Bell 10 yrs. '50 | 16188 | 5.4 | 882 |
| **Senior 4** | | | |
| Kilmac Royal's Leda '43 | 16664 | 5.5 | 929 |
| Kilmac Maggie '46 | 17982 | 4.9 | 885 |
| Paulette of Meadow Lane '48 | 16954 | 5.2 | 883 |
| Flora of Wyconda '48 | 16474 | 5.1 | 847 |
| Clara Bell of Lone Pine '39 | 14797 | 5.4 | 809 |
| Sagamore Holly '50 | 16926 | 4.6 | 790 |
| Annabell of Lincoln Farm '38 | 14713 | 5.2 | 775 |
| Sunny Valley's Elaine '48 | 15023 | 5.0 | 751 |
| Kilmac Dot '43 | 15712 | 4.7 | 742 |
| Grace Louise of Graceland '42 | 15934 | 4.6 | 732 |
| **Junior 4** | | | |
| Homeward Gretchen '49 | 17872 | 5.7 | 1009 |
| Patsy Jane of Meadow Lane '49 | 16359 | 5.1 | 847 |
| Campus Maybelle '42 | 16965 | 4.7 | 807 |
| Kilmac Monarch's Jessa '42 | 15608 | 5.1 | 803 |
| Belle de Fleur '40 | 15446 | 5.2 | 803 |
| Maywood Nora Galli '40 | 13592 | 5.8 | 794 |
| Flossie of Maple Knoll '38 | 14777 | 5.2 | 781 |
| May of Allora Farms '35 | 15039 | 5.1 | 776 |
| Midview's Topsy '40 | 14146 | 5.3 | 763 |
| Kilmac Heroine '46 | 15934 | 4.7 | 752 |
| **Senior 3** | | | |
| St. Albans Actor's C. Hale Spot '47 | 17207 | 4.6 | 806 |
| Valley Hill's Primrose '36 | 16018 | 4.9 | 795 |
| Sunset Golden Lenorill '35 | 13073 | 5.9 | 772 |
| Fannie of Moorland Farm's Gem '36 | 15759 | 4.8 | 765 |
| Green Meads Lady Penelope '42 | 14556 | 5.1 | 750 |
| Foremost Masterpiece's Dora '40 | 14518 | 5.1 | 745 |
| Daisyan of Tamarack Ridge '42 | 14874 | 5.1 | 742 |
| Janet of Overlook Acres '38 | 14702 | 5.0 | 740 |
| Sagamore Holly '49 | 15725 | 4.4 | 702 |
| Clover Hill Gypsy's Omega '40 | 13945 | 5.0 | 697 |
| **Junior 3** | | | |
| Kilmac Royal's Leda '41 | 15924 | 5.6 | 904 |
| Circle Drive's A. C. Fashion '43 | 14544 | 5.1 | 750 |
| Dot's Felice '40 | 14402 | 5.1 | 744 |
| Helen a Gordon '40 | 14674 | 5.0 | 740 |
| Rex's Blanch of Cowham Farm '45 | 15027 | 4.8 | 731 |
| Great Elm Evelyn '41 | 13314 | 5.4 | 721 |
| Yellow Creek Meadow Rosette '43 | 14603 | 4.9 | 718 |
| Patsy Jean of Meadow Lane '49 | 14174 | 5.0 | 717 |
| Coldspring's Romulus' Lora '46 | 14278 | 4.9 | 705 |
| Anita of Cowham Farm '41 | 14863 | 4.7 | 699 |
| **Senior 2** | | | |
| Broadwater Anita '34 | 14630 | 5.5 | 804 |
| Eth-Mead King's Patience '41 | 14730 | 5.1 | 757 |
| Rycklaver Estelle '48 | 15480 | 4.8 | 750 |
| Alfacrest's A. C. Harriet '49 | 12331 | 5.9 | 728 |
| Eth-Mead F. Blossom Queen '41 | 11999 | 6.0 | 723 |
| Cowham Farm Emory's Lela '47 | 14082 | 5.0 | 715 |
| Sunset Golden Lenorill '34 | 11563 | 5.1 | 714 |
| Broadwater Ivy '34 | 13776 | 5.1 | 703 |
| Fairacres Fourth of July '47 | 14472 | 4.8 | 706 |
| Alford's Golden Aggie '38 | 12037 | 5.7 | 688 |
| **Junior 2** | | | |
| Kilmac Draftsman's Eve '48 | 13870 | 5.3 | 733 |
| Patsy Jean of Meadow Lane '47 | 13958 | 4.9 | 687 |
| Circle Drive's A. C. Fashion '42 | 13922 | 4.9 | 685 |
| Kilmac Monarch's Heroine '46 | 12674 | 5.3 | 682 |
| Fannie of Moorland Farm's Gem '34 | 13868 | 4.9 | 680 |
| Halfred Farms Hilda '36 | 15353 | 4.3 | 669 |
| Homeward Judy '49 | 12876 | 5.1 | 657 |
| Cowham Farm Emory's Dawn '47 | 12819 | 5.1 | 655 |
| Trixie's Ruby of Meadow Lane '48 | 11903 | 5.4 | 644 |
| Golden Cloud's Golden Lassie '31 | 11357 | 5.6 | 644 |

The above are as they appeared May 1, 1950.

(The date after each cow's name denotes the year in which the record became official.)

FARM LOCATED IN STRAFFORD COUNTY

# *Having A Good Bull Around Is Great . . .*
# *Having Good Cows Is Great Too*

## HERE IS OUR 1949 COW PICTURE

| | MILK | FAT | AGE |
|---|---|---|---|
| HAVEN HILL D. CIANA | 11831 | 647 | Jr2—365C |
| EDGEWOOD'S NOLINDA | 11263 | 566 | Sr2—365 |
| ALDRICH FARM RAPTURE | 11876 | 610 | Sr2—365 |
| COTTAGE FARM ROSETTE'S JENNY | 11244 | 583 | Sr4—365C |
| NYALA'S ACME BLOSSOM | 14355 | 703 | Sr4—365C |
| HAVEN HILL D. SUSAN | 8405 | 455 | Jr2—305C |
| RINGGOLD C. AMY | 12147 | 613 | Jr2—365C |
| ARGILLA FAIR PATRICA | 15047 | 610 | Sr3—305C |
| ARGILLA ROSE LOUISE | 14074 | 613 | 6yrs—365C |
| ROSEWALD GRACE | 10454 | 512 | 6yrs—365 |
| ROSEWALD GOLDEN BLOOM | 15840 | 748 | Jr3—365C |
| EDGEWOOD PEER'S PANSY | 13787 | 617 | 5yrs—305C |
| BLAKEFORD CORNELIA | 12984 | 653 | 5yrs—365 |
| MANDOLIN OF HAVEN HILL | 10929 | 590 | Jr2—365C |

## THE GOOD COWS ARE BRED TO OUR GOOD SIRES

### *Riegeldale Conqueror's Emory*

Sire: Riegeldale Emory's Conqueror, A. R.

Dam: Riegeldale Emory's Charlotte
10344—571—GG, 12512—651—C
VG '47-'48. Sold for $14,000.

### *Fairlawn Dairymaid's Steadfast*

Sire: Fairlawn Memoir's Performer
4 nearest dams average 906 lbs. fat.

Dam: Riegeldale Melba's Dairymaid
12104—715—Sr4C
GP '47-VG '48. Sold for $16,000.
2 A. R. daughters.

T. B. ACCREDITED No. 122666 . . . BANG'S FREE No. 1690

**Farm is located on the White Mountain Highway — Visitors are Always Welcome**

WILLIAM H. CHAMPLIN, Owner
WILFRED JORDAN, Manager

# HAVEN HILL FARMS
**Rochester • New Hampshire**

# INFLUENCE

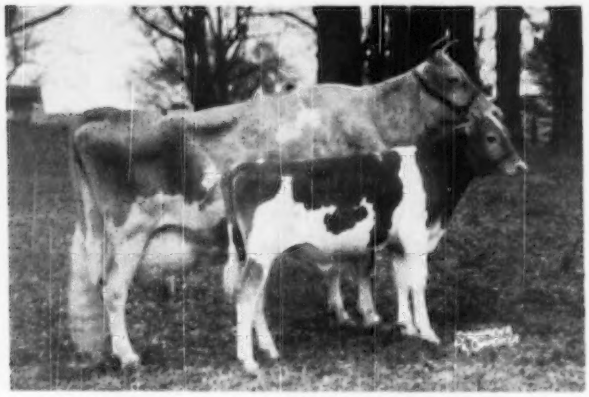

GREEN MEADOW MELBA and her son RIEGELDALE MELBA'S MAJESTIC that is to be sold in the Riegeldale Sale this fall.

Green Meadow Melba has made a notable contribution to the Riegeldale herd. We have mentioned that fact on numerous occasions. Through her progeny, her influence is being made manifest in an ever widening circle.

In the recent Quail Roost Sale, where 50 head sold for the impressive average of $1,512.50 each, her influence was noticeable. Seven different grandsons sired eight progeny in the sale. These eight head averaged $2,678.12. They included the second high cow, Northern Conrad's Mellisa, sired by Riegeldale Emory's Conrad (herd sire at North Farm, Bristol, R. I.), that sold for $7,000; the third high cow, Gardenville Supreme's Della, sired by Gardenville Supreme (herd sire at Ideal Guernsey Farms, Augusta, N. J.), that sold from Brookberry Farm, Winston-Salem, N. C., for $4,100; the fourth high cow, Sunshine Viscount's Martel, sired by Riegeldale Emory's Viscount (former herd sire at L. E. Stroud's Sunshine Farm, Great Falls, S. C.), that sold for $3,200, and one of the two bulls that tied for second place in the price of bulls, Clear Springs Majesty's Actor, sired by Riegeldale Emory's Majesty (herd sire at Clear Springs Farm, Concord, N. C.), that sold for $3,100. The six other individuals carrying the Melba influence sold for an aggregate that produced an average of $2,335 each for the ten head.

We are grateful to all those who had a part in establishing this new evidence of those superior qualities that stem from Green Meadow Melba, and we rejoice with them in the satisfaction that must be theirs to have produced animals that command that degree of respect.

Two sons of Melba are in service at Riegeldale—Riegeldale Melba's Maxim, sired by her grandson, Riegeldale Emory's Conqueror, and Riegeldale Melba's Fortunate. The oldest of Melba's Maxim's daughters are due to start calving soon, and the first calves from Melba's Fortunate are due in June.

Riegeldale Melba's Majestic, full brother to Riegeldale Melba's Fortunate and Riegeldale Ben's Melba ($28,600), will be sold in the Riegeldale Sale this fall. We believe he carries enough inheritance to exert that kind of influence in your herd.

VISITORS ALWAYS WELCOME

**RIEGELDALE FARMS • Trion, Georgia**

35 miles south of Chattanooga, Tenn. 27 miles north of Rome, Ga., on Federal Highway No. 27.

*Federally Accredited for T. B. Certificate No. 543929* RALPH W. COARSEY, *Manager* *State Accredited for Bang's Certificate No. 109*

# TEN LEADING COWS at VARIOUS AGES

## 305-Day Division—Advanced Register

Cows Carrying Calf 175 Days of Record

(2x Milking)

(Formerly Triple Letter)

| Age | Lbs. | % | Lbs. |
|---|---|---|---|
| Mature | Milk | B. F. | B. F. |
| Elm's Barbara Rose 6 yrs. '48 | 17844 | 4.8 | 869 |
| Imp. Hilltop Butterfat's Clara 7 yrs. '32 | 15963 | 5.4 | 860 |
| Elm's Barbara Rose 7 yrs. '49 | 17549 | 4.8 | 842 |
| Margo of Mt. Pleasant View 7 yrs. '48 | 15792 | 5.1 | 807 |
| Quincy Bright Aneta 6 yrs. '47 | 15766 | 5.1 | 804 |
| Western Glow Butterfat Miss 6 yrs. '47 | 16492 | 4.8 | 796 |
| Matapa Lou-Boy's Sandy 5 yrs. '49 | 14039 | 5.6 | 794 |
| Western Glow Butterfat Miss 7 yrs. '48 | 15964 | 4.9 | 790 |
| Mollie Starbright 6 yrs. '43 | 15285 | 5.2 | 790 |
| Cloverleaf Violet's Vine 8 yrs '50 | 15302 | 5.1 | 789 |
| **Average based on last 5 yrs. prod.** | **8988** | **4.7** | **431** |
| **Senior 4** | | | |
| Primrose Lea of Burger's Place '47 | 14059 | 5.7 | 802 |
| Chuckanut Elegance '39 | 14710 | 5.4 | 797 |
| Hilltop Governor's May Rose '38 | 12472 | 5.9 | 730 |
| Greyholme's Choice Christine '34 | 13513 | 5.4 | 729 |
| Johnson's Betty's Patay '44 | 11284 | 6.3 | 713 |
| King Hill Rexqueen '43 | 13178 | 5.4 | 710 |
| Bear Canyon's Ruby '33 | 12074 | 5.9 | 710 |
| Coronation Glamour '47 | 13753 | 5.1 | 703 |
| Marlboro Leader's Clarabel '49 | 12916 | 5.4 | 702 |
| Matapa Lou-Boy's Victoria '47 | 12975 | 5.3 | 694 |
| **Average based on last 5 yrs. prod.** | **8695** | **4.8** | **422** |
| **Junior 4** | | | |
| Maxvale's General's Corlee '50 | 15429 | 5.4 | 842 |
| Matapa Lou-Boy's Sandy '48 | 14784 | 5.3 | 796 |
| Maggie's Snowdrop '35 | 16967 | 4.7 | 788 |
| Rock Creek Fanciful '42 | 14312 | 5.5 | 783 |
| Alfalfa Farm Flute '40 | 12499 | 6.1 | 756 |
| Dunwalke Governess's Daughter '47 | 15789 | 4.6 | 734 |
| Meadow-Gold Rosabell '44 | 14372 | 5.1 | 733 |
| Mariondale Emmaline '40 | 14555 | 5.0 | 729 |
| Dorella Elect's Cleo '49 | 14742 | 4.8 | 719 |
| High Line Faith '49 | 14080 | 5.0 | 715 |
| **Average based on last 5 yrs. prod.** | **8443** | **4.8** | **412** |
| **Senior 3** | | | |
| Yellow Creek King's Bea '50 | 13403 | 5.6 | 755 |
| Biscoe Heartsease Betty '44 | 14965 | 5.0 | 752 |
| Johnson's Betty's Patay '43 | 11604 | 6.5 | 751 |
| Rock Creek Madwatch '42 | 14262 | 5.3 | 749 |
| Western Glow Noble May '43 | 15045 | 4.9 | 734 |
| Quanqual Buttercup '35 | 16314 | 4.5 | 731 |
| Flying Horse Select Primrose '43 | 11479 | 6.2 | 712 |
| Dieta's Ideal Beauty '46 | 12636 | 5.4 | 682 |
| Sun Set Cleopatra '47 | 11639 | 5.7 | 669 |
| Autocrat's Masher Maid '34 | 12198 | 5.5 | 664 |
| **Average based on last 5 yrs. prod.** | **8222** | **4.9** | **405** |
| **Junior 3** | | | |
| Gladiola's Aneta '49 | 14014 | 5.5 | 784 |
| Rock Creek Parisian '43 | 15151 | 5.0 | 759 |
| Rock Creek Fanciful '41 | 13295 | 5.5 | 724 |
| Convent's A. Fantasy '36 | 12795 | 5.6 | 721 |
| Lady's Pet of Betts Homestead '42 | 13327 | 5.4 | 720 |
| Maxvale's General's Corlee '49 | 12980 | 5.5 | 717 |
| Hope's Reddy of Clallam County '35 | 13542 | 5.2 | 710 |
| Foster Farm Princess Minuet '50 | 12473 | 5.4 | 682 |
| Matapa Lou-Boy's Sandy '47 | 12313 | 5.5 | 681 |
| Maggie's Snowdrop '34 | 14431 | 4.6 | 668 |
| **Average based on last 5 yrs. prod.** | **7921** | **4.8** | **386** |
| **Senior 2** | | | |
| Western Glow Jean's Gloria '43 | 13115 | 5.3 | 700 |
| Monterey Caroline '47 | 11538 | 5.9 | 685 |
| Western Glow Mayflower '36 | 12794 | 5.1 | 650 |
| Cedarcroft Bonita '49 | 10551 | 6.0 | 638 |
| Quanqual Buttercup '34 | 14601 | 4.3 | 633 |
| Autocrat's Masher Maid '33 | 11427 | 5.5 | 625 |
| Hilltop Butterfat Maid '32 | 11848 | 5.2 | 614 |
| Master's Silvia Lenfestey '48 | 10797 | 5.6 | 613 |
| Red Rose Electra '38 | 11950 | 5.1 | 611 |
| Beacon Hill Arabia '40 | 11508 | 5.2 | 593 |
| **Average based on last 5 yrs. prod.** | **7526** | **4.8** | **367** |
| **Junior 2** | | | |
| Spencer's Landing Drucilla '48 | 10435 | 6.2 | 652 |
| Skyline Crusader's Wanda '46 | 11741 | 5.5 | 646 |
| Lady's Pet of Betts Homestead '41 | 12618 | 5.1 | 645 |
| Jaebardale Princess Sandra '50 | 11219 | 5.6 | 635 |
| Harmony Hollow Jacqueline '44 | 12104 | 5.2 | 625 |
| Chuckanut Phyllis '38 | 12050 | 5.2 | 624 |
| Mollie Starbright '39 | 11780 | 5.3 | 623 |
| Western Glow Royal Laughter '49 | 11656 | 5.2 | 617 |
| Winlochan Countess Dora '48 | 10628 | 5.8 | 616 |
| Rock Creek Donna '47 | 13053 | 4.6 | 612 |
| **Average based on last 5 yrs. prod.** | **7215** | **4.8** | **351** |
| **All Ages Ave. based on last 5 yrs. prod.** | **80252** | **4.9** | **390** |

Cows Carrying Calf 175 Days of Record

(3x Milking)

(Formerly Four Letter)

| Age | Lbs. | % | Lbs. |
|---|---|---|---|
| Mature | Milk | B. F. | B. F. |
| Sister Sue of Green Acres 5 yrs. '48 | 16077 | 5.6 | 900 |
| Matapa El Toro's Valerie 5 yrs. '47 | 18149 | 4.7 | 870 |
| Ideal's Jewel's Loetta 7 yrs. '49 | 17429 | 4.9 | 862 |
| Guernsey Good Will 6 yrs. '47 | 19634 | 4.3 | 861 |
| Willowmere Pearl 7 yrs. '48 | 18219 | 4.4 | 854 |
| Meadow Lodge Honeydew 6 yrs. '48 | 16849 | 5.0 | 853 |
| Langwater Alma 5 yrs. '49 | 17152 | 4.9 | 842 |
| Mainstone Lucille 6yrs. '49 | 16492 | 4.9 | 815 |
| Ideal's Gardenius' Pearlette 6 yrs. '47 | 17148 | 4.7 | 809 |
| Goodleigh Eolus Herina '50 | 15450 | 5.2 | 807 |
| **Average** | **10843** | **4.7** | **514** |
| **Senior 4** | | | |
| Foremost Royal's Rose '49 | 15265 | 5.5 | 839 |
| Gardenville King's Ellen '50 | 15436 | 5.3 | 819 |
| Bonnie Blue of Green Acres '47 | 15898 | 5.0 | 804 |
| Convent's Berry '50 | 14442 | 5.4 | 790 |
| Pharos King's Donett '50 | 13600 | 5.7 | 784 |
| Queen's Wilheminia '47 | 17475 | 4.3 | 765 |
| Ideal's L. D.'s Pearlette '49 | 16121 | 4.7 | 762 |
| St. Albans Actor's C Hale Spot '48 | 15460 | 4.9 | 759 |
| Nyala's Supreme Clover '50 | 14313 | 5.2 | 747 |
| Blair's Rest Belma Supreme '49 | 14884 | 5.0 | 745 |
| **Average** | **10687** | **4.8** | **510** |
| **Junior 4** | | | |
| Ryckiaver Estelle '49 | 18213 | 4.9 | 907 |
| Ideal's Peter's Miriam '48 | 15253 | 5.0 | 774 |
| Woodacres Steadfast Vivian '48 | 15792 | 4.7 | 756 |
| Dononia of Monterey '49 | 14098 | 5.3 | 749 |
| Santa Ynez Valor's Beth '49 | 16999 | 4.2 | 725 |
| Sterlingold Prudence '48 | 14248 | 5.0 | 714 |
| Brooke's Cross Lucretia '50 | 12763 | 5.5 | 714 |
| Minnie of Flint Hill '46 | 14317 | 5.0 | 710 |
| Langvalley Pickle Puss '48 | 12642 | 5.5 | 703 |
| Rancho Nicasio Valor's Annette '48 | 14516 | 4.8 | 699 |
| **Average** | **10215** | **4.8** | **496** |
| **Senior 3** | | | |
| Tarbell Peerless Lenda '48 | 13537 | 5.6 | 762 |
| Royal Sarah Ann '47 | 13980 | 5.2 | 735 |
| Saddle River Actor's Eve '49 | 14322 | 5.1 | 734 |
| Convent's K. Timely '47 | 14720 | 4.9 | 731 |
| Wolfcreek Elma '50 | 13106 | 5.5 | 728 |
| Biscoe Clarabelle Lenfestey '50 | 14943 | 4.8 | 727 |
| Poppy's Pearl of Monterey '49 | 12495 | 5.7 | 717 |
| Ellwood Surprise Freesia '47 | 14303 | 4.9 | 708 |
| Ruby Ann of Haven Hill '48 | 13479 | 5.2 | 705 |
| Walker Royal Doris '48 | 13955 | 5.0 | 702 |
| **Average** | **9800** | **4.9** | **481** |
| **Junior 3** | | | |
| Wey Acres Templar's Lil '49 | 16405 | 4.8 | 791 |
| Convent's P. Meadow '47 | 13967 | 5.3 | 753 |
| Cowham Farm's Emolea '49 | 14076 | 5.2 | 735 |
| Ideal's Peter's Miriam '47 | 14231 | 4.9 | 706 |
| Dorella Elect's Cleo '48 | 13889 | 4.9 | 691 |
| Peerless Flossie '49 | 10830 | 6.1 | 665 |
| Monterey Violet '48 | 11933 | 5.5 | 665 |
| Goodleigh Consort Sunola '48 | 14774 | 4.4 | 662 |
| Cedarock Holli Sweet Alice '50 | 12330 | 5.3 | 659 |
| Ideal's Noranda's Betty '47 | 14759 | 4.4 | 657 |
| **Average** | **9460** | **4.8** | **461** |
| **Senior 2** | | | |
| Hominy Hill Princess Rose '48 | 16455 | 4.4 | 729 |
| Nyala's Independent Spitfire '47 | 15853 | 4.3 | 695 |
| Burch's Butterfat Ellen '50 | 13528 | 5.0 | 688 |
| Caumsett Ocean Virginia '48 | 14498 | 4.5 | 658 |
| Furges F. H. Springtime '47 | 12853 | 4.9 | 633 |
| Elkhardt's Rosella '49 | 11645 | 5.4 | 631 |
| Howland My Own Hopeful '47 | 12696 | 4.9 | 623 |
| Poppy's Pearl of Monterey '48 | 10734 | 5.7 | 621 |
| Ryckiaver Snowball '49 | 11961 | 5.1 | 613 |
| Peerless Poppy's Ruby '50 | 11500 | 5.3 | 610 |
| **Average** | **8885** | **4.8** | **452** |
| **Junior 2** | | | |
| Green Acres' Flicka '46 | 14316 | 4.7 | 675 |
| Wey Acres Templar's Lil '48 | 14654 | 4.5 | 665 |
| Convent's K. Timely '46 | 12939 | 5.0 | 648 |
| Tarbell Peerless Happy Girl '49 | 11232 | 5.7 | 644 |
| Flying Horse Clara's Melody '48 | 11551 | 5.5 | 637 |
| Ideal's Supreme's Kathy '49 | 11048 | 5.7 | 632 |
| Maple Lane Designer's Juanita '50 | 11235 | 5.6 | 631 |
| Peerless Topsy Dora '49 | 11875 | 5.3 | 631 |
| Adohr Lubas' Juanita '50 | 12984 | 4.8 | 630 |
| Peerless Emblem's Donna '49 | 10854 | 5.8 | 630 |
| **Average** | **8817** | **4.8** | **414** |
| **All Ages Average** | **9696** | **4.8** | **460** |

The above are as they appeared May 1, 1950

(The date after each cow's name denotes the year in which the record became official.)

# TEN LEADING COWS at VARIOUS AGES

## 365-Day Division — Advanced Register

### Cows Carrying Calf 200 Days of Record

(Formerly Double Letter)

| Age Mature | Lbs. Milk | % B. F. | Lbs. B. F. |
|---|---|---|---|
| Flying Horse Royal Rose 5 yrs. '47 | 22558 | 5.1 | 1154 |
| C. F.'s Mint Julip 6 yrs. '44 | 20881 | 5.2 | 1090 |
| Wonder of Woodside 5 yrs. '43 | 20823 | 5.2 | 1083 |
| Superb's Faithful 6 yrs. '40 | 19678 | 5.5 | 1077 |
| Willowmere Pearl 8 yrs. '49 | 22546 | 4.7 | 1071 |
| Gem of Kitchener 8 yrs. '45 | 17785 | 5.8 | 1035 |
| Meadow-Gold Prudence 6 yrs. '47 | 18037 | 5.6 | 1017 |
| Superb's Faithful 9 yrs. '43 | 19471 | 5.2 | 1017 |
| Fairlawn Maxim's Happy Girl 5 yrs. '50 | 18679 | 5.4 | 1016 |
| Ideal's Emperor's Susie 7 yrs. '43 | 21590 | 4.7 | 1014 |
| **Average based on last 5 yrs. prod.** | **12526** | **4.8** | **604** |
| **Senior 4** | | | |
| Alfalfa Farm Primrose '42 | 17564 | 6.2 | 1083 |
| Alfalfa Farm Lute '40 | 17378 | 6.1 | 1058 |
| Cathedral Dorothy's Lass '38 | 18814 | 5.6 | 1043 |
| Adohr Lubas' Calico '44 | 18222 | 5.6 | 1027 |
| Alfalfa Farm Heloise '42 | 15951 | 6.3 | 1006 |
| Caumsett Ocean Glory '47 | 20307 | 4.8 | 985 |
| Meadow Lodge Honeydew '41 | 19405 | 5.0 | 983 |
| Sunny Valley's Favorite '42 | 22012 | 4.4 | 963 |
| Adohr Supreme Calico '43 | 17596 | 5.4 | 957 |
| Blossom of Ware '41 | 17716 | 5.4 | 951 |
| **Average based on last 5 yrs. prod.** | **12111** | **4.8** | **592** |
| **Junior 4** | | | |
| Langwater Petite '49 | 16991 | 6.0 | 1027 |
| Bournedale Princess Coronet '41 | 18859 | 5.4 | 1019 |
| Beechford's Glow '40 | 17812 | 5.6 | 987 |
| Landhome Butterfat Alice '45 | 17726 | 5.5 | 965 |
| Foremost Lida '40 | 17674 | 5.5 | 962 |
| Hewenhurst Princess Mertie '45 | 17402 | 5.5 | 955 |
| D. B. Daisy '36 | 19805 | 4.8 | 949 |
| Adohr Eldor Pauline '48 | 18561 | 5.0 | 945 |
| Douglaston King's Rosalind '41 | 16236 | 5.8 | 940 |
| Superb's Faithful '38 | 17363 | 5.4 | 931 |
| **Average based on last 5 yrs. prod.** | **11687** | **4.9** | **573** |
| **Senior 3** | | | |
| Foremost Royal's Rose '48 | 17685 | 5.6 | 994 |
| Welcome Lane's Mary '47 | 18379 | 5.1 | 954 |
| Riegeldale Ben's Arietta '49 | 17558 | 5.4 | 949 |
| Fairlawn Actor's Indigo '49 | 19426 | 4.8 | 946 |
| Heavenbrook Madonna '42 | 18817 | 5.0 | 943 |
| Klondike Jette '39 | 18238 | 5.1 | 930 |
| Franchester Clara '37 | 17939 | 5.1 | 920 |
| Heavenbrook Morning Glory '42 | 19644 | 4.6 | 902 |
| Sunny Valley's Favorite '41 | 19524 | 4.6 | 899 |
| H. F.'s Jester's Essie '47 | 18070 | 4.9 | 895 |
| **Average based on last 5 yrs. prod.** | **11178** | **4.7** | **558** |
| **Junior 3** | | | |
| Tarbell Farms Peerless Margo '42 | 18501 | 5.5 | 1013 |
| Alfalfa Farm Flute '39 | 16206 | 5.9 | 962 |
| Marigot of Starr Farm '44 | 15284 | 6.0 | 921 |
| Way Acres Lilian's Lustre '47 | 17998 | 5.0 | 914 |
| Riegeldale Majesty's Buttercup '43 | 15272 | 5.9 | 907 |
| Charlescote Progress '41 | 18557 | 4.8 | 894 |
| Fanning Fields' Kamile '47 | 18245 | 4.8 | 881 |
| Sterlingold Valorie '48 | 15828 | 5.5 | 881 |
| Lynbrook Milkyway '34 | 12402 | 7.1 | 880 |
| Pansy Ann of Grassy Grove '40 | 16628 | 5.3 | 879 |
| **Average based on last 5 yrs. prod.** | **10618** | **4.9** | **529** |
| **Senior 2** | | | |
| Green Meadow Melba '36 | 15342 | 6.3 | 963 |
| Bournedale Dandy Girl '40 | 14094 | 6.1 | 853 |
| Hominy Hill Rose '48 | 16521 | 5.0 | 841 |
| Douglaston King's Charlotte '38 | 15228 | 5.4 | 828 |
| Hominy Hill Vere '49 | 14848 | 5.5 | 823 |
| Hominy Hill Paulette '48 | 16387 | 4.9 | 810 |
| Llan Fair Footprint's Etta '50 | 17390 | 4.6 | 810 |
| Holly Farm Mirth '43 | 13919 | 5.8 | 806 |
| Rockingham Holliru '41 | 14568 | 5.5 | 802 |
| Maple Lane Designer's Gem '41 | 14946 | 5.3 | 801 |
| **Average based on last 5 yrs. prod.** | **10257** | **4.9** | **511** |
| **Junior 2** | | | |
| Hominy Hill Betty '48 | 18094 | 5.1 | 924 |
| Flying Horse Master's Harp '44 | 15687 | 5.8 | 917 |
| Flying Horse Royal Rose '43 | 15059 | 5.7 | 853 |
| Eastleigh Mary '38 | 14360 | 5.9 | 852 |
| Hominy Hill Pollyanna '47 | 15201 | 5.6 | 851 |
| Cathedral Jane Rilma '38 | 16681 | 5.1 | 847 |
| Caumsett Ocean Beth '44 | 15337 | 5.5 | 837 |
| Foremost Lida '38 | 15537 | 5.3 | 826 |
| Churkanut Linneta '32 | 13156 | 6.3 | 823 |
| Beau Janoca '50 | 15505 | 5.3 | 823 |
| **Average based on last 5 yrs. prod.** | **10027** | **4.9** | **497** |
| **All Ages Ave. based on last 5 yrs. prod.** | **11076** | **4.9** | **545** |

### Cows Carrying Calf Less Than 200 Days

(Formerly Single Letter)

| Age Mature | Lbs. Milk | % B. F. | Lbs. B. F. |
|---|---|---|---|
| Cathedral Rosalie 5 yrs. '37 | 23714 | 5.1 | 1213 |
| Spar Hill Clematis 7 yrs. '49 | 23096 | 5.2 | 1205 |
| Ideal's Peter's May Jewel 5 yrs. '50 | 23275 | 5.1 | 1194 |
| Noranda's Milkmaid 7 yrs. '36 | 19654 | 5.8 | 1155 |
| Spot's Whittie 7 yrs. '50 | 20606 | 5.3 | 1109 |
| St. Albans Count's Halo Spot 7 yrs. '46 | 19786 | 5.6 | 1106 |
| Countess Prue 6 yrs. '20 | 18626 | 5.9 | 1103 |
| *Murne Cowan 8 yrs. '15 | 24008 | 4.6 | 1098 |
| Nancy Hanks of Silver Maples 7 yrs. '41 | 20674 | 5.4 | 1087 |
| Girl of Connemara Farms 6 yrs. '45 | 22407 | 4.8 | 1077 |
| **Average based on last 5 yrs. prod.** | **12534** | **4.8** | **606** |
| **Senior 4** | | | |
| Anesthesia Faith of Hill Stead '25 | 19741 | 5.6 | 1112 |
| Whimsy May Day '44 | 19650 | 5.3 | 1046 |
| Florham Beauty Rose '40 | 19090 | 5.4 | 1033 |
| Wolfpen Lilac '32 | 17637 | 5.8 | 1028 |
| Twin Hickory's Jane '42 | 18079 | 5.6 | 1009 |
| Cowham Farm Emory's Blanch '49 | 18110 | 5.5 | 1005 |
| Plainsman's Radium Girl '45 | 18186 | 5.5 | 1002 |
| Hilltop Butterfat Rosette '34 | 18210 | 5.3 | 970 |
| Great Elm Ellen '45 | 16272 | 5.9 | 962 |
| Santa Cruz Holliston Teresa '38 | 19783 | 4.9 | 961 |
| **Average based on last 5 yrs. prod.** | **12139** | **4.8** | **594** |
| **Junior 4** | | | |
| Tarbell Farms Royal Lenda '40 | 20508 | 5.4 | 1109 |
| Endean Marjean '43 | 17343 | 5.8 | 1003 |
| Bright Lad's Actress '39 | 19146 | 5.1 | 980 |
| Avalawn's Marie '33 | 15793 | 6.2 | 973 |
| Monterey Violet '49 | 16001 | 6.0 | 965 |
| Ideal's Peter's May Jewel '49 | 18433 | 5.2 | 953 |
| Rumford Major's Foam '46 | 17457 | 5.5 | 956 |
| Foremost Royal's Jackie '49 | 17893 | 5.1 | 927 |
| Cherub's Althea of Fair Meadows '28 | 15277 | 6.1 | 926 |
| Chestnut of Meadowbrook '46 | 17045 | 5.4 | 923 |
| **Average based on last 5 yrs. prod.** | **11671** | **4.9** | **576** |
| **Senior 3** | | | |
| Langwater Venus '45 | 19999 | 5.1 | 1011 |
| Green Meadow Lustre '32 | 16371 | 6.0 | 978 |
| Madrey Farm Peerless Berdena '48 | 16856 | 5.6 | 945 |
| Lynbeth Grace '49 | 19013 | 4.9 | 945 |
| Atamannsit La Noce '29 | 15328 | 6.1 | 933 |
| La Noce's May Rose '23 | 18119 | 5.2 | 932 |
| Convent's Ultra Queen Rose '26 | 16598 | 5.5 | 915 |
| Ideal's L. D.'s Susie '49 | 19055 | 4.7 | 913 |
| Dolly Dimple '09 | 18458 | 4.9 | 906 |
| Caumsett Ocean Leda '46 | 17818 | 5.1 | 902 |
| **Average based on last 5 yrs. prod.** | **11464** | **4.9** | **566** |
| **Junior 3** | | | |
| Whimsy May Day '43 | 17341 | 5.6 | 963 |
| Adohr Supreme Calico '41 | 15475 | 5.9 | 920 |
| Wolfpen Amber '38 | 17065 | 5.4 | 913 |
| Endean Hibernia '45 | 16421 | 5.5 | 904 |
| Cherub's Elsie of Dellwood '37 | 13345 | 6.7 | 899 |
| Rock Creek Milky Way '44 | 15674 | 5.7 | 885 |
| Afterglow of Roughwood '23 | 16815 | 5.2 | 878 |
| Palotterie of High Rock '29 | 15882 | 5.5 | 865 |
| Jehanna Chene '14 | 16186 | 5.3 | 863 |
| Dairymaid of Pinehurst '10 | 14562 | 5.9 | 860 |
| **Average based on last 5 yrs. prod.** | **10663** | **4.9** | **526** |
| **Senior 2** | | | |
| Brookwood Rita '40 | 16580 | 5.5 | 918 |
| Beechford's Carol '37 | 15851 | 5.5 | 864 |
| Cathedral Rose Rilma '38 | 16881 | 5.1 | 863 |
| Holliknoll Royal Ada '49 | 15166 | 5.6 | 857 |
| Maxim's May Queen of Dassel '26 | 13967 | 6.1 | 849 |
| Brightness of Indian Bridge '22 | 14460 | 5.7 | 826 |
| Shorewood Mademoiselle '28 | 12348 | 6.6 | 813 |
| Nella Jay of Pencoyd '21 | 16325 | 5.0 | 810 |
| Maywood Nance '46 | 14837 | 5.5 | 809 |
| Maple Lane Monarch's Jacquelin '32 | 14725 | 5.4 | 794 |
| **Average based on last 5 yrs. prod.** | **10307** | **4.9** | **508** |
| **Junior 2** | | | |
| Florham Irene '30 | 14646 | 6.2 | 905 |
| Cherub's Bell of Hill Girt '42 | 13715 | 6.3 | 862 |
| Foremost Nanita '40 | 16131 | 5.3 | 857 |
| Charlescote Playgirl '47 | 16260 | 5.2 | 850 |
| Florham Polly '33 | 15463 | 5.5 | 846 |
| King's Adele of Dellwood '42 | 15592 | 5.4 | 842 |
| Loma Burnella '30 | 12900 | 6.5 | 832 |
| Ideal's Beacon's Josie Alfa '49 | 17045 | 4.8 | 827 |
| Missaukee Blue Bell Jane '27 | 15692 | 5.3 | 824 |
| Procris Snowdrop '24 | 15487 | 5.3 | 822 |
| **Average based on last 5 yrs. prod.** | **10025** | **4.9** | **496** |
| **All Ages Ave. based on last 5 yrs. prod.** | **11175** | **4.9** | **548** |

*Carried calf 200 days of record but record made before Double Letter Class established.

The above are as they appeared May 1, 1950

(The date after each cow's name denotes the year in which the record became official.)

NEW YORK ABORTION FREE
HERD NO. 5

DOUGLASTON MANOR FARM
PULASKI, NEW YORK

FEDERAL ACCREDITED CERTIFICATE
No. 351978

# These Are The Kind We Are Breeding To
# PINE MANOR KING'S CHALLENGER

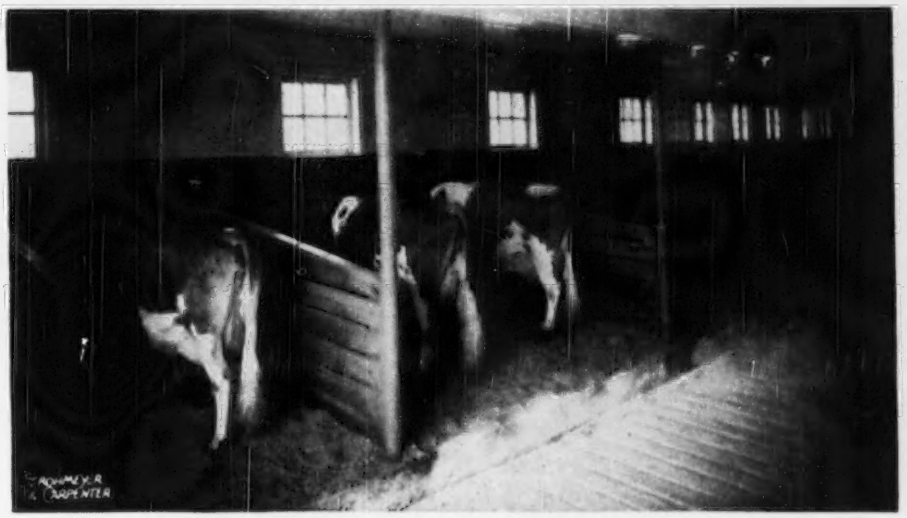

## PRODUCTION CREDITS FOR APRIL, 1950

| COW'S NAME | AGE | DAYS | MILK | FAT | TOTAL TO DATE MILK | TOTAL TO DATE FAT |
|---|---|---|---|---|---|---|
| Douglaston Fairfax's Chorten | 7yrs | 60 | 1327.5 | 67.25 | 2469.7 | 125.11 |
| Douglaston Supreme's Blossom | Sr2 | 71 | 1016.9 | 50.75 | 2313.1 | 128.81 |
| Douglaston Clifford's Angeline | 6yrs | 163 | 1117.4 | 58.84 | 6747.4 | 319.72 |
| Douglaston Baroness Dorothy | Jr3 | 274 | 735.1 | 44.62 | 8619.8 | 466.77 |
| Douglaston Clifford's Vivian | Sr4 | 55 | 1455.5 | 76.69 | 2504.8 | 131.98 |
| Douglaston Champ's Garnet | Jr2 | 250 | 687.2 | 42.63 | 6470.9 | 371.08 |
| Douglaston Baroness Khapa | Jr3 | 289 | 806.3 | 47.81 | 8912.9 | 471.03 |
| Douglaston Baroness Bounty | Jr3 | 247 | 764.8 | 52.27 | 7242.5 | 441.76 |
| Douglaston Princess Agnes | 11yrs | 326 | 1039.4 | 57.60 | 12878.1 | 693.70 |
| Pine Manor King's Sunrise | 5yrs | 341 | 909.7 | 53.67 | 12306.4 | 672.54 |
| Douglaston Baroness Margaret | Sr2 | 122 | 824.3 | 51.96 | 3595.3 | 202.81 |
| Douglaston Baroness Adella | Jr2 | 299 | 787.6 | 53.07 | 8504.3 | 472.79 |
| Douglaston Baroness Wilena | Sr2 | 286 | 694.7 | 46.32 | 7655.4 | 440.13 |
| Douglaston Clifford's Rosalind | Sr3 | 198 | 814.8 | 54.62 | 6172.3 | 374.86 |
| Douglaston Baroness Bikner | Sr2 | 124 | 872.2 | 52.06 | 3853.3 | 190.69 |
| Douglaston Persistance | Jr2 | 109 | 968.6 | 51.48 | 3588.5 | 167.72 |
| Douglaston Superb's Persistana | Sr2 | 365 | 417.1 | 27.00 | 12513.6 | 656.90 |
| Gardenville Princess Blossom | 5yrs | 134 | 1257.3 | 60.84 | 6107.8 | 272.55 |
| Douglaston Supreme's Sunrise | Sr3 | 227 | 829.8 | 41.43 | 6958.3 | 324.86 |
| Douglaston Baroness Dawa | Jr3 | 240 | 888.9 | 48.62 | 7805.0 | 410.76 |
| Douglaston Superb's Rosebud | Jr3 | 220 | 739.8 | 41.45 | 6830.1 | 363.96 |
| Douglaston Maharanee Bikner | 8yrs | 365 | 344.4 | 20.45 | 11594.6 | 577.87 |

**Sons of CHALLENGER usually available**

"Bred to meet your needs and priced to suit your pocketbook."

# FIVE MORE BREEDERS ADD SOME BEAUTY

***Purchased top animals in Spring Sales***

**COLDSPRING'S NOBLE'S IMPERIAL**

Sire: Coldspring's Romulus Noble

Dam: Coldspring's B. R. Iris, on test 8385—354—Jr2 in 202 days.

Imperial topped the Michigan State Sale and was purchased by Mr. Lyle Hunsberger, Lyrene Farm, Grand Rapids, Mich., and Mr. Frank Ormston, Meadow-Gold Farm, St. Johns, Mich.

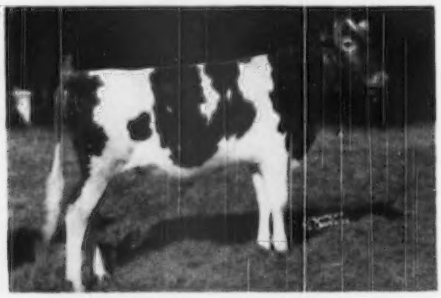

**COLDSPRING'S B. R. BOMMER**

Sire: Coldspring's Beauty's Romulus

Dam: Rose Maid's Bess
18093—739—5yrs—365C

Bommer topped the Royal Guernsey Sale, being purchased by Dr. Frank Martin, Mullins, S. C. Bommer is a full brother to Coldspring's B. R. Bonwick, that topped the 1949 Lexington, N. C. Sale, purchased by A. B. Slagle, Franklin, N. C.

**COLDSPRING'S B. R. KILROY**

Sire: Coldspring's Beauty's Romulus

Dam: Coldspring's Hardwick's Kalma
11925—563—G

Kilroy topped the 2nd Blue Ridge Consignment Sale, Roanoke, Va., and was purchased by Mr. Roy Kinsey, Roanoke, Va.

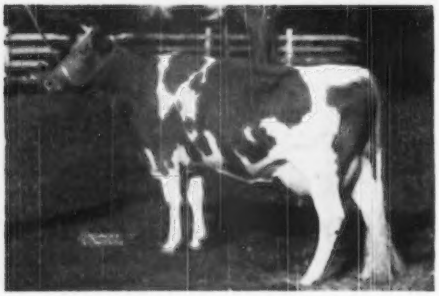

**COLDSPRING'S BEAUTY'S JESSICA**

12527—685—Jr3—365C

Dam of Coldspring's B. R. Jericho by Coldspring's Beauty's Romulus. Jericho topped the 29th Special Guernsey Sale, purchased by Mr. and Mrs. Clifford L. Conover, Hightstown, N. J.

***For A Stronger Foundation Add Some Beauty***

**COLDSPRINGS FARM**

ACCREDITED FOR BANG'S 57
S. C. PRICE, Owner

ACCREDITED FOR T. B.
JAMES STRADNICK, Herdsman

**HAZLETON, PENNSYLVANIA**
**ST. JOHNS, PENNSYLVANIA**
Tel. DRUMS 2251
GEO. W. SNYDER, Manager

# BOULDER BRIDGE FARM COMPANY

*Excelsior, Minn.*

## FOUR FIRST PRIZE WINNERS IN NATIONAL COMPETITION

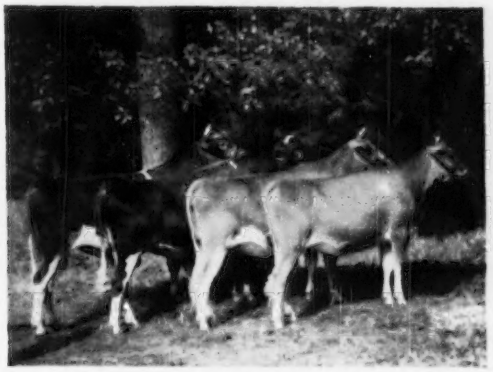

First Junior Get, Waterloo, and Indianapolis, 1949
Sire: **Boulder Bridge Conquest 354611**
Sire: Green Meads King Don 320501
Dam: Douglaston Lady Lucy 445871 (780—AA)

We sincerely believe that careful study of this group will show that after twenty-four years of breeding, the herd they represent is very dominant for certain characteristics. The alert, stylish heads, strong backs, deep and well-sprung ribs, long, level rumps with especially well-set legs, are not only much in evidence in this group, but prevail to a very satisfactory degree throughout the herd. Three different families are represented on the female side of this four times winning Junior Get of Sire in 1949.

*"Follow through with Boulder Bridge"*

G. N. Dayton, President — L. V. Wilson, Superintendent

# Sterling Farms, Inc. Complete Dispersal

## Monday, June 12, 1:30 P. M., D. S. T.

### At the Farm, Newfield Avenue, Stamford, Connecticut

Turn east toward Stamford off Merritt Parkway on Exit 35—**High Point Road** to second Blinker Light—Vine Road—turn left (north) to Newfield Avenue—turn left. Farm is about three-quarters of a mile on the right. Watch for the Guernsey Sale signs.

Frequent trains from New York and New Haven on the New Haven R. R.

Hotels in Stamford—Roger Smith and Davenport.

Phone Robert Kinross—Stamford 2-1901.

## About 60 HEAD Including Three Calves Recently Dropped

### Three Herd Sires - 30 Cows - 23 Heifers - 2 Bull Calves

**30 Cows, of which 26 are A. R., average 763 lbs. fat — 15 over 800.**
**21 Classified: 5 Excellent—11 Very Good—5 Desirable.**

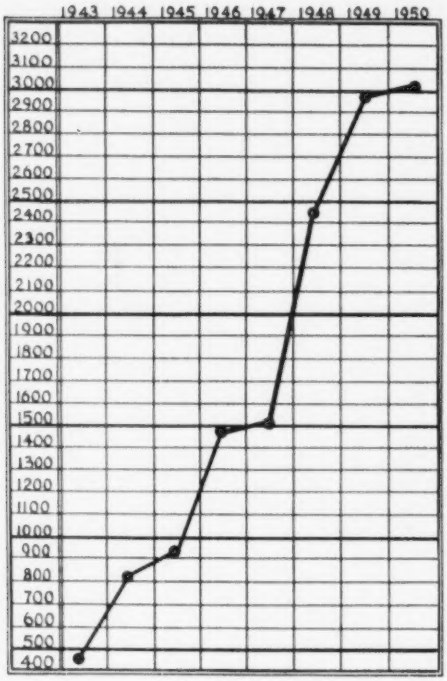


Mr. Golding assembled this herd for quality, production and depth of breeding. The chart shown opposite illustrates the return from the better cows in the sales of bulls. In 1949 the bulls sold averaged $2,993. All bulls sold from the farm have averaged $1,830.

The matrons offered are carrying calves that should exceed this average.

We believe that artificial insemination means bulls will sell for less and less and more and more. Why not own females that produce offspring in the more and more category.

SALES MANAGERS

**PATE SALES COMPANY**
2064 Lawrenceville Road
Trenton 8, New Jersey
Phone 2-7587

**THE LOUIS McL. MERRYMAN & SONS, INC.**
Sparks, Maryland
Phone Cockeysville 57